Entertainment—Pages 7-9 | Travel—Page 16 | Full Week's TV—Page 19 | Books—Page 6

102 PAGES 15¢

WEEKEND EDITION

16 PAGES COMICS 15¢

Weather: Clearing, Mostly Sunny

Victoria Daily Times

TODAY'S NEWS TODAY PHONE 382-3131

85th Year, No. 262 ★ ★ ★ VICTORIA, B.C., SATURDAY, APRIL 19, 1969 —102 PAGES PRICE: 15 CENTS

City Flights Reduced As Air Strike Nears

★ ★ ★

Hands-Off Policy

(Times News Services)

MONTREAL — Labor Minister Bryce Mackasey cut short his visit to Spain and returned here but denied his quick return had anything to do with possible government action to halt the strike against Air Canada.

In a brief statement here, Mr. Mackasey said the dispute between the airline and the International Association of Machinists does not warrant "any intervention on my part immediately."

The 6,300 Air Canada members of the union are voting on the latest offer by Air Canada of a 23-per-cent increase in wages over three years.

The union has asked for a 20-per-cent increase in one year.

The result of the vote is expected at about 7 o'clock tonight.

The post office has said it will use regional air carriers if necessary to move the mail.



HENDRIE
. . . 'intolerable' pressure



KAHN
. . . no other choice

Two Resignations Rock Arts School

By BOB MITCHELL

Two resignations rocked the University of Victoria's School of Fine Arts Friday.

But students and faculty held out hope a settlement could be reached to persuade one professor to remain at the university.

Peter Kahn, a highly esteemed professor of graphic arts, submitted his resignation to acting president Dea R. L. Wallace on Thursday.

He said the actions of two administrators in the School of Fine Arts left him no choice but to resign.

Dr. Gerald Hendrie, chairman of the music division, said he would resign two months earlier than scheduled due to "intolerable" pressure from the School's administration.

DRAFT PROTEST

Fine arts students met Friday to draft a letter to Dean Wallace expressing a vote of non-confidence in Dr. Alan Gowans, chairman of the division of art and art history.

The students were to meet again at 4 p.m. today to consider further action. A spokesman said their main concern is to make it possible

Continued on Page 2

Walkout Set Sunday Night

By PETE LOUDON

The last flight by Air Canada to Vancouver for the duration of an impending strike is due to leave Victoria at 6:55 p.m. Sunday.

Failing a last-minute settlement of a dispute between the government-owned airline and 6,300 members of the International Association of Machinists and Air Space Workers, the airline will be grounded Sunday at 9 p.m. PST (midnight, Montreal time).

The last scheduled flight to Victoria from Vancouver prior to the strike deadline leaves the mainland airport at 4:10 p.m. Saunday. Last in-flight to Vancouver from the east arrives there at 9:10 p.m. Sunday.

The strike would idle about 33 Air Canada employees in this area, 18 of them members of the machinists' union.

Other than that, the effects on this community, were not expected to be crippling. Mail will be routed by ferry and except for mail from the east which will travel by alternate air lines, train or ground transport, it will be little delayed.

Persons travelling to the east are being booked by local travel bureaus on Canadian Pacific Air.

CPA announced at noon it is supplementing its three-a-day trans-continental flights in both directions. It still has space on most flights booked next week.

GREATER COST

Should the traffic become more than CPA can handle on transcontinental routes, passengers can be routed via bus to Seattle and east-west U.S. air services — at a greater cost in time and money.

Air Canada placed an embargo on air freight Friday at noon but will deliver items arriving since that time.

Air Canada announced Friday that passengers booked on charter flights are being protected.

Victoria District Sales Manager Stan Mooney said "We have a plan to get other operators to look after our charter flights."

One such group is the Union Club of B.C. with 100 members

Continued on Page 2

SLIM HOPE IN BATTLE OF BULGE

Mirror, mirror on the wall, What makes last year's suit so small?

Calories of course.

The Times Monday begins a 12-part series by Winnifred C. Jardine on how to lose weight sensibly through a no-gimmick diet.

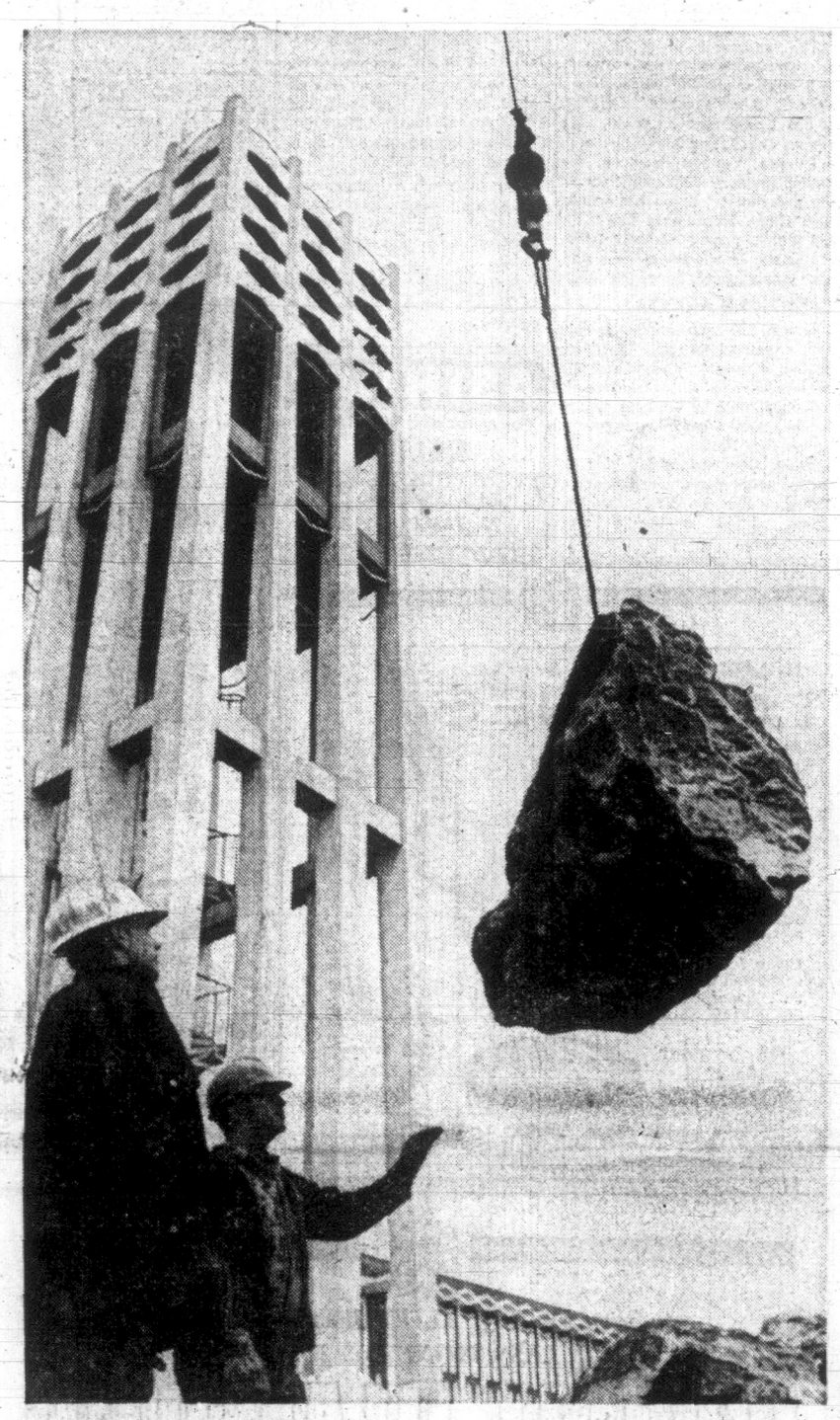
Mrs. Jardine, a home economics and journalism graduate, says there are no shortcuts to losing weight, but her 1,200 calorie a day menus should ensure a weight loss of one or two pounds a week.

MP's Wife Dies

OTTAWA (CP) — Mrs. Erik Nielsen, 43, wife of the MP for the Yukon, was found dead Friday in the garage of the couple's suburban home here, police reported today.

INDEX

Ask The Times	23
Births, Deaths	28
Church	42
Classified	28
Comics	45
Dear Abby	24
Financial	10, 11
Island	18
Mayse	23
Sports	14, 15
Weather	2
Women	24-27



ROCKS WE GOT in British Columbia, all shapes and sizes, and some interesting samples are to be displayed in the sunken patio fronting the new provincial library tower on Belleville Street, lava from the Nass, basalt from the Cariboo and marble from interior canyons. A dinosaur track imprinted on sandstone will be the centrepiece. This rock won't be carried off by souvenir hunters. (Photo by William E. John)

WARSHIPS BACK SPY MISSIONS

WASHINGTON (AP) — Potent U.S. naval forces, including the battleship New Jersey and possibly a pair of aircraft carriers, were reported steaming to new positions today to provide protection for American intelligence missions off North Korea.

The defence department announced redeployment of extensive forces Friday shortly after President Nixon ordered resumption of reconnaissance flights with the promise they will cease to be "fair game" for North Korean jets.

Flights off the North Korean coast were halted Tuesday after an EC-121 reconnaissance plane with 31 men aboard apparently was shot down. Only two bodies have been found in the Sea of Japan where the craft fell.

Redeployment of U.S. naval forces was viewed here as a protective step rather than a threat of retaliation against North Korea.

The semi-official Seoul newspaper Shinmoon reported that United Nations forces in South Korea were placed on a special alert today. It said the alert, known as Defcon II, is instituted only when a danger of hostilities exists. A spokesman for the UN command would not comment on the report.

STRATEGY NOT KNOWN

The New Jersey, which had been scheduled to arrive at Long Beach, Calif., today after duty off Vietnam, was ordered to return to the Western Pacific. The 16-inch guns on the world's only active battleship had been used to shell targets up to 20 miles inland in Vietnam.

While no announcement was made of the strategy to be used in providing protection for the reconnaissance planes, indications were that fighters would be stationed where they could come to the swift rescue of any threatened U.S. aircraft. Fighters would be kept in the air during intelligence missions, but not flying wing-to-wing with the reconnaissance aircraft.

Military men indicated Friday that carrier-based fighters probably would be used to help protect the slow-moving reconnaissance planes.

One carrier believed on the way to the Sea of Japan is the Kittyhawk which carries 90 warplanes. The Kittyhawk left Hong Kong with two destroyers earlier this week without any announcement of its destination.

There was no identification of a possible second carrier.

Hard-Line Kremlin Policy Adopted by Czech Leader

PRAGUE (AP) — Gustav Husak, Czechoslovakia's new Communist party chief, has declared political war on those who do not toe the Kremlin line but informants said today that Husak has made some concessions to get the support of liberals in government.

One source said Husak got all but five votes of the 190-member Central Committee, which ousted reformist party chief Alexander Dubcek in a secret ballot Thursday.

Informants cited two reasons for his strong showing:

—Husak assured Dubcek supporters he would not, for now, accept the Soviet invasion as justified.

—He assured reformers that political arrests will not be made for any "violations" committed prior to his assumption of power.

Despite these concessions, few doubted that Czechoslovakia is in for a more authoritarian brand of communism under the 56-year-old Slovak. The news agency CTK today circulated Husak's first major foreign policy address, made at the Thursday-Friday Central Committee session, in which he promised to "take up the glove" against rightists and anti-Soviet elements.

"We shall not back down," said Husak. ". . . We shall not call it child's play, but a struggle, and I am absolutely sure of political victory. Anti-Sovietism is incompatible with the ideology of this party. It is in sharp contradiction to the state policy of this state."

He repeated criticism that the Dubcek regime had allowed "anti-Communist" elements to plunge Czechoslovakia into a crisis.

"Where can it lead if our Central Committee and central organs do not intervene?" he asked. "To what aim? To civil war?

"Should we wait until somebody provokes the Soviet troops on our territory into taking some action in their defence?"

Husak said the March 28-29 anti-Soviet demonstrations in Prague included "acts that were precisely counter-revolutionary."

INCREASED PRESSURE

These demonstrations broke out after Czechoslovakia had beaten the Soviet Union in the world hockey championships in Stockholm and they precipitated the crisis that increased the pressure from Moscow and led to Dubcek's ouster.

Dubcek was demoted to president of the parliament, a largely ceremonial job since parliament merely rubber-stamps Communist party decisions.

Husak said his "organized political struggle" against anti-Communist forces within and outside the party would go "so far as allowed by law."

OFF-TRACK BETTING TEST CASE LAUNCHED

VANCOUVER (CP) — Herbert van Holtum plans to open British Columbia's first off-track betting shop today despite threats of prosecution by Attorney-General Leslie Peterson.

Mr. van Holtum will charge a minimum of 50 cents or 10 per cent of the bet placed and says he will be taking bets from his offices in both Vancouver and Burnaby as of today.

Shortly after noon, he plans to board a plane for Victoria to deliver bets to Sandown Park race track.

"If the attorney-general wants to prosecute, then I'll leave it up to my lawyer—but he'll be wasting the taxpayers' money after three judges have ruled the business legal."

Mr. van Holtum referred to a recent Ontario ruling that legalized a similar operation in Welland.

PRISONER TAKES LONG WALK

OTTAWA (CP) — A prisoner from a federal penitentiary walked in the "Miles for Millions" march today to raise some $400 as the representative of fellow prisoners.

Employees of the RCMP, the national penitentiary service and the national parole board pledged more than $10 a mile to the prisoner from the Joyceville medium security institution at Kingston, Ont. The money goes to a variety of charities.

After walking the 40-mile route unguarded, the prisoner was to meet prison Warden John Norfield who will treat him to dinner at a restaurant before they return to Kingston.



WARMING UP for the "March for Millions" kicked off today by Prime Minister Trudeau are a crowd of Children at the Centennial Flame on Parliament Hill. (CP Wirephoto).



Seems there's a few fine arts at th' University thet ain't taught in classes.

★ ★ ★

Whut goes up must come down—'specially when there's an airline strike.

★ ★ ★

Mebbe th' U.S. should give th' North Koreans aid funds an' let 'em fight amongst themselves.

. . . RESIGNATIONS

Continued from Page 1

for Professor Kahn to continue to teach at Uvic.

"He is to the graphic art field what Carlo Ponti is to the film," was how one student summed it up.

Kahn came to Uvic last fall after teaching 11 years at Cornell University. He is considered one of the foremost graphic art experts in North America.

Dr. Hendrie said Friday he had been pressured by the Fine Arts administration to run a "show-window" division, with concerts and recitals taking precedent over the teaching of music.

Prior to taking the post of head of the music division in the fall of 1967 he taught for 12 years at Cambridge and Manchester.

"I was enticed out here by fine stories about building up a strong academic department.

A BY-PRODUCT

"It has always been my view that concerts are a by-product of a strong department — but when concerts take precedent over teaching it is to the detriment of the students.

Dr. Hendrie submitted his resignation earlier in the session and intended to leave Uvic at the end of June. He is now awaiting confirmation of a new post with a university in England.

Donald Harvey, associate professor of painting and design, said Professor Kahn's decision to resign came as a result of a "demoralizing" situation in the School of Fine Arts, but expressed hope some compromise could be reached in the conflict.

"I think that the situation where you have two very fine men leaving the university is an indication something is wrong."

Harvey said cause of the conflict in the art and art history division centred around crucial delays, including: acquisition of more space for students to work in; hiring of new faculty members, and selection of a chairman for the new studio and visual arts division.

Studio courses in which students paint, draw, and sculpt were co-ordinated by Professor Harvey, with the understanding a new chairman for studio arts would be selected this year.

DECISION NEXT WEEK

John Dobereiner, professor of painting and drawing, said the faculty had accordingly interviewed three candidates on a list of four, and would make a decision on them next week.

However, Dobereiner said Dr. Gowans had taken an active role in the search for a chairman by submitting two names of his own to the faculty.

He said Dr. Gowans and School of Fine Arts chairman Garvie had displayed a lack of trust in decisions of the faculty members.

Garvie made a special trip to England to interview one candidate the faculty felt was not worth bringing to Victoria for an interview.

"The dean of a faculty or school is supposed to rely on the knowledge of faculty members who have gained their experience in the field.

"But Garvie's been taking advice from the people who don't know."

Students are concerned about the direction the studio and visual arts division will take under Gowans' guidance.

Glen Howarth, a fourth-year student, said one of the candidates brought in by Gowans at department expense was a man "who made plastic bottles."

Professor Kahn said the present administration of the school and the art and art history division is "not interested in the visual arts of this century."

He said the students he had worked with are "very talented" and cited the show of their work now on display at the Greater Victoria Art Gallery.

He said the actions of Gowans and Garvie in the selection of a chairman were contrary to procedures outlined in the university's tenure document.

LACK OF ACTION

He described his salary as "more than adequate," but said he was disappointed with inaction over a lack of space and equipment.

"I was promised a very large new space—but what I got was part of a corridor.

"If you look at the calendar, then at the actual program, it looks like a lot of false promises."

Professor Garvie, contacted late Friday, said he knew nothing about Dr. Hendrie's decision to resign immediately, and could think of no reason why the music chairman would want to leave now.

He also said he did not know why Kahn was resigning because he had not had a chance to read his letter of resignation, and described students who had seen him Friday about the conflict as "misled."

Dr. Gowans did not think the situation was serious, but said he knew nothing of developments among students and faculty.

Dean Robert Wallace, acting president of the university, was not in Victoria, and could not be reached for comment.



NO WOMEN ALLOWED, suffragettes learn as a forbidding male hand prevents entrance to the Montreal Men's Press Club. Members again refused in a vote Friday to consider permitting women to join, although they are allowed to drink in the club. Signs read Stop, The Women are Here, Appeal to the Fair-Minded. (CP Wirephoto)

. . . STRIKE

Continued from Page 1

slated to fly via Air Canada May 1 to England.

"I don't think it will be hard to find another charter plane for the Union Club this early in the year," he said.

The strike would ground 108 planes across Canada. Ten will be deactivated at the Richmond maintenance base and "there will be some mothballing procedures," an Air Canada spokesman said at Vancouver.

It was also announced that in anticipation of a strike no further reservations are being accepted for flights between April 20 and 28 and only standby tickets are being sold for the period April 28 to May 4.

BEFORE DEADLINE

No tickets will be sold for flights Sunday except where the passenger can complete his journey before the strike deadline. This has resulted in cancellation of 13 flights even without the strike being effective.

The expected daily loss in gross revenue to the air line is $1.2 million if the strike goes ahead. Air Canada handles 18,000 passengers each day across the nation and abroad.

In the Vancouver area the strike involves 325 members of the machinists' union but would also mean immediate layoff of 120 pursers and stewardesses, 114 pilots, 14 air dispatchers and nine navigators.

PASSENGER AGENTS

Some 200 passenger agents are expected to get 48 hours notice of layoff Sunday and 218 management and non-union clerical staff will be kept on salary for two weeks before going on a day-to-day basis.

Talks between both sides in the contract dispute broke down Tuesday and on Thursday the union stated a strike was inevitable.

O.C. SOCCER RESULTS

LONDON (CP) — Results of soccer games today in Britain.

ENGLISH LEAGUE

Division I

Chelsea 2, Queen's Park Rangers 1.
Coventry 1, Notts Forest 1.
Leeds 2, Leicester 0.
Liverpool 4, Ipswich 0.
Manchester United 2, Burnley 0.
Sheffield Wednesday 2, Everton 2.
Southampton 3, Manchester City 0.
Stoke 1, Arsenal 3.
Sunderland 2, Wolverhampton 0.
Tottenham 1, West Ham 0.
West Bromwich 5, Newcastle 1.

Division II

Birmingham 3, Middlesbrough 1.
Blackburn 2, Bolton 3.
Blackpool 1, Millwall 0.
Cardiff 0, Huddersfield 2.
Charlton 0, Preston 1.
Crystal Palace 3, Fulham 2.
Derby 5, Bristol City 0.
Hull 1, Aston Villa 0.
Norwich 2, Carlisle 1.
Oxford 1, Sheffield United 0.

Division III

Brighton 0, Gillingham 2.
Bristol Rovers 1, Plymouth 1.
Mansfield 4, Barrow 2.
Northampton 0, Crewe 1.
Orient 1, Barnsley 1.
Walsall 0, Swindon 2.
Watford 1, Reading 0.

Division IV

Aldershot 3, Grimsby 1.
Bradford 1, Workington 0.
Brentford 2, Peterborough 0.
Chester 0, Exeter 1.
Doncaster 2, Port Vale 0.
Halifax 3, Newport 0.
Lincoln 0, Wrexham 0.
Notts County 0, Darlington 0.
Rochdale 0, Chesterfield 0.

SCOTTISH LEAGUE

Division I

Aberdeen 0, Kilmarnock 1.
Arbroath 1, Clyde 1.
Celtic 2, Airdrieonians 2.
Dundee United 2, Dunfermline 2.
Falkirk 2, Partick 2.
Hearts 2, St. Mirren 1.
Raith 4, Dundee 0.
Rangers 3, Morton 0.
St. Johnstone 2, Hibernian 1.

Division II

Albion 0, Ayr United 1.
Alloa 1, East Fife 2.
Berwick 0, Forfar 0.
Clydebank 2, Stirling 2.
Cowdenbeath 6, Stenhousemuir 0.
Montrose 2, Stranraer 0.
Motherwell 4, East Stirling 0.
Queen of South 1, Brechin 2.
Queen's Park 2, Dumbarton 0.

IRISH ASSOCIATION CUP Final

Ards 0, Distillery 0.

IRISH LEAGUE CITY CUP

Coleraine 2, Glentoran 0.

Mother Has Fifth Baby At Home

PORT ANGELES (UPI) — Mrs. Harry Reynolds, 31, was up and about feeling "just fine" today just two days after she delivered her fifth child at home all alone.

"I just got tired of seeing hospital rates go up every time you turn around," she said.

Mrs. Reynolds, whose fourth child came at a hospital-doctor cost of $352, said she had read books on baby care.

"There were instructions on what to do in case you had your baby at home," she said. "It's really not that hard. I had no trouble at all."

Her husband, a logger, was at work when the event occurred. Her four other children were watching television.

The "result" was a boy weighing more than nine pounds.

ASTHMA?
For quick and long lasting
RELIEF
ASTONE TABLETS
22 TABLETS $1.00

Middle East Breakthrough Still Sought

UNITED NATIONS, N.Y. (WP) — Four rounds of big power discussions on the Middle East have brought no breakthroughs or surprises but the atmosphere is still promising, authoritative sources said Friday.

But a working group composed of deputies failed again to agree on the language of a declaration which Israel, Egypt and Jordan would be asked to sign stating their intention to carry out the Security Council resolution of Nov. 22, 1967.

France, which proposed the declaration, is to be concentrating with Soviet support on Israeli withdrawal "from" occupied territories. The U.S. and Britain, however, favor emphasis on withdrawal "to" recognized boundaries.

In view of the fact that UN Middle East representative Gunnar Jarring spend 18 months trying to obtain agreement of the parties on a declaration of intent, the U.S. and Britain are understood to question whether this is a productive exercise.

Viet Demonstrators Irk U.S. Envoy on Visit Here

The United States ambassador to Canada left Victoria this morning in a gentle rain after a day of harassment.

In full flight from a band of anti-Vietnam war demonstrators, Francis Linder ducked into the labyrinth of legislative offices in the Douglas Building Friday afternoon.

The demonstrators had dogged his tracks from the moment he stepped out of Premier Bennett's office.

He lost them during the Douglas Building detour.

But he seems to have gotten lost himself.

Starting in Agriculture Minister Cyril Shelford's empty office, Linder snuck through an inter-connecting door into another office.

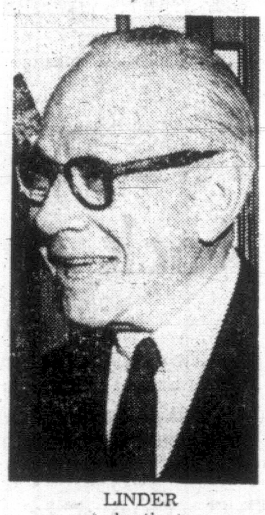
Then into another. And another.

CLERKS FRANTIC

A fluster of frantic clerks hustled stuffed filing cabinets out of passages and away from unused doors to clear the route for their prestigious, if unexpected visitor.

From office to office, through seven in all, Linder leaped until finally he found an exit, dashed from the building into a waiting car and sped away.

The demonstrators, unable to match the pace, were standing quietly in the street corridor amid speculation their quarry might try to leave by a window. One woman began to sing "O Canada."



LINDER
. . . hectic tour

As she was singing, Deputy Works Minister Arnold Webb and Deputy Provincial Secretary L. J. Wallace arrived and went into the office where Linder was waiting.

Some of the demonstrators took the flag outside and set fire to it after dousing it with lighter fluid.

Wallace, who had come out and was waiting with a car, the doors open and engine running, closed the doors and drove off.

The ambassador, the consul-general and Webb finally emerged after their inter-office episode and walked around to the rear of the building where Wallace and the car were now parked.

The demonstrators, following closely, stopped as Linder got in the car and waved as he departed.

as Linder emerged from the building.

As the car pulled away, the demonstrators waved a quiet goodbye.

There were some 30 protesters, many of them middle-aged and older.

MISSED ARRIVAL

They missed Linder's arrival to meet the premier—he went in a side door while they waited on the legislative building's front steps.

Some of them went inside with their "Hands Off Vietnam and Canada" and "The Only Defence Is Peace—Trudeau" posters to wait in silence during Linder's visit with the premier.

When he emerged, the chase was on.

ENVOY IRKED

The ambassador was apparently irritated at the sight of some of his followers carrying a United States flag.

Crossing Government Street, he entered the Douglas Building and pulled the entrance door shut behind him, holding it to keep the group from getting in.

Linder, accompanied by U.S. Consul-General Milton Rewinkel of Vancouver, fled down a long hallway to take refuge in the empty minister's office.

The group waited in the

HONOR 'HER' WITH A
LONGINES
THE WORLD'S MOST HONORED WATCH
Grassie Jewelers are proud to recommend this superb watch for an important gift occasion! She will treasure a Longines for its fashionable elegance and incomparable craftsmanship. Longines has never been surpassed for accuracy and dependability.
Come in and see our complete Collection of Longines watches . . . priced from $89.50 up.

566 Seymour
685-2271
Vancouver
W.H. Grassie LTD.
1209 Douglas
385-4431
Victoria
A Name You Can Trust

good company anytime


VILLA PORT
This advertisement is not published or displayed by the Liquor Control Board or by the Government of British Columbia.

WEATHER SYNOPSIS

Conditions were unsettled along the coast overnight as showers at times mixed with snow and the occasional thundershowers were reported. The weather disturbance which brought rain to the coast Friday and overnight has moved inland accompanied by showers. Behind this system showers will predominate today especially along the coast but improving conditions are expected in all regions for Sunday.

DOMINION PUBLIC WEATHER OFFICE
9 A.M. FORECASTS
Valid until midnight Sunday

Victoria: Mostly cloudy with a few showers today. Sunny with a few cloudy periods Sunday. Winds southwest 20 decreasing to southwest 15 this afternoon and light tonight and Sunday. Low tonight and high Sunday 35 and 55.

Vancouver: Mostly cloudy with a few showers today. Sunny with a few cloudy periods Sunday. Winds southwest 15 today and light Sunday. Low tonight and high Sunday 35 and 57.

Georgia Strait: Mostly cloudy with a few showers today. Sunny with a few cloudy periods Sunday. Winds southwest 15 today and light Sunday. Low tonight and high Sunday at Nanaimo 32 and 55.

West Coast: Gale warning Mostly cloudy with showers today and isolated thundershowers. Mostly cloudy with a few showers tonight and Sunday. Winds southwest 15 today and light Sunday. Low tonight and high Sunday at Tofino 38 and 50, and Port Hardy 35 and 50.

TEMPERATURES
Yesterday

	Max.	Min.	Prcp.
Victoria	50	43	.01
Normal	56	43	—
One Year Ago			
Victoria	49	39	.17

ACROSS THE CONTINENT

St. John's	51	33	.10
Halifax	61	37	.21
Montreal	50	34	.16
Ottawa	43	33	.31
Port Arthur	48	30	--
Churchill	20	13	--
Winnipeg	63	41	--
Regina	71	40	trace
Saskatoon	69	43	.03
Lethbridge	58	33	--
Calgary	61	37	--
Edmonton	57	31	--
Penticton	60	46	--
Kamloops	63	42	--
Kimberley	52	39	trace
Vancouver	54	44	.22
N. Westminster	53	43	.58
Prince Rupert	42	36	.51
Prince George	52	35	.14
Nanaimo	54	35	.11
Whitehorse	43	30	.03
Ft. St. John	55	33	.05
Seattle	53	42	.11
Portland	58	45	trace
San Francisco	60	47	--
Los Angeles	62	57	--

World temperatures taken at 8 a.m. PST: Rome 37, Paris 48, London 50, Berlin 39, Amsterdam 39, Brussels 50, Madrid 76, Moscow 61, Stockholm 46, Tokyo 65.

U.S. temperatures Saturday: Anchorage 54, 34; Detroit 50, 36; Las Vegas 75, 56; New York 64, 58; Phoenix 90, 62; Washington 71, 65; Miami 87, 77; Palm Springs 84, 50.

CITY'S WEATHER RECORD

Sunshine, April	76.7 hrs.
Last April	94.1 hrs.
Normal (30 years)	117.9 hrs.
Sunshine, 1969	440.8 hrs.
Last Year	430.5 hrs.
Normal (30 years)	430.9 hrs.
Precip., April	.38 ins.
Last April	1.13 ins.
Normal (30 years)	.76 ins.
Precip., 1969	6.59 ins.
Last Year	11.03 ins.
Normal (30 years)	10.61 ins.

Sunrise, Sunset Sunday
Sunrise 5:14 Sunset 19.12

Sunrise, Sunset, Monday
Sunrise 5.12 Sunset 19.14

TIDES AT VICTORIA
(Pacific Standard Time)

	Time	Ht.	Time	Ht.	Time	Ht.	Time	Ht.
	H.M.	Ft.	H.M.	Ft.	H.M.	Ft.	H.M.	Ft.
19	02.50	8.3	10.50	1.4	21.00	7.7	22.45	7.7
20	02.10	8.3	11.30	1.5				
21	02.05	8.3	12.10	1.7				
22	01.35	8.4	13.00	2.0				
23	01.35	8.4	13.45	2.3				
24	01.05	8.3	14.50	2.7				
25	00.55	8.1	15.55	3.0				

TIDES AT FULFORD HARBOR
(Pacific Standard Time)

	Time	Ht.	Time	Ht.	Time	Ht.	Time	Ht.
	H.M.	Ft.	H.M.	Ft.	H.M.	Ft.	H.M.	Ft.
19	00.20	8.4	04.50	9.9	12.15	1.7	20.40	10.5
20	01.15	8.9	05.00	9.7	12.55	1.8	21.35	10.6
21	02.30	9.2	05.05	9.5	13.30	2.0	22.40	10.6
22	04.00	9.2	06.00	9.2	14.15	2.3	23.30	10.6
23	15.05	2.8						
24	00.15	10.8	16.00	3.2				
25	01.10	10.5	17.05	3.7				

The Weather and You

By CARL RIBLET JR.

The microbe hunters discovered that you are less likely to pick up an infectious bug if you spend more time in a city park than in a city's heavily frequented streets. The reason, of course, is believed to be related to the weather.

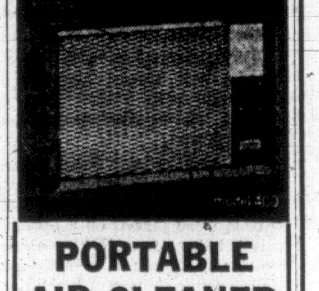
Germs are thought to attach themselves outdoors to dust particles. When they are exposed to a wind, such as might be usual in a city street, germs ride the winds up and down the more congested areas. In a park, there may probably be less wind and fewer people on the average.

A rainy day washes about half of the bugs right out of the air. Weather that kills insects is bad for germs because many disease-causing micro-organisms are carried by insects.

(Copyright 1969, Los Angeles Times)

The Purple Onion
Open Fri. and Sat.

1037 VIEW STREET
presents
FRIDAY
"SOCIETY'S WISH"
SATURDAY
"NEON LIGHTED PEOPLE"
Reservations:
382-0222 - 386-0011

CLEAN AIR!
Micronaire
ELECTROSTATIC PRECIPITATOR

PORTABLE AIR CLEANER
Cleans the air in a 20x20x8 room
Removes 95% of air pollutants from room, air-pollen house dust, bacteria, mold spores. Cleans pollutants that air conditioners or other filters cannot collect. Perfect for the bedroom or allergy sufferers. No installation . . . just plug in.
Rental Purchase Plan
4 months rental may be applied against full purchase price.
Surgical Supplies Ltd.
Division of McGill & Orme Ltd.
"Your Patient Care Centre"
1012 Broad St. 384-8433

Specializing in Diamonds — Watches & Fine Jewelry
Acquire FINE QUALITY Jewelry Treasures for MUCH LESS MONEY at W. H. Grassie's!
ESTATE DIAMOND SPECIALS
SAVE UP TO 50% OR MORE
Reduced prices do not necessarily mean inferior quality diamond jewelry. Proof of this is evident in our Estate Jewelry Department where we are reducing our inventory by sale-pricing our entire stock of fine quality, gem-set platinum and gold treasures. We purchased these items from Banks, Trust Companies and individuals over the past few months.
You'll save up to 50% on RINGS, BRACELETS, BROOCHES, EARRINGS, DRESS WATCHES, NECKLETS — and remember, every purchase is covered by a written insurance policy stating its appraised value.
ON SALE AT OUR VICTORIA STORE ONLY

Style No.	Description	Reg.	SALE
ZP-19	Diamond pendant, exquisitely crafted in solid 18 kt. white gold in the ever popular and romantic heart shape. The heart is completely outlined with 22 diamonds of superb color and brilliancy having a total weight of one full carat. Shop early for this treasure.	$350	$244
ZK-10	Brooch—a cluster of flower petals gleaming with the richness of solid 18 kt. yellow gold. Tastefully spaced genuine rubies that are perfectly matched, completes this master design of classic simplicity. Rubies have a total weight of 1.10 carats. Truly enchanting.	$390	$273
VC-9	Modern as tomorrow—traditional as mother's ring. A truly classic ladies' solitaire diamond ring in yellow gold and set with a large .66 carat diamond of exceptional fire and brilliance.	$575	$387
L-146	Brooch—words are not enough for this treasure. Originally designed by Cartiers of New York—this brooch contains 468 diamonds of exceptional color and brilliancy. Having a total weight of over 24 carats. Needless to say, one of a kind.	$24,000	$15,782
ZB-114	Looking for a BIG diamond? This is one of the most beautiful diamonds we have seen at this price. Set in a ladies' platinum mount is a significant diamond of 3.36 carats, enhanced with four full brilliant cut and two marquise cut diamonds. This value may never be able to be duplicated.	$8,200	$5,948
CH-6518	Bracelet—carefully crafted and beautifully finished in solid 18 kt. yellow gold, this ladies' bracelet is just over ¾-inch in width. Tastefully designed and crafted in Europe where craftsmanship is an art. A piece of fine jewelry you may truly cherish.	$275	$198
VB-14	Lady's engagement ring—an exceptionally beautiful design, set with one large diamond and complimented by three diamonds on each shoulder. 7 diamonds in all!	$250	$111
J-93	Gentleman's diamond ring—just acquired! Set in a solid hand crafted 18 kt. yellow gold mount of true simplicity, is a brilliant diamond of exceptional fire, weighing 1.92 carats (just a shade under 2 carats).	$1,600	$1,187

Come in and see our complete selection of Estate Jewelry
566 Seymour
685-2271
Vancouver
W.H. Grassie LTD.
1209 Douglas
385-4431
Victoria
A Name You Can Trust
Specializing in Diamonds, Watches & Fine Jewelry since 1886



VIET CONG WEAPONS are examined by U.S. 25th Division soldiers after they uncovered them in a sweep of a rubber plantation 45 miles northwest of Saigon. Left is a grenade launcher and right a machine-gun. (AP Wirephoto)

N. Viets Invade U.S. Camp

SAIGON (CP) — North Vietnamese troops stormed a U.S. Army position south of the demilitarized zone, killing 11 American infantrymen and wounding 23, a U.S. military spokesman said today.

In a 3½-hour battle that ended at midnight, North Vietnamese troops penetrated the U.S. defensive position and set off explosives. Reports said that a number of big armored personnel carriers in the camp were blown up by the attackers.

American troops fought back at dawn and reported they found the bodies of 13 North Vietnamese in the perimeter, several entangled in barbed wire.

The battle took place just more than a mile from the southern edge of the buffer strip, which divides North and South Vietnam.

Elsewhere, American troops reported killing 82 North Vietnamese army regulars Friday in the jungles of Tay Ninh province, 12 miles from the Cambodian border.

Ottawa in Red Tape Jungle But Housing Plan Emerges

By JIM HUME
City Hall Reporter

On Nov. 6, 1968, the city of Victoria presented a brief to the Paul Hellyer task force on housing.

Among other things the brief stated that delays caused by red tape within Central Mortgage and Housing Corporation in Ottawa were "acutely embarrassing" and "inexcusable for a renewal scheme involving public agencies."

The city listed the details.

Seven months elapsed from the time the project was first presented to CMHC to the time the federal financing agency gave its approval.



Hume

That, by the way, was in December, 1966.

Two long years went by, the city moved families, cleared the land and prepared what services it could prior to actual construction of houses.

Shortly after Hellyer's visit last year the word came down that contractors could be asked to submit proposals for the construction of approximately 180 housing units.

Experts Agree

Little more than three weeks ago, after detailed vetting by federal, provincial and municipal experts, one of the five proposals submitted was recommended as the one all parties liked. That recommendation was immediately forwarded to Ottawa.

On Thursday of this week the recommendation finally caught up with Hellyer in Vancouver, Some 71 days had passed since the five contractors had placed their proposals in the hands of B.C. officials, more than three weeks since the proposals had arrived in Ottawa and the deadline for the 60-day period when contractors' prices were compelled to remain firm was 11 days in the past.

When Victoria presented its brief to Hellyer last November Municipal Affairs Minister Dan Campbell also faced the task force.

Campbell said his primary recommendation to the commission was that procedures be simplified.

Await Final Step

If Hellyer had any doubts as to the validity of those complaints five months ago, he shouldn't have now. The red tape delays on the Rose-Blanshard have indeed been "inexcusable" and there is hope here that Hellyer will so inform his Ottawa chair-bound CMHC experts when he returns to the capital.

And, being a man of action, he could also make sure that the absolute final move—yes, there is one more step—is made without delay.

What is the final move before George Wheaton can roll his equipment onto the site? Just the formal contract, the legal document which tells Wheaton what he can do and how much he'll get paid for doing it.

In private business it would be ready by Monday. But coming from Ottawa, who knows how long?

Could anything go wrong between Hellyer's announced agreement of the Wheaton proposal and the signing of the contract? It isn't likely —but it could.

Red Tape Jungle

The people drawing up the contract back in Ottawa will not be the same technical experts who have watched the Rose-Blanshard come close to painful birth. But let us hope the legal fellows doing the actual drafting of that final document consult wisely, efficiently and, above all else, speedily, with their companion toilers in the red tape jungle.

And let us also hope that they don't feel tempted to make any last-minute changes to make it impossible for Wheaton to sign.

For those who may still doubt that Ottawa is remote from the people and often shakily vague about what is really going on, let us add what, in other circumstances, might have been a funny clincher.

Thursday, when the whole Blanshard delay mess was sending shudders through the contracting, sub-contracting and city hall circles, city officials received a reassuring message from CMHC headquarters in Ottawa.

The first line of the telegram asked plaintively if the city was prepared to live up to the terms of all agreements if CMHC and Hellyer gave the word.

Pledge Unread

Six months ago the city signed a legal document solidly binding itself to just such a possibility—but, apparently, the Ottawa whiz-bangs hadn't yet had time to read that far.

The only regret we have in this little dissertation on the ancient mysteries of Ottawa is that, this being a family newspaper, it is impossible to record city planner Geoff Greenhalgh's thoughts on delays, red tape and the wonderful world of bureaucracy.

Planners may sometimes be turgid in written reports, but verbally, never.

Inside City Hall

Committed for Trial

SURREY (CP)—Verne George Barnes, 34, of Cloverdale, was committed Thursday for trial on charges of robbery and possession of an offensive weapon. Charges were laid after a $35,000 bank robbery here in January. Barnes' bail was set at $25,000.

INCOME TAX

Charlie says . . .

"THE COUNTDOWN HAS STARTED, JUST 11 DAYS LEFT TO DO YOUR TAX RETURN"

$5 up

But no need to go into orbit. Just down the street to your nearest Cen-Ta tax office. Our courteous tax men are experts in filling all the spaces on your tax return. And our service is quick, efficient, and GUARANTEED. Satisfaction or your money refunded.

CEN-TA SERVICES LTD.
Canada's Friendly Tax Men

1322 GOVERNMENT ST.

Weekdays—9 a.m. to 9 p.m.—Saturdays, 9 to 5—388-9221

NO APPOINTMENT NECESSARY

CANCER CAN BE BEATEN

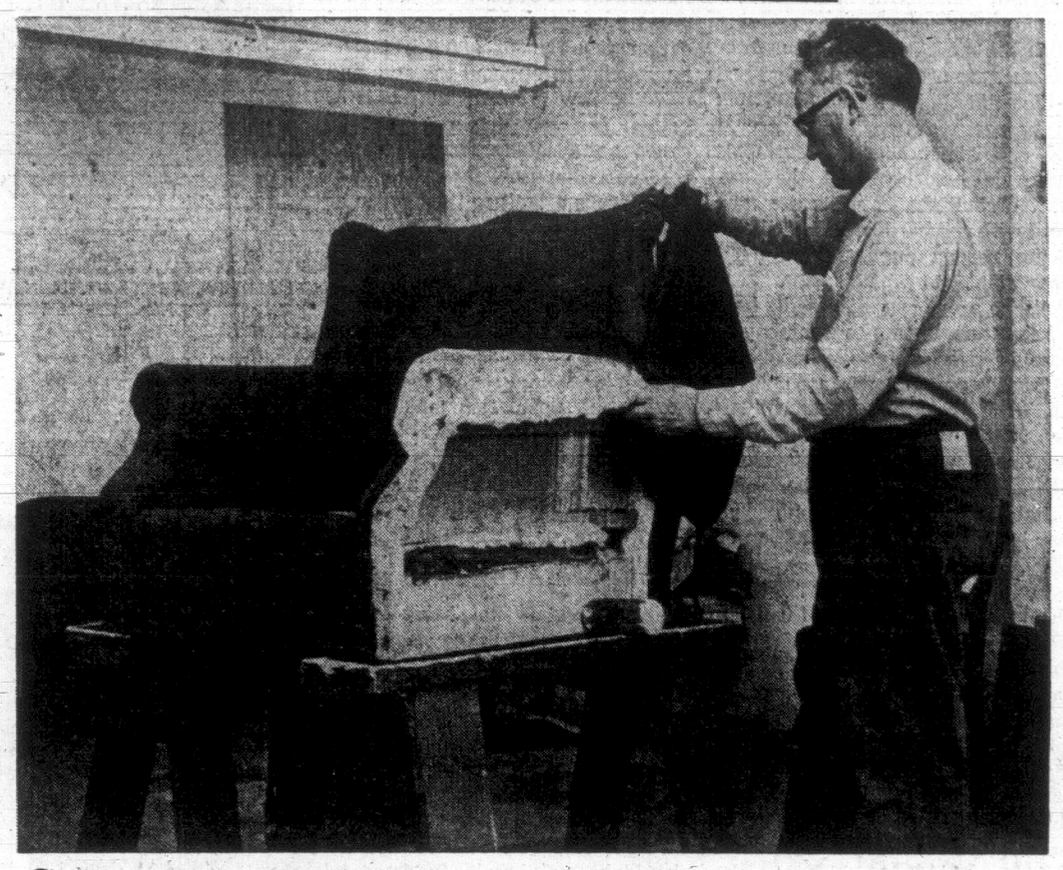
GIVE

...TO MAKE IT HAPPEN

CONQUER CANCER CAMPAIGN
headquarters
Room 37G (Humboldt St. Entrance)
Empress Hotel

STANDARD FURNITURE

Helping Your Home To Beauty



Save to 60⁰⁰ as you save the familiar comfort of your furniture.

RE-UPHOLSTERY SPECIAL

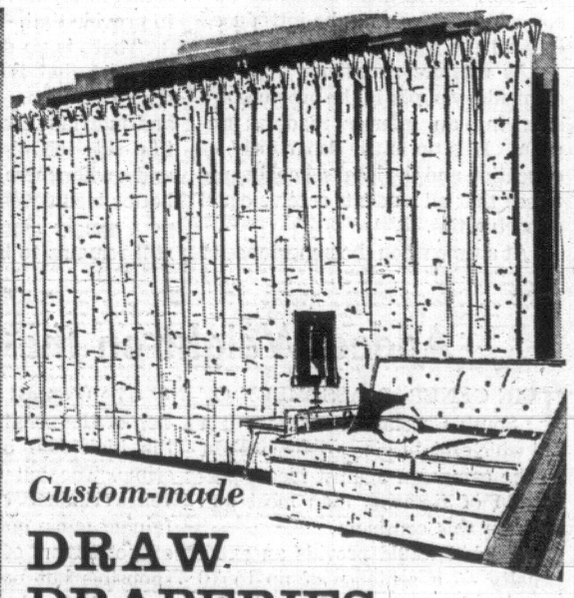
Can your favorite but slightly worn sofa or chair look like new again? Yes . . . with Standard's fully custom-made recovers. Our expert craftsmen spare no detail to make your furniture as good as new, by stripping and re-padding, all loose joints are re-glued and original shape restored. Our special groups of fabrics give you a splendid choice of damasks, matelasses, brocades, modern plains and novelty weaves in wonderful selection of colors. Prices based on standard styles, sofa and chair complete.

Group 1 — 217.25 — Fabric 5.95 yd.
Group 2 — 237.25 — Fabric 7.95 yd.
Group 3 — 257.25 — Fabric 9.95 yd.

Drapery Fabric SPECIALS

Save 1.01 per yard
ALL COTTON WOVEN FABRIC
All cotton-tweed-type closely woven fabric makes excellent slipcovers. Vat-dyed, crease resistant, pre-shrunk as well. Delightful colors of Blue, Cinnamon, Red, Gold and Tangarine. 48" wide. Reg. 3.50.
Special 2.49 yd.

Save 2.06 per yard
HEAVY TEXTURED BOUCLE CASEMENT
A special purchase enables us to offer this heavy weight textured casement at a thrilling low price. Of rayon, cotton and acetate construction the hanging qualities are superb. 48" wide. Colors are Champagne, Turquoise, Bronze and Blue. Reg. 5.95 yd.
Special 3.89 yd.



Custom-made
DRAW DRAPERIES
An outstanding array of selected fabrics from which to choose. Whether your taste goes to plain textured blends, arnels, fashionable cross-dyes, casements or printed cottons we have them all and in abundance. From regular stocks. Make your choice (and our salespeople are wise in helping you) and we will do the rest. Impeccable tailoring, to ensure the unmistakable look of made-to-measure.

Complete, Including
Fabric, lining, labor and sundries.

Group One — 4.95 yd. — Unlined 3.95 yd.
Group Two — 5.95 yd. — Unlined 4.95 yd.

All on Easy Terms of Course

Surrounded by Free Parking

STANDARD FURNITURE
Centre of the 700 Block Yates, DOWNTOWN 382-5111

Victoria Daily Times

Established 1884

Published every afternoon except Sunday by the Times Publishers, Limited, 2631 Douglas Street, Victoria, B.C. Second-class mail registration No. 0625. All undelivered copies and notices respecting changes of address are to be sent to the above address. The Canadian Press is exclusively entitled to reprint the local news published herein

BRIAN TOBIN, Editor — W. ARTHUR IRWIN, Publisher — GORDON BELL, Managing Editor

SATURDAY, APRIL 19, 1969

The Squeeze

THE ANNUAL BUDGETTING processes of the city and adjacent municipalities appear to be more difficult this year than last, and this is a trend that has become increasingly evident over the last decade or more. The requirements of municipal expenditure become more pressing while the most immediate source of revenue, the property tax, is pushed to the point of causing serious effects on property ownership. Where it was once the practice to cut frills and civic luxuries from the first draft of budgets, councils are now faced with the hard necessity of also paring needed public works and other municipal projects.

While every council does its best to keep the mill rate to a minimum, there is often a false economy in cutting down on well merited expenditures. For these needs will return in the next year's budget with even more pressing urgency, along with new demands, and the result is that the moderate deletion of last year becomes the larger addition of today.

It is increasingly clear that the whole matter of municipal financing needs revision and modernization. The patchwork system which has grown up under Premier Bennett's Santa-Claus program of personal doles — along with per capita grants, allotments for ambulances and tourist promotion, aid to this construction project or that — is obviously inadequate to handle the large-scale business operations which are the concern of municipalities today.

When councils are driven, for instance, to suggest that the public library should close one extra day a week — would the same proposal be made to keep school costs down?— because of pressure on the mill rate, or to cut the appropriation to the point where only a fraction of the new books required can be bought during the year, can we say that we have really recognized the twentieth century with its new and urgent education requirements? With traffic burgeoning throughout the area and creating new problems at scores of points, can patching pot-holes be called an adequate answer to the transportation problems of our time?

There is a limit to the burden of expenditure that can be laid upon property owners, as there equally is for income earners, and it is clear that municipalities, like individual citizens, cannot have all the improvements they want as soon as they want them. But the inexorable growth of population and urban activity in this era demands large expenditures from the unprecedented production of our modern society.

A major problem locally is the distribution of responsibilities and resources between provincial and municipal governments. Governments today are not living in the same environment that existed when their structure was formed. We hear talk just now of largely sovereign regional governments, of city states, and other possible developments to meet the unprecedented type of urbanized society into which we are moving.

A first interim step at least should be a full-scale, fundamental study and discussion of financial problems between municipal and provincial governments, which the former have long requested and the latter has long denied.

Don't Stop Now

EDUCATION MINISTER DONald Brothers proclaims with satisfaction that experiments in learning are being carried out in almost all of the province's public schools. Closer examination of his statistics however indicates there are less grounds for pride than at first appear.

For example, fewer than half the elementary schools are employing an individual reading program based on the pupil's own level and rate of learning. What is holding the other 642 schools back? When improved techniques such as this have won the approval of educators over a considerable period there seems no reason why they can not be introduced into all the schools.

As matters stand now half the elementary pupils in the province are receiving an inferior reading program. It is up to the department of education and the local school boards to see that all students receive equal opportunities.

At a time when the importance of bilingualism is being emphasized, only 14 per cent of the elementary schools are offering a program in conversational French. Only 8 per cent provide open areas in place of rigid rows of desks so the students can have greater freedom of movement and easier access to individual or group assistance.

The largest statistic in Mr. Brothers' list, that 646 schools have developed their own report cards, represents limited progress. Most parents would agree that the new reports give them a minimum of information on how their child is progressing. It takes the parent-teacher conferences, a valuable innovation, to provide that.

There is no desire to belittle the progress that is being made in the school system. Numerous schools and individual teachers are doing a first-rate job, displaying enthusiasm and a willingness to attempt new and better techniques. Mr. Brothers' report simply emphasizes that much still remains to be done.

Added Weight on the Gun

THE GENERAL ASSEMBLY OF South Carolina has before it a bill which might give greater weight to the campaign against illegal possession of firearms than most gun laws on this continent.

The bill would provide an extra penalty — a sentence of up to 10 years — for anyone who carried a firearm at the time of a crime if the individual were found guilty. Then the extra penalty would be added, whether or not the gun was fired.

The proposal has merit. Application of the penalty would depend on the individual being involved in a crime. The bill would neither prevent criminal elements from obtaining guns, nor meet the problem of possession of firearms by irresponsible but not necessarily criminally inclined persons. It would, however, impose one more sanction against gun-carrying by criminals in whose hands such weapons take on added menace.

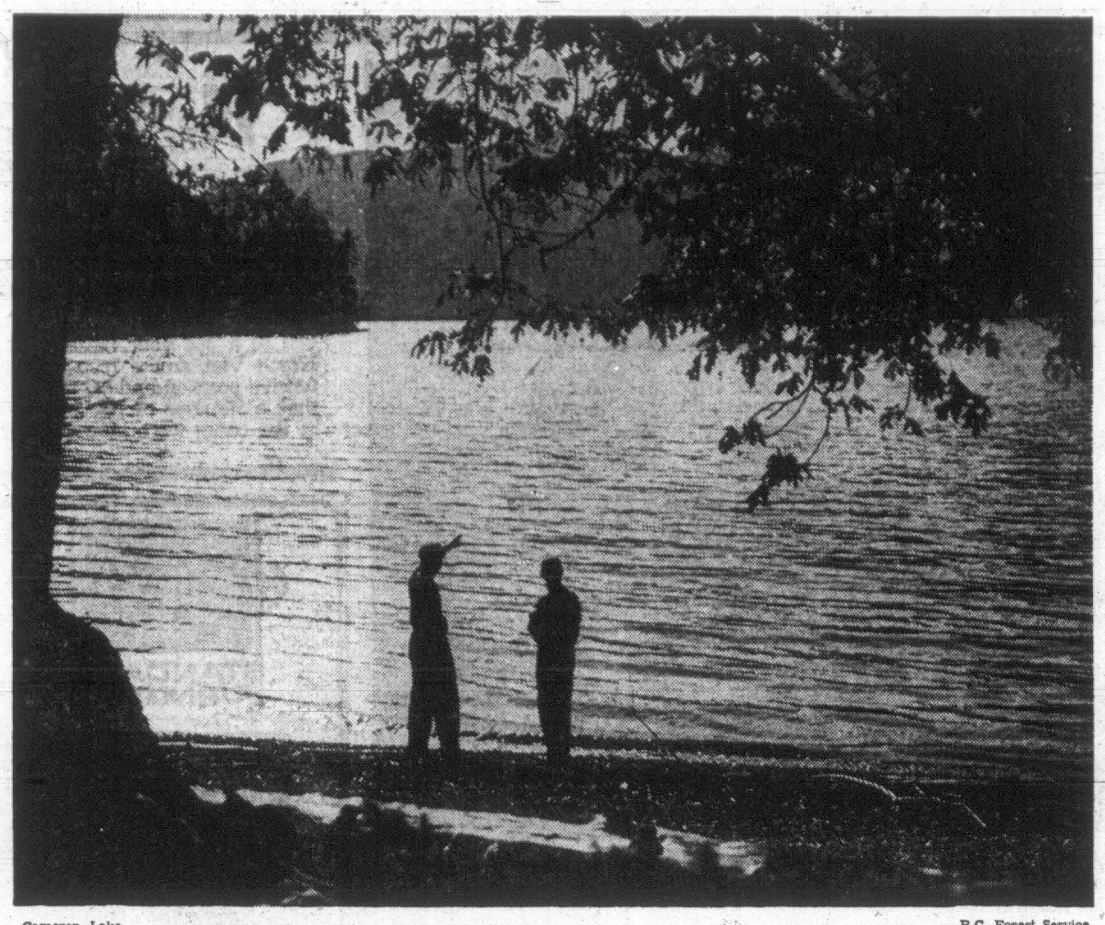
So What Else Is New?

TWO HUNDRED YEARS AGO Oliver Goldsmith described the amazement of a rustic audience at the vast knowledge of their school teacher . . . "and still their wonder grew that one small head could carry all he knew."

It was an era when almost all the facts known to mankind could be carried in one man's head. But today even a walking encyclopaedia could not keep up with the rapid agglomeration of modern knowledge.

Collier's, according to recent report, has already had to revise one-quarter of its 1968 edition to keep up; and history is changing, or expanding, so rapidly that the Britannica rushes in special supplements to keep pace with developments, new or newly disclosed, between regular editions.

Gone is the "one small head" so knowledgeable that it created wonder. Gone also, it seems, is the sense of wonder in a world which greets the new day with the query: "So what else is new?"



Cameron Lake — B.C. Forest Service

To the Editor

Why Blame the English?

In your issue of April 15, Mr. Jean Guy Cardinal, education minister, threatened English-speaking Quebecers that they would no longer be permitted to keep their distance from all the upheaval that pervades the Quebec of today and determines their tomorrow.

He talks as though all the French-Canadian problems were the doing of the English-speaking Canadians in Quebec and Canada, whereas we well know it is their own backward attitude to progress and their educational ideas. — T. H. Smith, 1527 Cedar Hill Crossroad.

Not Socialism

Saturday's Times sported a cartoon of two men carrying an old fashioned record player and a single record to the Paris peace talks. The cartoon would have just as aptly portrayed the ancient refrain that was being played in the editorial at the bottom of the page.

For the umpteenth time the CCF-NDP was referred to as being the socialist party. This in spite of perhaps over a hundred letters to the editor in the late 1950s and early '60s by the Socialist Party of Canada providing plenty of evidence to show that state ownership or control of industries with state charity under the name of welfare leaves the economic basis of society unchanged. That a minority still owns and controls the means of production and distribution under state "ownership" has been shown over and over again in Canada, Russia, Britain, Scandinavia, Cuba, China and anywhere else that the state intervenes partially or completely.—J. C. Jenkins.

FROM UNITED NATIONS, N.Y.

By WILLIAM R. FRYE

World Opinion and the Frustrations of Power

ONCE again the United States came face to face, this past week, with the frustrations of power in the mid-20th century. A fourth-rate adversary, North Korea, plucked the tail feathers of the American eagle, as it had done the year before, and there was little if anything effective the United States could do about it. It is an ironic fact that one of the world's two major superpowers is not in a position to deal militarily with a challenger the size of Pyongyang.



Frye

To some extent, the United States' involvement in Vietnam is an explanation. But even without that drain on American resources, it is doubtful that President Nixon would have wished to march across the 38th parallel, drop the bomb, or in some other all-out way bring the massive power of the United States to bear.

Sympathize With Weak

That is not the kind of world in which we live. Regardless of the rights and wrongs of the case, and almost regardless of the provocation, world opinion would have sympathized with the weaker party and condemned the stronger. The stronger was partially immobilized; the respective power of the two tended to equalize.

Except in very special circumstances, the major centers of power today are simply not free to use their great strength against the small. When they violate this rule, as the Soviet Union did in Czechoslovakia and in a different way, the United States did in the Dominican Republic, they bring upon themselves widespread condemnation.

Britain has found much of the world surprisingly sympathetic toward Anguilla. France felt obliged to quit Algeria in the 1950's.

In each case, superior military power was not the only significant force in action. It probably was not even the decisive force.

Nor is this rule that right makes might applicable solely to the big and mighty. Israel can and does engage in reprisal raids of a certain magnitude, especially when world opinion sympathizes with the provocation. But when the world community strongly disapproves, Israel's small size does not exempt her from its pressures.

Nigeria, scarcely a superpower, is another case in point. She has run into waves of world opprobrium for her effort to crush Biafra. This criticism has been a tangible disadvantage for Lagos. It may have been the principal factor keeping Biafra alive.

Even an exception like Czechoslovakia tends to prove the rule. Moscow has not felt free to make full and uninhibited use of its superior military power. If it had, no liberal Czechs would have retained authority in Prague last August for even 24 hours. Few if any liberal leaders would be alive today and out of jail. There would not be continuing spurts of resistance from the Czech people.

Skeptics to the contrary, there is an intangible but supremely important moral force at play in the 20th century which world leaders ignore at their peril: the power of world opinion. Scarcely a single major power equation in the world exists independently of it.

It does not always work in a healthy direction. It can sometimes be manipulated for selfish ends. It can give scope for irresponsibility masquerading as an underdog. It is more effective against some government leaders than others.

But it exists, and is almost universally at work.

It goes far to explain why the United States has not cracked down on Peru for nationalizing American property. It is the reason why the United States has found so much of the diplomacy of Vietnam so frustrating, including its relations with Saigon.

The wish to mobilize world opinion explains much of what is happening in and about the Middle East. Both the Arabs and Israel devote much of their time and effort to this objective.

Overwhelming sympathy for Israel in May, 1967, freed her armies to launch a pre-emptive war, and has backed her demands for a lasting peace before those armies are withdrawn from conquered territory.

Only recently have the Arabs begun to make real inroads into this Israeli position. King Hussein of Jordan, an unusually attractive human being, did much to further their cause in a state visit to the United States this month. Israel has shown she senses, and fears, the new development.

Tribute to Opinion

Possibly the single most notable tribute to the power of world opinion has been the frank acknowledgement by the Big Four that this leverage is to be their principal reliance in impelling the Arabs and Israelis toward the bargaining table.

If even the four great powers do not feel their combined military might is as significant and efficient a tool as their capacity to appeal to world opinion, a lesser array of powers would be bold indeed to proclaim indifference.

Much more needs to be understood about manipulation of this power. Its misuse needs to be made counter-productive through quicker and more effective exposure. The strong need more reliable protection against the weak and irresponsible.

That will not be easy. A start can be made by wider recognition of the role world opinion plays in the affairs of our time.

(Copyright, William R. Frye, 1969)

No Running From Responsibility

Calgary Albertan

Before too long, drunkenness as a crime virtually will be a thing of the past in Alberta. Attorney-General Edgar Gerhart said in the Legislature that the government intends to propose amendments to the Liquor Control Act whereby drunkenness in itself will cease to be a legal offence. In general, the change will mean that drunks simply will be picked up by police, held overnight without charge and released when sober.

Mr. Gerhart said that the use or abuse of alcohol is not a crime or even a semi-crime. He said it is partly an illness, a social problem, and partly a matter of personal responsibility. Of course, what one does when drunk is something else again. Let it not be thought that one will be able to run away from responsibility for illegal acts committed while under the influence of alcohol simply by pleading drunkenness.

FROM HONG KONG

By C. L. SULZBERGER

U.S. Gaining in Vietnam, Losing at Home

United States policy in Vietnam has so far been too much and too late. From the start of the U.S. commitment, during the Eisenhower Administration, Americans have underestimated their enemy and overestimated themselves. Today they are increasingly successful militarily but politically irresolute and all mixed up. In a series of lurches the United States has over-reacted on the battlefield while failing as a nation to comprehend just why it is in Vietnam, how a series of related undertakings brought Americans in, or what they are fighting for.

In one sense what the U.S. is fighting for is time, not space. The United States never intended to de-Communize North Vietnam or to overthrow its government and is committed to an eventual withdrawal from South Vietnam once it can be shored up.

The greatest strategic victory obtained by the U.S. commitment has been the smashing of a Communist effort to take over Indonesia by coup in 1965. Had South Vietnam already been subject to Hanoi there is little doubt the Indonesian military would have knuckled under.

Determined to Triumph

Nevertheless, inside Vietnam itself, the outcome remains uncertain. As explained in a previous column, the enemy is determined to triumph regardless of the cost in blood.

He is prepared to stake innumerable lives in a protracted offensive on the assumption that wavering U.S. public opinion will drive Washington — and in turn push Saigon — to settle at a disadvantage. Hanoi has no public opinion problem of its own to reckon with.

Militarily the United States has learned much on the difficult South Vietnamese battlefield; but politically it has not begun to understand the implications of revolutionary warfare which aims with brilliant effectiveness at American public opinion.

Hanoi fights and negotiates simultaneously but the two approaches are in tandem. It is Clausewitz reworded — politics becomes a continuation of war by other means.

This novel approach is just as audacious as the Communist military strategy of pre-positioning arms, ammunition and food in battlefield areas chosen in advance — and then sending reinforcements to those caches by different routes. For the first time in history we see an army's supply lines marching ahead of its troops.

The U.S. command has finally caught on to this method and is upsetting its efficacy. The price paid by the enemy mounts steadily but one can almost detect a proportional decline in American public support for this unpopular conflict.

One might almost say this was in the fourth dimension, a dimension variously described when Einstein first announced its discovery. In some senses it was depicted as time, and in this respect U.S. strategy has reacted efficiently if not always comprehendingly.

In another respect it was depicted as the dimension through which a glove passed when turned inside out. The United States is now turning South Vietnam inside out by a paradoxical phenomenon. The essential American problem in opposing the Communist intrusion is to rely upon a status quo system while simultaneously revolutionizing it from within — against the will of its own power elite.

This self-contradictory approach was attempted by the United States in China during the 1940's when efforts were made to reform the Kuomintang government while helping it against the Communists. In that instance the reform was blatantly inadequate and therefore the vast amount of help was wasted.

Best Government in Years

The efforts concentrating on reform in South Vietnam are showing signs of positive effect and the present Thieu government in Saigon is undoubtedly the best South Vietnam has known since it became independent 15 years ago. But whether the momentum is sufficient to force through needed improvement, massive reconstruction and, above all, to eliminate erosive corruption at the higher echelons remains an open question.

On the military level there is now a cogent American pattern. The Viet Cong main force and North Vietnamese units are being so severely chewed up that the cost to Hanoi is increasingly cruel. And at last South Vietnam's own army is sufficiently trained and equipped to play a mounting role in defending its own country.

The war is being "Vietnamized" more and more, both militarily and politically. But the big question remains whether the process was begun soon enough to compensate for a parallel decline in U.S. national will power. Hanoi's bloody bet is that the answer is no.

(C) 1969 The New York Times News Service

Nature Rambles

By FREEMAN KING

Take a walk along the flats at Goldstream picnic site, across the bridge where the alders and old maples grow.

The horsetails are now putting forth their tall stems with their whorls of stiff wire-like branches. Note their hollow stems that fit together like a segmented line of pipe. Some you will find that are a pale brown. These bear a small cone which holds the spores.

There are masses of the yellow violets that seem as if they were planted in a formal garden.

Growing among them you will find the bleeding heart, with its delicate, fringed leaves. Soon the pinkish heart-shaped flower will come into bloom.

There are large banks of the lily-of-the-valley growing here. They seem to dominate the ground cover. Their somewhat waxy, twisting leaves with the sharp point will identify this plant. There are a few already in flower and soon more will show the long spike of tiny white flowers that are short lived. In the fall the berries will turn to a cluster of ruby-like beads.

In this locality there are very many skunk cabbage plants and their golden yellow sheaths and spikes make a very pleasing contrast to the somewhat dark swampy ground.

There are very many trilliums in this area. They like the shade and the acid soil. This plant is protected by law. Do not pick it.

The swamp gooseberry is in bloom with its whitish flower, slightly tinged with red. This shrub forms a small thicket and the stems always seem to droop.

Here you will find several beds of the coltsfoot with its purplish-white soft, loose clusters of blooms. They give off a sweet perfume. The leaves come after the flowers. These leaves will often be a foot across and are lobed and toothed.

Walk out into the open on the marshy flats. Here the sun-loving plants live, the sedges and reeds. You will find a lot of bones from salmon that ran up the stream to spawn last fall now they are bleached by the sun and rains.

Standing out in bold relief there is a plum tree "seeded" perhaps by a bird. Its pinkish-white blossoms make it conspicuous in this habitat that does not normally grow this type of tree.

Look up at the towering cliffs of Mt. Finlayson with its scattered conifer cover and you can see why this closed-in valley is so productive.

Look at the river; now it has slowed down and just meanders along to the sea. It is still building the delta there.

The Laser Beam: A Discovery In Search of an Application

VECTORS
(A publication of the Hughes Aircraft Corp.)

In 1880 the first device for transmitting voice sounds by means of light was developed. The method employed a beam of sunlight and vibrating mirrors.

Appropriately enough it was called a photophone, and it was conceived by Alexander Graham Bell, just four years after his telephone.

Eighty years later another, and perhaps a more spectacularly promising, means of harnessing light as a source of power and communication was demonstrated to the world by Theodore Maiman at the Hughes Research Laboratory.

This light beam was the laser — which is an acronym for its function: Light Amplification by Stimulated Emission of Radiation.

And, at that time, 1960, news media predictions for the new discovery ranged from disintegrating rays to light beams capable of performing transmigrations and metamorphoses.

Despite over-reaction, a new respect for light swept the scientific community, and the laser was considered one of the miracles of the young, burgeoning space age.

Boom Forecast

Scores forecast a commercial and scientific boom for the laser comparable to that of the transistor. In only a few months, hundreds of firms, plus numerous government agencies, began laser programs.

Now, some nine years after this remarkable light beamed upon the scene, every living room still does not have a laser.

Nonetheless, a creditable number of accomplishments in nearly every field have accrued in a relatively short time to the laser, most of which were not envisioned in its early notoriety.

These accomplishments arise from the extraordinary brightness, peak power, speed of modulation, and coherence now attainable with lasers.

To illustrate the laser's brightness, which is measured by how much power can be deposited on a small area, the familiar sun can be cited for comparison.

Through the best available lenses, sunlight can be focussed to heat tiny objects better than they can be heated with light from any other source that is not a laser.

Solar furnaces using the finest quality lenses and mirrors in arrays 10 feet across have achieved light power densities of some 5,000 watts per square centimeter.

Surface of Sun

This is nearly the same intensity one would experience sitting right at the surface of the sun. However, no significant amount of improvement over this intensity can be achieved with bigger and better mirrors.

By comparison, light from a commercially available, continually operating argon ion laser can be focused with a small, simple lens to produce light intensities one million times greater than can be made by focusing any amount of sunlight.

Further, if a giant pulse laser is used, intensities can be produced for a few billionths of a second that are one million million times greater than the sun's focused intensity — and a million times greater than that from the high power continually operating laser!

Perhaps one of the laser's properties which has contributed to its omnipotent reputation is its power.

For example, the peak power output of a commercially available pulsed laser can exceed one thousand billion watts.

This is one thousand times greater than the maximum power output of all the generators of Grand Coulee Dam — the world's largest hydroelectric plant. Moreover, all this laser power can be deposited on a microscopic spot less than one ten-thousandth of an inch on a side.

Just Few Degrees

However, the light pulses are so short in time that the total effect of one such pulse would only heat a glass of water a few degrees.

At present, continuous laser beams cannot produce a steady total visible output of more than 10 watts.

A good searchlight can emit a hundred times more. So the uniqueness of the laser light lies in its other properties.

Today it is easy to generate laser pulses which last but a millionth of a millionth of a second. This is one thousand times shorter than those which can be generated by the shortest electrical discharges, and more than a billion times shorter than the flash of a photo flash bulb.

To illustrate a time span of a millionth of a millionth of a second, a supersonic jet aircraft would travel a distance of only several adjoining atoms during this time.

And, if used in a manner similar to a strobe light, the laser beam can stop the interior action of a nuclear explosion at the instant of detonation.

These laser pulses can be pictured as microscopic bundles of light travelling through space — with each bundle only one-hundredth of an inch long.

But this incredible modulation speed, when employed in radar-like applications, would permit the laser beam to "See" a rivet-like dimple on the supersonic jet airplane mentioned above.

Significantly, the light generated from a laser differs in several ways from anything created previously by man. Ordinary light sources (fires, sun, light blulbs, etc.) produce helter-skelter light which disperses in all directions. Consequently it is referred to as "incoherent."

Laser light, essentially monochromatic, is called "coherent" because all of its waves are of the same length and march in parallel steps in a single direction.

Laser light waves, like ordinary light, have crests and valleys, and coherence refers to the ability of light to preserve a precise relative positioning of its crests and valleys as it travels.

The most monochromatic of ordinary light is very weak, but it can preserve coherence for about a foot. Laser light, on the other hand, can be coherent over miles.

Rapid Modulation

This coherence of laser light, coupled with its ability to be modulated rapidly, in principle will permit an estimated 10 trillion separate conversations to be transmitted at the same time with only two beams: one out and one back. And since the laser beam is only about a millimetre in diameter (about the size of a lower case "o" on this page, and can be easily transmitted in any direction, a prodigious number of beams could be used simultaneously on the same frequency.

Hundreds of different materials such as gases, glasses, plastics, crystals, liquids and semiconductors have been made to "lase," although the ruby is still widely used.

Daily the impact of new applications of the laser beam is felt, and because of its apparent unlimited usefulness and its obvious power, the laser undoubtedly will continue to be put to the test in as many ways as mankind's imagination can devise.

But ever since its discovery the question has remained: How best can mankind utilize these incredible light beams?



The Laser

'Year Two' Under Way In Trudeau Timetable

By ANTHONY WESTELL

OTTAWA — Pierre Elliott Trudeau begins his second year as prime minister today with the legislative and political priorities clearly established:

● The major bills and policy initiatives which will headline the throne speech in the fall are already moving forward from the Task Forces to the committees of cabinet with their new powers of decision - making;



Westell

● The government is grasping for the initiative with the intention of forcing the pace of constitutional negotiations with the provinces;

● Trudeau has identified the parliamentary and party problems he intends to tackle in the second 12 months.

This ability to plan ahead, after years of government on a crisis-to-crisis basis, is one measure of Trudeau's achievement during his first year of power.

Another significant measure, after years of instability and uncertainty, is the national atmosphere of confidence that there is a government in command in Ottawa able not only to make plans but also to carry them through.

A year ago today, when Trudeau went to Rideau Hall to submit his first, makeshift cabinet to the Governor-General, there was no such assurance abroad in Canada.

There was deep-seated concern that the country's finances were out of control and widespread disillusion with parliamentary institutions.

High in Polls

The minority government had been defeated in the Commons only two months before, and Opposition Leader Robert Stanfield was high in popularity polls, raising the spectre of another deadlock. The nation's political fever chart was up and the outlook was uncertain.

When he won the Liberal leadership two weeks earlier, Trudeau had said he saw no need for an early election. But his view quickly changed when he examined the dangers of leading a minority government against an invigorated opposition — particularly at a time when financial stringency would allow the new administration no room for positive programming.

He decided that stability and restoration of confidence in the ability of Ottawa to govern must be the first goal, and he achieved this objective by winning a majority in the election on June 25.

The next task was to take control of a bureaucratic establishment which had, for years, been at least the equal in power of the elected government.

Changing the course of the federal administration is rather like turning around an ocean liner in a narrow river. It takes time and distance to slow the ship down to a stop, and a lot of pushing, pulling and manoeuvring to get it headed in the new direction.

In other items, there is a lead time of about 18 months in conceiving and implementing new policies. This sort of delay is intensely frustrating for political activists, but unavoidable if the desire is to approach the making of a policy in a calm and reasonable atmosphere in which all points of view can be invited to contribute.

Tax Reform Set

This has been Trudeau's technique, and it is producing a program for Year Two which will be well prepared if not particularly exciting.

Reform of the tax system—a sort of post Carter Report—and a massive overhaul of labor laws will be the major legislative business before Parliament in 1969-70.

Reorganization of federal information policy and services, by administrative and probably legislative action, will have surprisingly high priority. The report of the task force is now being written, and Trudeau has already decreed that there will be early action upon it.

He argues: (A) Greater public participation and input to decision-making demands, first, much better government out-put of information to the public; (B) The federal authority must better explain its activities and services to the public or run the risk of having its power base eroded by provincial governments.

The white paper on foreign policy, leading to a new defence orientation, will also be a major initiative this political year. It will seek to divert some Canadian attention from the Atlantic area to Latin America and the Pacific.

On the constitutional front, the federal government is ready to lay proposals on limitation of its spending power before the provinces. It will propose a formula by which federal spending outside its specific areas of jurisdiction will require the consent of the provinces.

This will add to the federal proposals already on the table — for example, reform of the Senate and the Supreme Court — and will be an additional pressure on the provinces to get beyond generalities to specifics of constitutional reform.

"They started this, and we're going to keep it up until they cry 'uncle'" said a federal expert with relish this week.

He foresaw the possibility, if political events fall out right in Quebec, of speedy action to rewrite the constitution during the next year, simply to get the problem out of the way and some long term stability established.

Trudeau's major failure during the year, and the problem he is determined to tackle in year two, is to work out a better relationship between the government and its parliamentary supporters.

He is reasonably well satisfied with his cabinet and plans no major changes this summer.

There have been questions about Mitchell Sharp's performance in external affairs, but no change is likely, unless he wishes to quit.

Secretary Shuffle

He will, however, reshuffle parliamentary secretaries to bring a new group of backbenchers into association with the administration, and there is a proposal to broaden involvement yet further by raising committee chairmen to the status of parliamentary secretaries.

But Trudeau's political problem in year two is that programmed government is no substitute for the careless rapture of a year ago. Reason is not as exciting as revolution, and the absence of crisis does not stimulate interest.

Trudeau had hoped that the Liberal Party would keep public opinion at the grass roots tuned in to the government and would serve as a vehicle for political activists.

But he now knows that a lot more effort and attention will be needed this year to prevent the party from going to sleep until the next election, as has been the custom in the past.

(The Globe and Mail)

Simon Fraser: Blame the Architects?

Alone on the Mountain Top

By ALLAN FOTHERINGHAM
The Sun

In all the searching to find someone to blame for the merry-go-round of turmoil at Simon Fraser University, no one has yet mentioned Arthur Erickson and Geoff Massey.

Yet the brilliant architects of the stunning Burnaby Mountain complex played a vital part in making SFU what it is today.

They'd be complimented if you told them so. It's proof their idea has worked.

The idea, of course, was to recreate some of the concepts of the Greek city state on the mountaintop setting.

They wanted some way to keep the university community intact, in touch—instead of sprawled into a million separate pigeonholes as at UBC.

That's why they linked all the units together. That's why they created the mall, through which all students must pass to move from one spot to another.

●

It's why they created the Greek amphitheatre effect at one end of the mall—a site that cries out for noon-hour meetings and debates.

It's worked perfectly from an architectural point of view. There's interaction up there, no doubt about that.

But while it is a triumph architecturally, the siting of the campus has been a disaster—as was predicted at the time by a few timorous souls.

It contributes in large part to SFU's neurotic nature. SFU—remember?—was going to be the "people's university."

It was the big chance for a yahoo Social Credit government to get its revenge for all those years of sneers from UBC, training ground of the Liberal and Tory Establishment figures.

●

Dr. Gordon Shrum, picked to erect the Instant University, had a few scores to settle himself. He was forced by the late Dal Grauer, then UBC chancellor, to leave his empire of UBC positions at age 65.

Nothing would do but that SFU would have to outspectacular the fairly spectacular UBC setting. The uninhabited top of a mountain was the solution. Erickson and Massey, of course, did more than justice to the site. On a clear day it is so beautiful up there, Indian Arm unfolding through a mist below, that it is almost unreal.

The trouble is, on the top of a B.C. mountain, there are not that many blissful days. Through the long winter, it is unrelenting gloom, a concrete fortress in the middle of a rain forest.

The rain, far heavier than in rainy Vancouver, is top-of-the-mountain rain. There's nothing else to do up there.

No movies, no pubs, not the slightest trace of outside civilization. There's no way to escape for a half-hour whiff of the real world.

There is only one undersized cafeteria on campus, where the food ranges from unappetizing to inedible.

Those without cars must catch the last lonely bus or face the night sleeping on a concrete bench. UBC, existing out there on the Point Grey bluff, has developed a certain insularity over the years.

●

SFU, with nothing to contemplate but its own navel, is rapidly developing paranoia.

The kids are stir-crazy up there. They're trapped in their glass bubble on a mountain peak, viewed by the media as inmates to visit only when serious trouble threatens.

It's a tremendous place to visit but would you want to live there? You'd go bonkers too.

Who's the Greatest? The Proof Is Gold

By ART STOTT

In recent days an excellent television program and a radio sportorial have given consideration to greatness in Canadian athletics. In the former, the coach of Harry Jerome offered the opinion that Harry's accomplishments, including world's records in the 100 and 200 metres, placed him ahead of Percy Williams. In the latter a knowledgeable young man saw George Knudson's second-place finish in the Masters' tournament the greatest golfing triumph ever achieved by a Canadian.



Stott

The respective opinions left me wondering about the criteria that should be applied in such judgments.

You use different yardsticks to measure different kinds of greatness in sport. Some athletes are great in defeat. Some are great in their ability to overcome handicaps even though they may never grasp the laurel. Some have a greatness of heart that exceeds their physical capacities. But when it comes to performance, the measure, it seems to me, is gold—the medal proving the ability to win against the strongest competition that can be marshalled. The gold, too, is relative. Its more refined form appears at the victor's stand at Olympics.

★ ★ ★

That's why Percy Williams stands out above all other Canadian track athletes in my opinion. He took golds for the 100 and 200 in 1928.

On the Knudson issue, I'm a little shakier. I know almost nothing about golf. Certainly when a Canadian finishes second among a selected field of the world's best pros in any sport, he has climbed the heights. But I keep thinking back to 1932, when a young man came out of London, Ontario, to win the American Amateur. This may be comparing junior hockey to the NHL. But Sandy Somerville won the gold in what was then one of the great golf competitions. At that particular time, in that particular place, he was better than anyone else assembled there—and the competition was strong.

In my highly subjective simile, the difference between winning and being second is the difference between a traveller who makes the 12-foot jump from the wharf to the deck of the departing ship that has drawn 10 feet away and the man who makes a nine-and-one-half foot leap, commendable as the latter effort may be.

By my criterion, you don't measure the performance of a competitor today in terms of times, distances or heights against the marks made by a competitor 20, 30 or more years ago. The current records, always improving, make such a comparison unrealistic. You form your conclusion on the basis of how much better a man was than his contemporaries in his given field. That, if memory serves, is why Paul Gallico considered Bobby Jones the "King of Kings" in the realm of all sports in his day. And that measurement is made by tests of one against the other.

The tests are critical. Up to an afternoon in Mexico City last summer, everyone knew that Jim Ryun of the United States was the greatest miler of his time—everyone, perhaps, except a dark-skinned young man called Kipchoge Keino who came from Kenya and ran Ryun into the ground. The payoff there was in gold at the victor's stand.

★ ★ ★

It is important to appreciate other degrees of greatness than winning, of course. Who'll deny the strength of the concept that holds the game above the prize? Who'll challenge the judgment that it counts not whether you won or lost, but how you played the game?

Among the acquaintances of my youth was a boy who ran regularly—against Percy Williams. My friend looked almost frail, though he played McKechnie Cup rugby and took his lumps in it. He couldn't beat Percy, but he always came up smiling. He had heart. He showed it as he fought and lost to an incurable illness. He had our affection and our admiration—and a kind of greatness of his own. But it wasn't the characteristic which made him the greatest in performance.

When I was young I also met the world's greatest cricketer, Don Bradman. He came to Victoria with a touring Australian team that included Stan McCabe and "Uncle" Bill Kippax. It was a pleasure to split a pint with McCabe and Kippax, an embarrassment for me to be in the company of Bradman: the last man with whom I'd want to go fishing. But Bradman was great, the greatest in his sport then and probably the all-time greatest.

★ ★ ★

No doubt the selection of "the greatest" is subjective and determined by criteria which can be arbitrary. It isn't always "the champ," as some of the shoddy chapters of prize-fight history have revealed. But in my book, the determining factor will be the distance between the winner and his competitors—not merely the records, which fade and are replaced by others who follow and profit from advanced techniques, better equipment and other aids unknown to earlier generations.

MEMORIAL SOCIETY OF B.C.
PUBLIC MEETING
SUNDAY, APRIL 27, 2 p.m.
Newcombe Auditorium
PROVINCIAL MUSEUM
(Superior St. Entrance)
PANEL DISCUSSION
(Doctor, Lawyer and Minister)
on:
"HUMAN TRANSPLANTS"

NEED MONEY?
Why pay high interest rates when you can use the equity you have in your home to arrange a low cost loan tailored to suit your budget. If you need money for any worthwhile purpose, give us a call at 386-7565 and enjoy the advantage of a Homeowners' Loan. We're understanding.
BORROW $2,000 ..... $ 8,000
BORROW $4,000 ..... $10,000
BORROW $6,000 ..... $12,000 ..... OR MORE!
Use the equity in your home and get the cash you need now for that newer car, home improvement, bill consolidation, or any worthwhile purpose.
Associated Homeowners Finance Ltd.
912 Douglas Street
CALL US NOW
386-7565

A luxury holiday costs only $40



midweek at The Harrison
A graciously appointed room for 3 nights. 3 great breakfasts. 2 delightful dinners. Afternoon tea. Nightly dancing and entertainment. A relaxing health treatment. Plus your choice of 18 holes of golf or a curling lesson. It's all included for the bargain price of $40 per person.* Plan now for a midweek holiday beginning Sunday, Monday or Tuesday.
For reservations, see your travel agent.
*Off-season, double occupancy rate. Single occupancy, $50. For specified deluxe accommodation in the New Wing, add $6 per room per night.
THE HARRISON
A Distinguished Resort at Harrison Hot Springs, British Columbia.

The City Where a Million Died



A Leningrad Woman Draws a Starved Man on a Child's Sled

THE 900 DAYS. THE SIEGE OF LENINGRAD, by Harrison E. Salisbury. Fitzhenry and Whiteside, $12.50.

Reviewed by T. Rickwood

The visitor to Leningrad is struck by the painted notices along the left-hand side of the Nevsky Prospect, warning that "In case of shelling this side is the most dangerous."

These blue and white signs are now the only indication of the German blockade of Leningrad, the terrible three-year siege when almost a million people perished from starvation, cold, disease and bombing.

The misfortunes of other European cities during the Second World War pale into insignificance beside the massive scale of misery and suffering endured by the inhabitants of the former Russian capital. Now, for the first time, the English-speaking reader has been provided with a full account of this tragedy.

A distinguished American journalist, Harrison Salisbury spent five years in Moscow as correspondent to The New York Times and travelled widely throughout the Soviet Union. His experiences, impressions and observations were conveyed in several popular books and in 1955 he was awarded the Pulitzer Prize for his series Russia Re-Viewed.

Many Years' Work

His book on the Leningrad blockade was first conceived in 1944 when he interviewed survivors and witnesses of the siege. Since then he has painstakingly sifted through the voluminous Russian-language sources — memoirs, diaries, military histories and Communist Party publications — methodically compiling material on an event almost unknown to the western world.

The result of his labors is an authoritative, magnificently documented and shattering description of life (and death) in Leningrad from 1941-44 when the Germans sought to starve and bomb the city into defeat.

Although written in five parts, the book falls naturally into two halves. The early chapters depict the accumulation by the Soviet intelligence service during the spring of 1941 of overwhelming evidence that Germany was planning an invasion of Russia.

Stunning Blitzkrieg

One Soviet agent, Richard Sorge, even submitted a report that the attack was scheduled for the early hours of June 22 of that year. And yet Stalin stubbornly rejected this growing body of proof, so confident was he that Hitler would respect the Nazi-Soviet Pact of 1939. Indeed, some Soviet citizens were severely disciplined for spreading alarmist and "provocative" rumors.

The blow fell at 3 a.m. on June 22, 1941, at precisely the moment indicated earlier by Sorge. At various points along the Soviet border the Germans mounted a stunning Blitzkrieg for which the Russian troops were completely unprepared, both militarily and psychologically.

Stalin's Vain Hope

Within hours German armor was rolling eastwards while the local Soviet commanders, desperately radioing for instructions, were ordered to avoid provoking the Germans by firing in self-defence. The order was Stalin's. Incredibly, he still refused to believe that war had actually begun and for several hours after the invasion clung to the vain hope that Hitler was merely staging an elaborate military bluff.

In a matter of weeks the Baltic areas were being overrun, with the most appalling losses in Soviet troops and equipment.

By late summer the Germans were at the very gates of Leningrad. Only the most frenzied measures prevented them from breaking through into the city, although with



Everyone was a skeleton.

their superiority in armor and total control of the air it seemed only a matter of time before they did so. Digging in their mammoth siege guns, the Germans started a savage bombardment of Leningrad.

Relentlessly the enemy closed its cirle of steel around the city and with the fall of the vital rail link of Mga, Leningrad was effectively cut off from the rest of Russia. The blockade had begun. It is to this that the book's second half is devoted.

The winter of 1941 came early and was of exceptional severity. Without railway communications, food shipments ceased and strict rationing was introduced in an effort to conserve the city's almost exhausted supplies; only the defending troops received anything like normal rations.

As food stocks diminished, the ration was brutally cut again and again. Soon the loss of one's ration card was tantamount to a death sentence. The theft of food coupons and the raiding of supply depots became so frequent that stringent police control of the city had to be instituted.

Uncontrolled Fires

Even before winter had properly begun fuel ran out and most of the power stations ceased operation; electricity was reserved exclusively for essential establishments.

Public transport ground to a halt, the water pipes froze and drinking water was obtained by melting snow. (One result of the breakdown of the water-pumping system was the helplessness of the fire-fighting service to cope with the fires now starting to rage uncontrolled.) Deprived of central heating, the ordinary citizens took to demolishing fences and timber buildings for their stoves and when these were no longer available they smashed up their own furniture for firewood. In this struggle to resist the intense cold many priceless personal libraries were reduced to ashes.

By the end of 1941, deaths from starvation, cold, disease and shelling had soared to the thousands. Everywhere on the streets were seen childrens' sledges bearing corpses to the cemetery. Finally, chronic under-nourishment brought the populace to such a state of physical exhaustion that the digging of individual graves became impossible and army sappers dynamited mass graves for the dead.

Cannibalism

As the toll mounted, corpses were simply heaped in mounds on the streets, while in private dwellings people lived side by side with the frozen bodies of their relatives. The most tragic document of this period is the diary of an eleven-year-old schoolgirl, Tanya Savicheva, who thus recorded the death of her entire family:

"Z—Zhenya died 28 December, 12:30 in the morning, 1941. B—Babushka died 25 January, 3 o'clock, 1942. L—Leka died 17 March, 5 o'clock in the morning, 1942. D—Dyadya Vasya died 13 April, 2 o'clock at night, 1942. D—Dyadya Lesha, 10 May, 4 o'clock in the afternoon, 1942. M—Mama, 13 May, 7:30 a.m., 1942. S—Savichevs died. All died. Only Tanya remains."

At the peak of the food crisis, when rations consisted of a few grams of bread, the starving Leningraders were supplementing their diet with dogs, rats, leather, wood-bark, and even joiner's glue. The ultimate in horror was the practice of cannibalism. 'Fraternities' of cannibals came into existence who collectively murdered, dismembered, cooked and ate the flesh of their fellow humans.

On the streets were frequently found the discarded heads of those who had been killed for food.

Culture Goes On

Salisbury's book is an indictment of this resistance to suffering must surely be the public performance of Shostakovich's Seventh Symphony, broadcast to the entire Soviet Union and relayed to Europe and North America. Though gravely weakened, the spirit of the Leningraders remained unbroken.

Realizing that nothing less than total extinction through hunger threatened the city, the President of the Soviet Union, Mikhail Kalinin, suggested to Stalin that food be transported to Leningrad across frozen Lake Ladoga, situated to the east. Thus there came into being the famous ice road or ('Road of Life') as the Leningraders named it.

Vast Campaign

Despite great loss of life, the ice road succeeded in supplying the beleaguered city with the most urgently needed commodities. At the same time large numbers of citizens were evacuated to safety over the ice, including many children whom the authorities had been unable to save before the city was sealed off.

When the long-awaited spring arrived in April, 1942, the Leningraders were now mere skeletons, recuperating in the sun from their hideous ordeal. A vast campaign was launched to restore the city to something approaching normal life: thousands of corpses were removed from the streets and private homes, bath-houses were re-opened (it had been impossible to wash for several months), convalescent centres were established and — the final symbol of rebirth — tramcars went back into service on April 15th, 1942.

Unknown Toll

The siege dragged on for a further two years but never were conditions allowed to deteriorate again to the barbaric level of the early months. Not until January 27, 1944, when rockets were discharged over scarred Leningrad, were the inhabitants able to celebrate the final lifting of the blockade.

The cost in human life can never be known. According to official Soviet sources it is reckoned at under 700,000, while unofficial estimates put it as high as a million dead.

Salsbury's book is an indictment of the Soviet system under Stalin, whose blindness almost brought about the destruction of one of Europe's great cities; but far more importantly is it a tribute to the magnificently tenacious, unyielding spirit of the Leningraders. **The Nine Hundred Days**, will do much towards fulfilling the hope expressed by the Leningrad poetess, Olga Berggoltz, who wrote of the blockage:

Let no one forget;
Let nothing be forgotten.

Who're More Devoted to Sport (And Drink) Than Canadians?

SPORTS AND GAMES IN CANADIAN LIFE, 1700 to the Present, by Nancy and Maxwell Howell. Macmillan, $8.95.

Reviewed by R. G. Lawrence

Not everyone will get excited about an account of the games that people play today and played away back in 1700. Yet as social history this book holds a considerable interest.

Only those fanatics with incredible memories are likely to find significant the information that Alex McPherson threw the light hammer 91¼ feet in Montreal in 1857. (That hammer weighed 14 pounds, in case anyone wants to know. The heavy one weighed 21 pounds, and Alex could fling it only 66 feet.) Do you recall the walking-for-charity projects popular a year or two ago? Back in 1880 the winner of a walkathon completed 263 miles.

The book has thousands of conversation-filler statistics of this kind, but if the casual reader chooses to skim over them rapidly he will find other rewards.

Among the pleasures are the amusing, if not enlightening, illustrations, including stern men in 'convict' jerseys, earnest girls in the voluminous ensembles appropriate

Books

Edited by Joan Coldwell

for basketball in 1922, smiling Barbara Ann Scott, smiling Marilyn Bell and smiling Nancy Greene.

A reader will learn quite a bit about Canadian history too: the difficulties of communication and travel two centuries ago, the isolation and the limited social life, the impact of climate on all activities, the gradual development of leisure, the emancipation created by the motor car, and the fact that Canada has imported more games than it has exported.

There is, however, just cause for patriotic pride in the knowledge that we either invented or contributed significantly to the development of lacrosse, hockey, canoeing, snowshoeing and curling.

TEARING OUT EYES

It would appear that sports were once not as genteel as they are today. Many games ended in a brawl, and as for boxing, "their whole aim is bent on tearing out each other's eyes, in doing which they make the forefinger of the right hand fast in their antagonist's hair, and with the thumb — as they term it — 'gouge out the day-lights.' If they fail in this attempt, they depend entirely on their teeth for conquest, and a fraction of a nose, half an ear, or a piece of lip, is generally the trophy of the victor." (1870)

Someone in Winnipeg reported in 1875 that "many people are under the impression that whiskey and curling go hand in hand." The fact that Toronto's annual checkers championship took place in Varcoe's tavern may have contributed to the sometime popularity of that game.

TV INFLUENCE

Did you know that once quoiting was one of Canada's most popular sports? Have you ever paused to think about the impact of the bicycle on Canadian life? Can you remember when the Saturday half-holiday was introduced, with its significant effect on sports?

Sports and Games has many entertaining anecdotes, with interesting comments on how certain sports rise and fall in popularity and on the influence of television in recent years.

It is often a pleasure to be reminded of "big names" in the world of sport who have retired or are deceased (Louis Cyr, for instance, is reported to have lifted 4,556 lbs).

Some readers may complain that they are offered more sporting statistics than they really want or need (for them the index may be useful), while others may seek to draw some profound conclusion from the statement that "no country in the world is more devoted to sports than Canada."

Canada Racing Role Described

NORTHERN DANCER AND HIS FRIENDS, by Trent Frayne, $4.95, Longmans.

Reviewed by Pete Sallaway

Chronicling the important contribution made by Canadian thoroughbreds, owners, breeders, trainers and jockeys to international racing, Frayne's latest book provides interesting reading for the followers of the sport of kings.

The short but sensational career of E. P. Taylor's Northern Dancer occupies the honored spot of the first chapter. Here is told the full history of the stocky, full-chested colt which won the Kentucky Derby in two minutes flat, the fastest time ever.

TRIALS OF JOCKEY

Following chapters cover the trials and tribulations of being a jockey; Canadian trainer Frank Merill's winning way with horses; racing's most successful jockey Johnny Longden (who now in his role of trainer boasts a top-ranking Kentucky Derby candidate with Frank McMahon's Majestic Prince).

Also described are the peaks and hollows of trainer Lou Cavalaris whose Danceer's Image won and lost last year's Kentucky Derby when a urine test revealed a drug, a day at E. P. Taylor's annual yearling sales, and a closing chapter on the performance of Canadian-breds in international competition which includes a mention of British Columbia's own George Royal.

History Told With Style and Wit

ASPECTS OF ANTIQUITY: DISCOVERIES, by M. I. Finley, Macmillan, 1969. 228 pp. $2.15.

Reviewed by Peter L. Smith

What is required of the scholar who wishes to address a wide general audience? His academic achievement must be vast and compelling if his opinions are to carry authority. He must have strength and clarity of style; the ability to simplify without distortion; total freedom from pomposity or condescension; above all, the gifts of wit, vitality and humanity.

Although hundreds of popular books on the ancient world have appeared in the last decade, only a handful of their authors have met these tough requirements. One of the happy few is M. I. Finley, the distinguished reader in ancient social and economic history at Cambridge University.

Aspects of Antiquity is a reissue in paperback of a collection of essays first published in 1968. It can be recommended without reservations. Readers who know Finley's famous study **The World of Odysseus** will recall his skill in creating a memorable vision of ancient society: the vision is imaginative and personal, but it is derived from a profound understanding of the evidence.

This collection provides similarly masterful statements of social history; for example, brilliant essays on ancient slavery (one of Finley's specialities) and "the silent women of Rome."

SENSE OF UNITY

As well, Finley offers penetrating studies of major figures in the Greco-Roman tradition — Pindar, Thucydides, Socrates, Plato, Diogenes, and Diocletian. Interpersed in the collection are provocative articles on Minoan Crete, the Trojan War, the Etruscans, and Christian historiography.

Almost all of the essays were originally written as independent articles for journals such as The Listener, The New Statesman, and Horizon. One might therefore expect a series of random and miscellaneous papers.

On the contrary, there is an increasing sense of unity as the individual essays gradually illuminate the contours of the ancient world. And as the ancient world comes into focus, so does our own modern society.

Finley's greatest strength may be this conviction of the contemporary relevance of historical enquiry: "It seems ... to be inherent in human existence to turn and return to the past (much as powerful voices may urge us to give it up). The more precisely we listen and the more we become aware of its pastness, even of its near-inaccessibility, the more meaningful the dialogue becomes. In the end, it can be only a dialogue in the present, about the present."

A Whiff From Bowels of Diabolic Creativity

THE WHOLE BLOODY BIRD, by Irving Layton. McClelland and Stewart. $5.95.

Reviewed by Donna E. Smyth

Phallus-struck, red-faced and bombastic, Irving Layton, Canada's angry middle-aged poet, comes off again in his latest volume called **The Whole Bloody Bird.**

Written in 1968 while the poet, financed by the Canada Council, was travelling in Greece, Israel, India and Nepal, the book is a collection of observations, aphorisms and poems fathered by Layton during his trip.

The title derives from a comparison between Baudelaire, who once wrote that "the bird of madness brushed me with its wings," and Layton, who says, in effect, "That's nothing; I've been clawed by the whole bloody bird." Layton's fans will recognize the poet's innate distaste for admitting defeat in any area of experience. Layton, according to Layton, is first in poetry, first in bed, and even first, by God, in suffering.

Throughout the three sections of this book, Layton's admiration for Nietzche is evident, not only in the aphorisms, but in his attempt to walk the fine line of madness between passion and satire. When Layton succeeds, one does indeed detect a whiff of burning sulphur escaping from the bowels of diabolic creativity; when he fails, one feels that it is, despite the poet's protestations to the contrary, from an excess of sanity, not madness. Most often, the failures occur when Layton becomes preoccupied with his pose as the rebel-poet:

"A poet generates
the electricity
he needs by swimming
against the current."



LAYTON
. . . he's first

The awareness is obviously self-conscious rather than perceptively conscious and one is tempted to reverse the tangled metaphors and wish that the poet would either sink or be turned off.

An even more catastrophic end could be wished when Layton plays with his overworked anaolgy between sex and poetry:

"Poetry is a delayed sexual
climax in which
ecstasy and execution
are one."

As Layton should know by now, the reader's loins fail to quiver when the art of seduction is ignored. In both sex and art, the blatant grab most often results in a slap on the back of the wrist and a yawn.

On the other hand, when Layton regains his tightrope balance, he scores with his own mixture of vulgarity and vitriol.

Canadian patriotism receives a particularly rough ride:

"Canadians are a good people
I can find nothing else
to say against them."

The poet's contempt for quiet mediocrity is as refreshing as his admiration of American propaganda is depressing. Some of the longer poems, such as Elephant and Hills and Hills, are notable for their craftsmanship and control.

The effect is described by Layton in The Skull:

"I want to write poems
as clean and dry
and as impertinent
as this skull."

On the evidence of this book, it seems that Layton is really more successful as a poet than as a writer of prose and aphorisms. He is only boring when his performance fails to live up to his boasting.

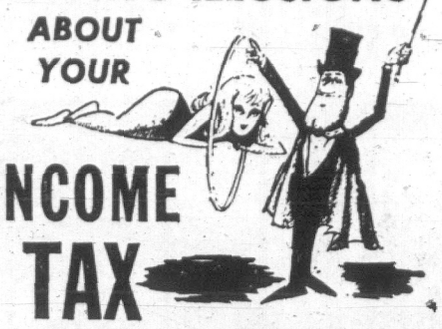
Ada Follows Lolita

Coming in May: a new novel by the author of **Lolita.**

Vladimir Nabokov's **Ada** concerns a life-long love affair between an aristocratic Russian living in America and his half-sister. It takes the form of a memoir and is filled with intellectual, erotic and creative adventures.

ONLY 11 DAYS LEFT

HAVING ILLUSIONS ABOUT YOUR INCOME TAX



You'll feel like you're floating on air when you let BLOCK prepare your tax return. Service is fast, accurate, guaranteed . . . and you'll love that peace-of-mind feeling. So levitate on down to H & R BLOCK —anytime you're ready.

COMPLETE RETURNS $5 up

LIFE

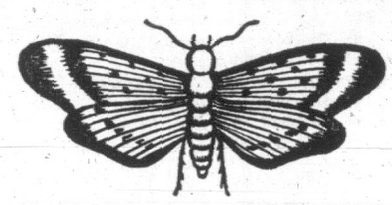
GUARANTEE
We guarantee accurate preparation of every tax return. If we make any errors that cost you any penalty or interest, we will pay the penalty or interest.

H&R BLOCK
(CANADA) LTD.
Canada's largest Tax Service with over 3000 offices in North America

NOTE OUR NEW LOCATION
2601 DOUGLAS ST.
Near Colonist and Times Building. Now One Large Office to Serve You Better!

Weekdays: 9-9; Saturday, 9-5 386-0012

NO APPOINTMENT NECESSARY



He's Hunting for Your Furs!

WE PROVIDE YOUR HIDE-AWAY

Moths are gathering forces for another onslaught against FUR COATS! Protect YOUR valuable furs from this threat, AND from the threat of heat, humidity, mildew, fire and theft, by STORING THEM NOW in Nelson's Cool, Bank Type Vaults.

Store Your Furs at Nelson's AND SAVE ON CLEANING!

Clip this portion of the ad, and present it to the driver-salesman who calls for your fur or when you take your furs in for storage to Nelson's. RECEIVE A $2.00 DISCOUNT on the CLEANING COST when your furs are stored here!

384-8166
For Bonded Route Service
TOWN AND COUNTRY
SHELBOURNE PLAZA
VIEW ST., MIDTOWN MALL
1015 NORTH PARK ST.
EXECUTIVE HOUSE
FORT at FOUL BAY RD.

NELSONS
NEW METHOD

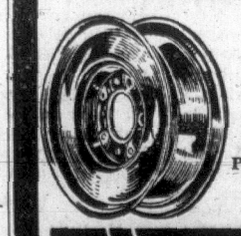
2968 DOUGLAS
WESTERN OK TIRE STORES
TIRE SALE
EXTENDED TO APRIL 23

QUALITY RETREADS
B.F.Goodrich

WITH NEW TIRE WARRANTY
4 for $47.50
With Trade (775x14)

Whitewalls $2.00 each extra

- INSTALLATION INCLUDED
- EASY BUDGET TERMS
- OTHER SIZES AT SIMILAR SAVINGS



CHROME WHEEL SPECIAL
PRICE ..... 4 for $79.95
14"x6" Ford-Chev-Dodge



WESTERN OK TIRE STORE
2968 Douglas St.
John Ciceri, Operator

• THIS WEEK •

Getting Rich Half the Fun

By AL FORREST

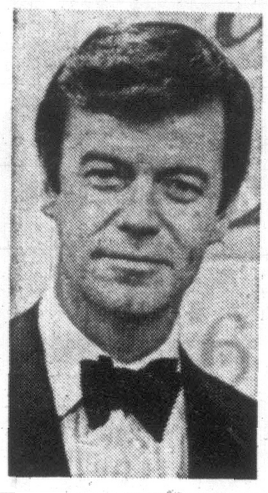
This week CTV did a study of Canada's fourth largest city . . . the 500,000 Canadians living in Los Angeles.

Holding the spotlight were the show business celebrities who have left the CBC for the big time.

There was the usual chatter about how there were no opportunities for the creative artist in Canada . . . or, "the CBC just didn't understand me."

But the theme of the study was money.

Director Norman Jewison who did "In the Heat of the Night" and William Shatner of



PINSENT
. . . road to affluence

of "Star Trek',, couldn't find much coin in Montreal. But it was there in Hollywood.

And it was attracting hundreds more.

The most recent arrival is Gordon Pinsent, who left Canada as soon as his Quentin Durgens series was discontinued. It was at a welcome-to-Hollywood party thrown for Pinsent that the expatriates gathered to let down their hair and talk about the poor old days.

Making money is nice, one ex-Canadian said. You're no richer because it goes out as quickly as it comes in . . . but people feel differently and act differently towards you and that makes it all worthwhile.

And that, it seems, is what Twentieth Century North America — up to now — has been all about. Winning respect through wealth.

One former Vancouver writer who was interviewed at some length was my old buddy Richie Eustis who worked for me when I was sports editor way back in 1956 in New Westminster.

We paid Richie $52 a week in those days and we told him if he kept at it he could move up quickly and be making . . . oh, $90 or maybe even $100 per week within a few short years.

One day he put down his pencil said: "Nuts! I'm going to be rich and famous!"

He quit, went to CBC Toronto and later to Hollywood.

Today he's making his $100 per week . . . plus. At last count he reckoned it was closer to $35,000 per year.

And just to underline the point he shortened his first name from Richie to just the first four letters.

He loves to recall that one of the big Vancouver papers fired him and told him to give up because he'd never make it.

Vancouver? A great town to visit, he says. Particularly when he bumps into the people he used to know away back when.

Money doesn't buy happiness, but $35,000 a year does purchase a fair measure of respect.

Two don't-miss telecasts on Sunday are the excellent cartoon feature Barbar the Elephant at 8:30 p.m. on Channel 8 and the long-delayed study of former Prime Minister Pearson at 10 p.m. on Channel 6.

●

Some of the funniest lines of the week came out of the TV coverage of the NDP convention in Vancouver.

The CBC rushed an announcer over to John Conway after he trailed on the first ballot and asked whether he was going to fight it out to the end or withdraw.

"I can't withdraw," Conway explained. "I've been knocked off the ballot."

"Well, at what point do you plan to withdraw?"

Meanwhile Channel 8 was being even funnier. While awaiting the results of the final ballot between Tom Berger and Dave Barrett, CTV sent a man over to Barrett to ask if he thought this ballot would be decisive.

Barrett choked and then deadpanned: "Yes, I should think so."

"It won't go beyond this ballot then?"

"It can't. This is the last ballot."

"So you're convinced this ballot will be decisive?"

"It has to be. It is the last ballot. It's all in the can now."

If the bosses of the two stations were watching, it would have been in the can for some announcers, too.



PUPPETS PERFORMING musical parodies is one of the unique highlights of the Russian Festival coming to Memorial Arena next Saturday. The puppet theatre of Igor Divov and Natalia Stepanova thrills children and adults wherever it has appeared. The great Piatnitsky Ensemble of 90 singers, instrumentalists and dancers, ballet and acrobatic stars are also with the company.

Russian Festival Group In One-Night Stand Here

The first Russian Festival to tour North America was brought to this continent in 1959 by United States impresario Sol Hurok. It appeared with spectacular success in a few Canadian cities.

Several Russian Festival programs were presented as part of the World Festival of the Performing Arts at Expo '67.

The current Russian Festival tour includes 13 cities across Canada.

Victorians will have a single opportunity to see and hear this remarkable company of 110 artists next Saturday evening at Memorial Arena.

One of the highlights will be the Piatnitsky Ensemble, a giant choir which includes dancers as well as musicians. The Piatnitsky Choir is the oldest and most popular in the USSR.

It will perform approximately 20 numbers during the program, mostly folk material utilizing the company dancers.

Acrobatic dancers, principals of the Leningrad Kirov Opera and Ballet, an intriguing Soviet puppet troupe and a celebrated balalaika virtuoso will also perform.

Natalia Makarova and Sergi Vikulov, both of whom became stars of the Kirov in the early 1960's, will perform extracts from Swan Lake and The Sleeping Beauty.

From the opera wing of the same company will come Boris Shtokolov, a basso noted for his performances of Boris Godonov and Mephistopheles.

The puppet mastery of Igor Divov and Natalia Stephanova who will stage a series of musical puppet parodies, is quite different to anything of the kind and completely captivating.

Tickets for the Russian Festival are on sale at Famous Artists box office, Kents Ltd., Fort Street.

Elsdons Run the Show

Stage direction for Victoria Operatic Society of Lerner and Loewe's famous musical, My Fair Lady, is a family affair with Harry and June Elsdon handling all responsibility including the choreography.

Musical director is Howard Denike.

My Fair Lady is to be staged at McPherson Playhouse from May 26 through May 31 with a Saturday matinee.

With a chorus of 34, the principal parts are being taken by Anthony Jenkins (Professor Higgins), Janet Senior (Eliza), Barry Grimshaw (Alfred Doolittle), Thomas Sherwood (Colonel Pickering), and Bill Dyson (Freddy).

Victoria Operatic Society is confident of repeating the success of its last two productions, Brigadoon and Desert Song.

Soap Opera Cleaned Up

LONDON (Reuters) — Mrs. Dale closes her diary Friday after faithfully recording the trivia of 21 years as a doctor's wife — and millions will be left without their favorite radio soap opera.

The BBC is dropping Mrs. Dale's Diary, its longest-running daily serial, after 21 years and three months and more than 5,000 episodes.

'Head Bad Guy' Aching to Go Straight

HOLLYWOOD (CP) — Steve Ihnat, a Canadian actor from Lynden, Ont., near Hamilton, can't complain about the money in Hollywood, but he would like to change his super-villain image.

Ihnat, 34, earned about $70,000 for villain roles in television's Mission: Impossible, Mannix and Gunsmoke; and in Marlon Brando's film, The Chase, and Madigan, with Richard Widmark and Henry Fonda.

"I was the head bad guy in all of them," Ihnat said in an interview. "It's really a helluva sport I'm in, a killer type waiting for his shot at the top roles.

"Producers really don't want to take a chance on off-beat casting, but James Coburn made the big jump after years of great villian performances.

"I'm hoping it'll work out the same way for me."

Ihnat's hopes were boosted when he appeared in a Mannix episode which has been nominated for an Emmy award. He played a "wiggy professional killer who has Mike Connors locked in a room and is toying with him before knocking him off."

HOOKED AS CHILD

"I just want to be offered the kind of parts that go to Rod Steiger or Anthony Quinn."

Ihnat became hooked on acting when he played a child role in an amateur theatre near Lynden.

"I knew this was the only thing I wanted to do with my life."

After attending acting classes in Canada and playing in amateur theatre, Inhat attended the Pasadena Playhouse.

He took out United States citizenship and served in Korea. On his return, he won roles in Highway Patrol, starring Broderick Crawford, and advanced to what he feels is an awkward stage of his career.

"My career is at the phase where everybody sees me in a part and says, 'Oh yeah, there's 'watsiface' playing another whacked-out killer.'"

And that's the part Ihnat wants to change.

Reggie's
Dancing Nightly
TO
The Heavy Sound of
"The Weight"
Monday Through Thursday
11 p.m. 'til 2 a.m.
Friday and Saturday
11 p.m. 'til ??
Couples Only — $3.00
Parking in the Yates Street Parkade
Victoria's Finest After Hours Club
Information: 478-1126
385-1918
1313 GOVERNMENT ST.

THE RED LION INN
First In Victoria
Ball of Fire
MARY GRANT
9:30 Twice Nightly 12:30
Irv Lang Quartet
Dining: 5:30 p.m.
Dancing: 9:00 p.m.
Reservations: 385-3366


SEE
Over 100 Life-size Josephine Tussaud Wax Figures of Famous People at the
ROYAL LONDON WAX MUSEUM
OPEN DAILY
9 A.M. TO 10:00 P.M.
Including Sundays
In the Crystal Garden Swimming Pool Building, opposite the back entrance of the Empress Hotel. 385-4461

COMING ROYAL THEATRE MONDAY, April 21
Neil Kirk's Original
WHITE HEATHER SHOW
Presenting Scotland's Stars of Today
CALUM KENNEDY
The Golden Voice of the Highlands
LAWRIE ADAM
Accordionist
JOE GORDON
and
SALLY LOGAN
Singing Duo
JACK MILROY
Comedian
BOB HARVEY Country and Highland Fiddler
JIMMY WARREN, M.C.
Box Office Open Daily from 10 a.m. - 5:30 p.m.
Prices: Loges $3.50, boxes $3.00, main floor $2.75, 1st balcony $2.75, 2nd balcony $2.50, $1.75.

TONIGHT McPHERSON PLAYHOUSE
2 Shows: 6:00 - 8:30 p.m.
World Adventure Tours Presents
ALL COLOR, FULL LENGTH, TRAVEL FILM
SOUTHERN CALIFORNIA
Narrated by Stan Midgely—In Person
Midgeley is noted for his humorous "Chuckleogues" with trick photography and "gags." Visit: Palm Springs, Disneyland, Marineland, Hollywood—all the highlights.
Res. $2.25, $1.75. Students $1.25
Box Office at theatre. Phone 386-6121

ART GALLERY OF GREATER VICTORIA
1040 MOSS ST. 384-3123
U. of Vic.
STUDENT EXHIBITION
MODERN JAPANESE PRINTS
JAPANESE MASTERS
Note:
Film Night Wed., April 23
Cancelled.

STUDENTS
Spring Art Classes, Age 4 to 17
Begin April 22nd. Enroll Now!

Dingle House
"For Your Dining Pleasure"
RE-OPENING SATURDAY, APRIL 19th
DINNERS SERVED 5:00 TO 10:00 P.M.
Reservations after 3 p.m. — 382-8721
141 GORGE ROAD EAST

SPRING DAFFODIL FROLIC
Spec. Guest This Sat. Only
CY DIBNAH
Outstanding Clarinet and Saxophone Artist
Accompanied by the famous George Kraeling Orchestra, this Spring Frolic is one of our finest dances of the year. Book a table now. Instrumentalist 3:45 - 9:30, Dancing from 9:30.
$3.00 A COUPLE
McMorran's CORDOVA BAY LTD
Celebrating 50 years service at Cordova Bay.

THE EMPRESS ROOM
PRESENTS
Vivacious
EILA CRAMER
Finnish Singing Sensation
2 SHOWS NIGHTLY
9 and 11 p.m.
CONTINENTAL BUFFET every THURSDAY
No Cover Charge
Monday through Thursday with Dinner
Reservations—384-8111


Dinner from 6 p.m.
Dancing 8 p.m. to
MUSIC OF BROTHERS FORBES

Victoria Musical Arts Society
presents
THE
Amity Singers
McPherson Theatre
TUES., APRIL 29, 1969 - 8:30 p.m.
Tickets $2.00; Students $1.25

DEEP COVE CHALET
NOW OPEN
Luncheons—Dinners
Banquets—Receptions
PHONE 656-3541
Closed Monday and Tuesday

IDEAL FAMILY ENTERTAINMENT

COAST SAFARI
2-HOUR COLOR FILM
"The film that received a standing ovation in its coastal debut in Prince Rupert."
Great Wildlife Adventure on our British Columbia Coast
Presented in person by David and Lyn Hancock
McPherson Theatre April 24 - 25, 8 p.m.
Adults $1.50 - $2.00. Students $1.00
Bring your cameras to photograph the Hancock's pets
Tickets now on sale

ANOTHER ADVENTURE HI-LITES FILM
THE VALLEY OF ETERNAL YOUTH
HUNZA
NO DISEASE! NO CRIME! NO WAR! NO POVERTY! NO DIVORCE! NO MONEY!
Narrated IN PERSON by Renee Taylor
Noted author, lecturer, world traveller.
FRIDAY, MAY 2—8:30 P.M.
McPHERSON PLAYHOUSE
TICKETS NOW AVAILABLE $3.25, $1.75
McPherson Box Office, Phone 386-6121

The Second Week of the Greater Victoria
MUSIC FESTIVAL
Starts Monday!
Still to come—for you to enjoy . . .
★ Dance
★ Choirs
★ Bands
★ Brass and Woodwinds
★ Strings
Full details in programs at any music store, or from 1611 Quadra Street.
SERIES TICKET ONLY $3
Gives You Admission to Every Session and Admits You to the
HIGHLIGHTS CONCERT at HALF PRICE

DIRECT FROM MOSCOW!!!
ONCE AGAIN A SUPERLATIVE PRODUCTION FROM THE U.S.S.R.
VICTORIA MEMORIAL ARENA
Sat., April 26 at 8:30
Company of 110 ARTISTS

Russian Festival
of Dance, Music & Songs
★ Adagio Team of Classic Acrobats
★ Star Soloists of the Leningrad-Kirov Ballet
★ The Enchanting Puppet Theatre
★ Bassa Profundo, Soloist of the Leningrad - Kirov Academis Theatre
★ "The Fernandel of the U.S.S.R." and as the feature attraction.
THE FAMOUS
PIATNITSKY ENSEMBLE
4.50, 4.00, 3.50, 2.00

"Lovely folk songs, enchanting music and spectacular dances." "Better than the Moiseyev."
TICKETS AT FAMOUS ARTISTS
BOX OFFICE, KENTS LIMITED
742 FORT STREET 384-2941

NOW . . . Pretension Resented

By RUSSELL FREETHY

Songwriter-singer of some note, Randy Newman was recently quoted by a national magazine as saying: "I resent Paul Simon's belief in himself as a poet. I resent his pretention. I don't like people who never come out of the meadow, or never make a sound louder than 'ah'.



Freethy

"And Donovan's another of the same.

"He gets a little too precious for me sometimes. Everything isn't alway as nice as people like to make it out to be.

"People say that today it's the lyrics that matter. I don't think so. I don't honestly believe that any 17-year-old is interested in hearing about *'the shadows of his mind'*."

Think on this statement for awhile, and then consider both Simon's and Donovan's latest it records, **To Susan on the West Coast Waiting** and **The Boxer.**

These songs are both poems set to music and perhaps a 17-year-old doesn't really care about the lyrics, but, he or she is probably quite capable of recognizing or reading into them the message or a meaning.

Undoubtedly much more capable than someone only a few years older whose recorded literature was restricted to the wonderful words of Berry, Penniman, Otis, and Blackwell.

SIMPLE MESSAGES

Donovan's messages in *"Susan" are extremely simple* and are particularly obvious in the line "And Andy in Vietnam Supposedly Hating." I don't think that Donovan is being too precious in this passage; I think he is being most profound.

The Boxer is an extremely complicated, almost excessive discourse on some weighty matter in Simon's mind. Some of us consider the boxer to be representative of the United States, and as the subject of this poem the sound it makes is much louder than "ah".

As for Paul Simon being a little pretentious in considering *himself a poet*, it seems all that is necessary to justify such a belief is a quick *glimpse of the lyrics of* Sounds of Silence.

Newman is also known to think himself a poet, and he also has written some nice verse on occasion.

●

Apple Records, the international corporate arm of the Beatles, has formed a low-priced *longplay line.*

Two of the albums scheduled for immediate release are a new Mr. and Mrs. Lennon effort titled **Unfinished Music No. 2 — Life With the Lions** and a George Harrison-composed electronic offering recorded with a Moog Synthesizer.

Other albums to follow in the future include a spoken-word thing by poet-essayist Allen Ginsburg, and a recording of one of the last concerts given by the immortal Lenny Bruce.

Composer-singer poet Rod McKuen's birthday concert on April 29th at Carnegie Hall will be taped in its entirety by Warner Brothers for a two album set.

70 PER CENT NEW

The program will be about 70 per cent new material and the song stylings of McKuen will be complemented by a thirty-six piece orchestra.

The Guess Who have just added the finishing touches to their next lp. Haven't heard it yet, but it is called Canned Wheat.

Bassist for the Jefferson Airplane, Jack Cassidy, is finally getting some of the recognition he deserves. He was named "best pop bass player" in the Jazz and Pop Magazine poll.

Jeff Beck, whose recent North American tour had to be cancelled on account of his collapse in Minneapolis last month, is reportedly doing well under his personal physician's care in London.

$250,000 LOSS

The ten cancelled engagements represented an estimated loss of a quarter of a million dollars. An impressive figure considering the group has not had a hit record.

Vancouver's Tom Northcott has just returned from an extended visit to England. He worked clubs all over England and recorded some material with well-known producer Tony Hatch.

It's good to have Tom back with us. He is a very talented young man who has gone *through many changes* and trying times during his career, his recent trip to England being no exception. Here's hoping he will soon perform locally for us.

Tonight, Gulliver's Travels will be appearing in the Ore Room of The Forge. Cal Batchelor has quit the group, leaving only a trio, but they will still put out *enough music* to satisfy most people.



SIMON
. . . in the meadow

Did Oliver Really Deserve The Big Prize?

By BOB THOMAS

HOLLYWOOD (AP) — There were grumbles from Motion Picture Academy old-timers who said of last Monday's Oscar show: "It wasn't like it used to be." To which most observers would comment: "Thank heaven."

Gower Champion's masterminding of the 41st awards show brought Oscar into the jet age at long last. Gone was the musty, fussy tradition that had made the Academy broadcast one of the great yawns of the year.

At the Oscar Ball after the telecast, Academy President Gregory Peck was complimented on the streamlined presentation.

"Wait till next year," he said with a twinkle.

Peck has hopes of making the show even more appealing. He also is going ahead with plans to re-examine Academy membership, with the aim of making the awards more reflective of real achievement in the film world.

This week's winners again underscored the need for change. Many observers questioned whether Oliver deserved to be the top winner.

This movie-goer found Oliver to be the most entertaining film of 1968. But as cinematic achievements, The Lion in Winter and Romeo and Juliet seemed far more deserving of the best-picture award.

LIKE ENTERTAINMENT

The Academy voters, the majority in the over-50 age class, seem to favor movies *that entertain.*

Oscar never fails to provide at least one surprise each year. This time it was the Katharine Hepburn-Barbra Streisand tie.

There was no question about the legitimacy of this year's tie. But a cloud remains over the previous one.

In 1932, balloting was much more informal, and the word got around town that Fredric March had won as best actor for Dr. Jekyll and Mr. Hyde. Wallace Beery thought he *should win for* The Champ and he expressed his feelings to his boss, Louis B. Mayer.

As a founder of the Academy and perhaps the most powerful man in Hollywood, Mayer could move mountains —or the Academy. A tie *between March and Beery* was announced at the Academy banquet that year.

CBC Contract Calls for TV Opera Shows

TORONTO (CP)—The CBC announced Friday it has signed a two-year contract with the British Broadcasting Corporation and National Educational Television in the United States to produce operas for television.

Douglas Nixon, director of entertainment programming for the CBC's English television network, said in a statement each network will contribute not less than one opera production for telecast in all three countries.

The three networks will share costs of producing the operas.

ENTERTAINMENT CALENDAR

Monday April 21 through Friday, April 25; Greater Victoria Music Festival. Centres: Blanshard Street School, Sir James Douglas School, Central Junior Secondary, Oak Bay Junior Secondary, Victoria Senior Secondary.

★ ★ ★

Wednesday, April 23, 8 p.m., Central Junior Secondary School: Dance honor performance of Victoria Music Festival.

★ ★ ★

Friday, April 25, 8 p.m., Victoria Senior Secondary School: *Schools honor* performance concert. Choral, instrumental and folk dance. Top-rated performances from Victoria Music Festival.

★ ★ ★

Saturday, April 26, 8 p.m., McPherson Playhouse: Festival Highlights. Concert features solo and ensemble winners from piano, vocal, speech and choral classes.

His Perfection Goal Constantly Raised

By BERYL PROUDMAN

The Unforgettable William Kapell. LM2588.

"I shall never return" announced the critic-wounded pianist. William Kapell, at the end of his Australiam tour in 1953 — and he never did for he was killed in the flames of a transpacific airliner on his way back to San Francisco.

Just 31 when he died, Kapell has already won universal recognization as a musical genius and was just on the threshold of enjoying the additional authority of a mature artist when his life was so tragically cut off.

Kapell, Willie to his friends, was born richly endowed with musical talents and irresistable charm but he spent most of his life striving toward a constantly-raised goal of perfection.

IN A FLASH

Born in Manhattan, he entered the arena of public recitals with an electric flash when he was 19 and quickly accumulated awards and honors and became a familiar figure on the concert platform.

His technique was fabulous but for the first ten years of his career he limited himself almost wholly to the easily-communicated works of Khachaturian, Rachmaninoff and Prokofiev.

Though he played older classics he seemed unaware of the differences in style between works of Scarlatti, Mozart and Beethoven.

Always eager to identiy himself with the works of his own time, Kapell particularly enjoyed the music of Aaron Copland and worked courageously and constantly to force audiences to accept difficult modern works which he played with magnificent authority.

'HE WOKE UP'

In 1943 one writer said of him "When he played the music of his own time he woke up and made sense, though he had wandered through the classical musicians like a very efficient somnambulist."

Gradually, between then and the year of his death he was teaching himself to differentiate and appreciate classical composers and had reached considerable mastery in the last two years of his life.

Though he was a loyal and loving son, husband, father and friend, music was his whole conversation. He could not bear to be far away from a piano and if one stood within reach it was only a matter of time before he gravitated to it.

Intelligent, intense and a restless, passionate perfectionist, he was his own sharpest critic. He hotly resented unjust criticism tending to forget all the accolades and brood on adverse comments.

It soon became apparent that he was a born performer with fire and power to rouse audiences to frenzied excitement. Aware of this power he sometimes feared the responsibility it brought.

Diamond In the Groove

Sometimes, because his awareness of the effect he was having on his audience came between him and his music, he literally turned his head away in an effort to concentrate more completely on his playing.

SOME HAVE PATHETIC

Anyone who is lucky enough to own one of the many records he made, should treasure it as an irreplaceable memorial of this unique, fortunate and yet somehow pathetic young man.

We were lucky enough to be given one called In Memoriam and there is one Chopin recital in the public library that, despite its venerable hiss shows his unusual greatness as a performer.

One record, a collection of performances taped between 1945 and 1951 and so not representative of his highest achievement, is still available.

This disc, **The Unforgettable William Kapell** contains a powerful, driving version of Khachaturian's Piano Concerto *made when* he was 23.

His obvious enjoyment of its modern discordance shows him a man of his age and his enormous power makes the most of the stunning crushed dissonances; while the lyrical running passages display his amazing dexterity and are laden with a young man's romantic rhapsodic emotion.

Liszt's Mephisto Waltz, a show-piece of diabolical demands was always one of his favorites and this interpretation realizes all its flashing brilliance.

SPANISH FLAVOR

In Alberniz' Evocacion he brings out the Spanish flavor of the evocative guitar-bassed work and he makes the broad melody of Rachmaninoff's 18th variation of a theme by Pagaininising with great appeal.

Had he lived to be a hundred, this would have ensured him the perpetual freshness of youth tragically bestowed on him by untimely death.

RICE BOWL
RESTAURANT
FAST — HOT
FREE DELIVERY
388-6655
Lots of Free Parking
206 ESQUIMALT ROAD

HOTEL DOUGLAS
LUNCH IS FUN WHEN YOU JOIN THE CREW IN THE BOUNTY ROOM

ESQUIMALT SPORTS CENTRE
ROLLER SKATING TONIGHT
8 - 10:30 p.m.
and every
Mon. - Wed. - Fri.
Sat. and Sun.
ROLLER SKATING CLUB
7:00 - 8:00 p.m.
New Members Welcome

1000 PETS
MAMMALS
BIRDS
REPTILES
FISHES
FROM AROUND THE WORLD
at
RUDY'S PETPARK
at
DURRANCE RD.
NEW ARRIVALS almost EVERY WEEK

LUM'S POLYNESIAN RESTAURANT
CHINESE FOOD
Best in the West
FREE DELIVERY
Open: Fri. and Sat., 9 a.m.-3 a.m.
Weekdays, 9 a.m. - 1 a.m.
914 ESQUIMALT RD.
Phone 385-2322

Wanted To Buy
Paintings and Watercolours by early Canadian artists, particularly MORRICE, CULLEN, SUZOR-COTE, GAGNON, TOM TOMPSON, GROUP OF SEVEN, EMILY CARR. Will pay your price for items of interest.
Victoria Press, Box 614, or phone 386-2676

CRYSTAL GARDEN
PUBLIC SWIMMING
SUNDAY
2:00-5:00—PUBLIC
6:30-8:30—FAMILY
MONDAY
12:00 - 1:00—Adults Only
1:15-3:15—Housewives
3:15-5:00—PUBLIC

Dine Downtown at the
Family Restaurant
Enjoy satisfying, inexpensive "dining-out" often, at SCOTT'S!
Open 24 Hours Every Day for Your Dining Pleasure
SCOTT'S RESTAURANT
650 YATES, at DOUGLAS

JOHNNY'S RESTAURANT
Where Old Friends Meet
at
Fort and Quadra
FAMILY DINING
at
REASONABLE PRICES
Where delicious homemade pies and pastries are still in order.
REGULAR HOURS
Mon. to Sat., 7 a.m. to 8 p.m.
Sundays, 11 a.m. to 7 p.m.

SPECIAL
FRI. - SAT. - SUN.
CHEESE BURGERS
Reg. 50c
2 for 65c
Mello-Spot
DRIVE-IN
Gorge Road
Opposite B.C. Forest Products

The McPherson Playhouse
COMING EVENTS
Box Office 10 a.m.
386-6121
Apr. 19, 26, 2 p.m.
Sleeping Beauty
Apr. 20, 2:30 p.m.
Mt. Douglas School Band
Apr. 24, 25, 8:00 p.m.
Coast Safari
Wildlife Film
Apr. 26, 8:00 p.m.
Festival Hilites

DINING WITH A DIFFERENCE
Gay Nineties Spare Rib House
WHERE KEN PEAKER AND SHEILA PLAY NIGHTLY
LULU-BELLE — WORLD-FAMOUS SPARE RIBS
825 Burdett—CHERRY BANK HOTEL—385-5380

MING'S KITCHEN
Victoria's Original Chinese Food — House Delivery
384-4323
809 YATES STREET

THEY'RE LOVELY!
See the World Famous
BUTCHART GARDENS
NOW! Every day 9 to 5:30
Coffee Bar

MEMORIAL ARENA
SUNDAY
8 P.M.
Only
25c
ROLLER SKATING

A GO GO
Situated at 1206 Wharf Street
presents
"THE NEW PEPPERMINT CYRCLE"
Saturday —9 - 3
Friday —9 - 2
Reservations Available
386-9573 479-3916

I.O.D.E. FESTIVAL '69
MEMORIAL HALL
912 Vancouver St.
SAT., MAY 3rd, 1969

THE Net Loft
NOW OPEN FOR YOUR DINING PLEASURE
Ph. 388-5551 for Reservations 640 MONTREAL ST.

HARKNETT FUEL LTD. BRINGS YOU
SAVINGS by the CARLOAD
ON THE FAMOUS
★ BEACH OIL FURNACES ★
ENTIRE CARLOAD PURCHASE, brought in at a GREAT SAVING
by HARKNETT FUEL LTD.,
enables us to repeat this sensational offer at a most convenient time.
Free Estimates GLADLY GIVEN PHONE 384-9381 Financing If Necessary
Now is the time to replace your old-style, worn out, uneconomical furnace or converted unit. Let Harknett Fuel Ltd., install a NEW BEACH—the finest in quality and economical operation.
$499
TAKE ADVANTAGE OF THIS 'VOLUME PURCHASE'
INCLUDES:
★ One Beach 90,000 B.T.U. automatic Oil Furnace.
★ 250-Gallon Basement Tank connected to furnace.
★ Wired to approved panel.
★ Thermostat control.
DUCT WORK EXTRA
HOT WATER UNLIMITED
Join the thousands of happy Victorians who are now leasing an oil-fired hot water tank and enjoying the benefits and economy of a never-ending supply of domestic hot water. For a little more than $4.00 per month, this comfort and convenience can be yours. Commercial rates also available.
INSTALL NOW— AND SAVE MANY DOLLARS!
HARKNETT FUEL LTD.
Your Locally-Owned and Operated Fuel Oil and Heating Centre
2333 GOVERNMENT STREET PHONE 384-9381



CAPTIVATING MICE in the Swiss cheese are four lasses who were winners in several speech arts festival classes and were selected by the adjudicator to compete Thursday for a special award. The cheese is actually a decorative wall treatment at Blanshard School and the mice—er, girls—are, counter clockwise, Cathie Masters, Susan Donald, Roberta Stillin and Marie Stillin who came out the winner. (Photo by Robin Clarke)

Duncan Singer Wins Bowl

An almost impossible task faced piano adjudicator Ronald Smith, Friday night, when he had to decide between three exceptional City of Victoria Medallion *contenders.*

Each had gifts that could take them a long way, he said, and each had played music perfectly suited to her individual style and ability.

Susan de Burgh, Allison Marshall and Frances Crampton were the artists and no one could have envied the adjudicator his task.

But a decision had to be made and the award went to Miss Marshall who played a long, difficult and brilliantly colorful suite by Villa Lobos.

The *Medallion competition* was preceded by a junior championship play-off for five young pianists, the "grandmother of the group" to quote the adjudicator, being 15 and the youngest, 12.

In this too the standard of performance was exceptional and caused some soul-searching before a winner was picked. The J. F. K. *English* Award, a substantial bursary, finally was made to Wendy *Stofer.*

Her runners-up were Stephen Calder, Heline Barker, Heather Pidcock and Janet Pennington.

Three singers, Laura Groos, Barbara Ebell and Sylvia Furneaux, had been selected by John Churchill as Rose Bowl contenders. The winner was Miss Furneaux of Duncan who sang *Elizabeth's Prayer* from Tannhauser.

Among other awards that have been decided so far, are the Hilda King Bursary for sight reading, 13 to 21 years, Frances Crampton; for piano ensemble, 12 to 21 years, duettists David Jewkes and Rhonda Kwiram.

Victoria Registered Music Teachers Association awards in the piano, under 15 class, Wendy Stofer.

Conservatory of Music bursary for highest mark in piano under 17, Carrie Humphreys.

Xi Nu Chapter Beta Sigma Phi Sorority Award for highest mark in Bach piano classes, Benjamin Wood.

There are a number of other awards yet to be announced. All will be presented at the highlights concert at the McPherson Playhouse next Saturday.



THREE TOP pianists from open classes competed for the coveted City of Victoria Medallion, Friday. Good friends who share many of their musical experiences, they are, left to right, Frances Crampton, Allison Marshall, the winner, and Susan de Burgh. All won high praise from the adjudicator. (Photo by Robin Clarke)

FESTIVAL TAKES DAY-LONG BREAK

Everybody takes a breather Sunday, and then the Victoria Music Festival is on again for another week.

Monday it's brass and woodwind solo classes at Blanshard School and string solos at Sir James Douglas School auditorium.

Dance sessions begin at Central Junior Secondary School, carry on through Tuesday and conclude with an honor performance Wednesday night.

Many more entries than last year have swelled the school choral section and these classes will begin Wednesday and continue through Friday morning at Oak Bay Junior.

There will be a schools honor performance concert Friday night at Victoria Senior and the whole festival will conclude on a high note Saturday when the highlights concert featuring outstanding performers and award-winners will take place at McPherson Playhouse.

. . . But Where Were All The City's Music-Lovers?

By AUDREY JOHNSON



Johnson

There are a great many people in Victoria now who profess to be, and probably are, music-lovers.

The increased attendance at symphony concerts is one indication of this.

Thousands of children have become adults in the last 20 years having grown up within an enriching atmosphere of school bands, orchestras and choirs. Not all can have left the area.

But a week of music-making that could lift the heart and freshen the spirit has just passed and a lot of these people never visited a single session.

★

Don't get me wrong. The Greater Victoria Music Festival has flourished for two decades despite this community's ever-present blight of apathy. And it's not in trouble now.

But I feel sorry for the people who, if they genuinely enjoy music well performed, deprived themselves of some rare experiences.

Many of the younger pianists were a delight and it was a genuine thrill to hear so many splendid performances in the senior section.

Vocal classes were lightly populated but there were many utterly enchanting performances and adjudicator John Churchill was often put to it to do more than nit-pick in his comments on both juvenile and adult choral and ensemble singing.

★

Ronald Smith, himself a concert pianist well known in England and Europe, who has adjudicated across Canada, has said that Victoria's school of piano performance is second to none in major centres the length and breadth of the country.

That is a profoundly satisfactory statement that, however, hardly comes as a surprise to me.

On the other hand, I feel concern that there should be so few competent adult singers coming up in the major vocal classes.

In a city this size that there should be not one single entry in the male operatic or oratorio classes or in the open bass, baritone, tenor or contralto classes is almost inconceivable.

One can only hope the growth in musical activity and learning opportunities will mend this gap in due course. It will take time, however, for vocal expertise is come by slowly. It cannot, must not, be forced.

Dr. Theodore Karl surprised some of us by coming out with a clear and constructive statement in his final comments to the speech arts people Thursday night.

After visiting several sessions and hearing nothing of value from the adjudicator and having heard comments from many competitors that they were learning nothing, Dr. Karl made a real contribution when he put forward a strong plea that the art of oral communication should be incorporated in school curricula.

He very rightly pointed out that communication through speech is more important than ever in this age and that it is, for the majority, an entirely neglected skill.

★

It should be, he said, one of the disciplines taught as regularly as writing and reading.

He couldn't be more right. If it were so taught we wouldn't hear the numbers of people attempting to communicate with audiences of all sizes, slurring consonants, swallowing vowels and totally devoid of resonance or the power of projection.

While the 1969 festival still has a week to go, a committee is already at work preparing syllabus material for the 1970 festival.

In fact the festival committees work the year round for nothing but the sheer satisfaction of knowing they are providing the city and the young people with a substantial asset.

Under the chairmanship of president Mrs. Donald Berringer, many people do the preparatory work of the syllabus, program arrangement, hiring of halls and staffing them and a multiplicity of other tasks.

★

Then during festival weeks, a non-stop marathon is sustained between the office-headquarters and the various centres. Many of the unsung heroines have been at their posts for several years—Mrs. J. F. K. English being the chief. But there are at least a dozen others.

The splendid thing is that they always work smoothly and efficiently together and manage the complexity of the festival with a bare minimum of foul-ups.

A familiar figure at the festival every year is Jack Ingram Smith, named "Clerk of the Festival" in the program. His job, as he sees it is to "help wherever I can."

He was at his post and doing his thing when I first met him. That was when I was an avid music student haunting the pre-war festival halls of learning.

The Doctor Likes Waving His Arms

LONDON (AP) — A middle-aged doctor has hired the Royal Albert Hall, the New Philharmonia Orchestra and pianist Fou Ts'ong to realize his life's dream.

Dr. Michael Bialoguski is spending about $7,200 to make his debut as a symphonic conductor at the age of 52. The program April 29 will include Beethoven's Fourth Symphony and Chopin's Second Piano Concerto.

"I suppose it's inevitable that people will regard me as rather eccentric," said the physician. "But I have always had the dream of becoming a conductor and waving my arms about in front of a great orchestra."

Bialoguski fled from his native Poland during the Second World War and reached Australia with forged papers. He says he was a member of Australia's intelligence service and played a part in the 1954 defection of Soviet spy Vladimir Petrov.

Bialoguski qualifed as a physician in Australia, also took a diploma as a violinist and played occasionally with the Sydney Symphony. Migrating to England, he settled down to medical practice in Epsom, the horse racing centre near London, but his musical ambitions still were strong.

Sir Adrian Boult, one of Britain's leading conductors, gave him some encouragement, and that was enough for Bialoguski. He hired the hall, the orchestra and the soloist.

ENTERTAINMENT CALENDAR

Saturday, April 26, 2 p.m., McPherson Playhouse: Bastion Theatre presents children's musical, Sleeping Beauty.

Scholarship Concert To Feature Singers

Two musical events will be combined on Tuesday, April 29 when Victoria Musical Art Society's final concert of the season will feature the Amity Singers in their fourth annual scholarship concert.

Proceeds of the event will be shared by the two organizations and used for scholarship purposes.

Amity Singers will be conducted by Rodney Webster and accompanied by Winifred Scott. Guest soloists are to be Elinor Bertram, contralto, and Derek MacDermot, baritone.

A wide variety of music will be presented, including 16th century English madrigals, compositions by Brahms and Verdi, Partita Piccola by the contemporary American composer Lex Van Delden, and choruses from Mozart's Magic Flute.

Also featured will be a presentation of the Bach Cantata, God's Time is Best.

This will be accompanied by a small instrumental ensemble of flutes, harpsichord and violoncelli with the continuo bass part played by James Hunter.

Tickets may be obtained from McPherson Playhouse, Victoria Conservatory of Music, Toojays and members of the Amity Singers.

Concert starting time is 8:30 p.m.

SEE FRANK AT
TALISMAN MUSIC CENTRE
Victoria's Exclusive Dealer for
Gibson - Hagstrom
Gamet Instruments
Guitar Instruction Available
939 YATES 384-9222

TILLICUM OUTDOOR
BURNSIDE AT TILLICUM — EV 2-7511
BOX OFFICE OPENS 7:30
8:07 C'MON, LET'S LOVE A LITTLE
ALLSTAR PICTURES AND HERTELANDY ASSOCIATES present
9:47 MICHAEL CAINE IN Funeral in Berlin
TECHNICOLOR® PANAVISION® A PARAMOUNT PICTURE

GEM Theatre Sidney
IAN FLEMING'S "YOU ONLY LIVE TWICE"
Presented by ALBERT R. BROCCOLI and HARRY SALTZMAN
PANAVISION TECHNICOLOR
Starring: Sean Connery
TONIGHT
6:50 and 9:00 p.m.

NIGHTLY AT 7:00 AND 9:00
A PAKULA-MULLIGAN Production
UP The DOWN Staircase
Adults, $1.25
Students, $1.00
Children, 50c
Gold. Age 75c
The year's #1 best seller picks you up and never lets you down.
Starring Academy Award Winner SANDY DENNIS
EILEEN HECKART · RUTH WHITE · JEAN STAPLETON
BEL KAUFMAN · TAD MOSEL · ALAN J. PAKULA · ROBERT MULLIGAN
TECHNICOLOR® FROM WARNER BROS.
A LIMITED ENGAGEMENT
OAK BAY 2184 OAK BAY AVE. 383-2943

Winner of 3 Academy Awards
Including:
BEST ACTRESS Adult Entertainment
JOSEPH E. LEVINE presents AN AVCO EMBASSY FILM
Starring PETER O'TOOLE as Henry II, King of England
KATHARINE HEPBURN as Eleanor of Aquitaine, His Wife
A MARTIN POLL Production
THE LION IN WINTER An AVCO EMBASSY Release PANAVISION® In COLOR
EVES.: At 8:30.
MATS.: Wed. and Sat. at 2:00 p.m.
EVES.: Loge $2.50; Orch. $2.25.
MATS.: Loge $2.00; Orch. $1.75.
Tel. Res. and Group Info. Call 382-3370
FOX CINEMA QUADRA AT HILLSIDE - 382-3370
BOX OFFICE OPEN DAILY 12 NOON TO 9 P.M.

Victoria's Finest Entertainment!
A Story of Passion, Adventure and Violence!
TODAY at 1:25, 3:50, 6:15, 8:45
Mon. - Fri. at 6:40, 8:30
MGM presents Omar Sharif, Catherine Deneuve, James Mason, Terence Young's Mayerling
And As The Empress Elizabeth Ava Gardner
HAIDA 808 YATES ST. 382-4278
REGULAR PRICES
Golden Age 50c Matinees

"ONE OF THE YEAR'S TEN BEST!" —Hollis Alpert and Arthur Knight, Saturday Review
JOANNA COLOR by DELUXE
NEXT ATTRACTION ODEON 780 Yates

FUNNY GIRL
Starring "Best Actress" Academy Award Winner Barbra Streisand
ALL SEATS RESERVED
Monday through Thursday, Main Orch. $2.50—Front Orch. $2.00
Fri., Sat. and Holidays all seats $2.50—Mat., Main Orch. $2.00, Front Orch. $1.50
Evenings at 8:15—Matinees Sat. and Wed. at 2 p.m.
Box Office Open from 12 noon to 9 p.m.
383-6414 Coronet 836 Yates St.

The Movie Everyone is Talking About!
JAMES GARNER
WALTER BRENNAN
in color
CHEROKEE PRODUCTIONS Presents "SUPPORT YOUR LOCAL SHERIFF"
Third Great Week!
CAPITOL 808 YATES ST. 384-6811
Feature: 1:30, 3:25, 5:25, 7:25, 9:25.
Last Complete Show 9 p.m.
Golden Age 50c to 5 p.m.

THE CORONET THEATRE
Congratulates
BARBRA STREISAND
ON WINNING
THE BEST ACTRESS
Academy Award
For Her Outstanding Performance in
"FUNNY GIRL"
Coronet
383-6414 836 Yates St.

HURRY! LAST 4 DAYS!
Maggie Smith's Performance is Staggering.
—N.Y. Times
The Prime of Miss Jean Brodie
Maggie Smith
Color by DeLuxe
ADULT ENTERTAINMENT
CELIA JOHNSON
ODEON 780 YATES ST. 383-0513
Doors Open at 1 p.m.
Feature at 1:40, 4:00, 6:30, 9:00
Last Complete Show at 8:30
Golden Age 50c 'til 5 p.m.

THE GREATEST ADVENTURE OF THEM ALL!
WALT DISNEY PRESENTS
SWISS FAMILY ROBINSON
ROYAL 805 BROUGHTON ST. 383-9711
Doors at 12:45
Feature 1:25, 3:55, 6:25, 9:10
Last Complete Show at 8:55
CHILDREN 75¢

MARKET REVIEW

Vitality Continues to Swell In Face of Gloomy Outlook

By NICK FERRIS
Canadian Press Staff Writer

While moving erratically, Canadian stock markets showed a great deal of vitality in the face of discouraging investor atmosphere this week and continued to outpace their United States counterparts.

Trading held at a moderate pace throughout the week.

Although climbing Canadian and U.S. interest rates, tighter money and the tense world political situation have taken the shine off Canadian stock markets, investor optimism still shows through.

Industrials managed to edge up toward their historical high as they posted their fifth consecutive weekly advance.

After starting the week with fractional gains, the group posted small losses Wednesday and Thursday.

However, a strong showing Friday moved the group up.

The industrial group has almost recuperated from a four-week slump that began Feb. 17, the very day it touched its all-time high.

Merchandizers were strong this week with gains Tuesday and Friday erasing losses on other days.

The group has been declining steadily since the beginning of this year despite the buoyant outlook for retail sales.

Retail sales in January were up nine per cent over the corresponding 1968 period and are expected to hold that edge throughout 1969.

But competitive pricing has sliced profit margins, which in turn have depressed earnings.

However, the group's index is selling at 22 times the latest 12-month earnings compared with about 19 per cent at March 31, 1968.

At its peak in July, it was selling as high as 23 times earnings.

Canadian conglomerates continued to slide this week as U.S. conglomerates came under further pressure.

The U.S. Justice Department filed an anti-trust suit against Ling-Temco-Vought, one of the larger U.S. conglomerates, seeking to force the company to divest itself of its stock holdings of Jones and Laughlin Steel Corp., the sixth largest U.S. steel producer.

If successful, the result could adversely affect other U.S. conglomerates and also Canadian conglomerates.

Leslie Rowntree, Ontario financial and commercial affairs minister, said this week that problems raised by conglomerates in the U.S. and in other Canadian provinces will be studied by the Ontario Securities Commission.

On the Canadian and Montreal exchanges, the composite index was up 1.45 to 188.55. Combined volume was 7,113,000 shares compared with 5,866,000 last week. Declines outnumbered advances 177 to 168.

Spy Plane Incident Drops Wall Street

By PHILIP GREER

NEW YORK (WP) — The loss of a U.S. spy plane off the coast of North Korea sent the stock market lower this week and sparked virtually the only burst of activity in otherwise lacklustre trading.

Prices dropped sharply in the first reaction Wednesday morning, but steadied after that — brokers said it was in reaction to the Nixon administration's low-key response — and edged higher through the next two days.

By the end of the week, that flurry just about accounted for the week's loss in the major market indicators.

The Dow Jones industrial average, for one, fell 8.45 points in that session and finished the week with a loss of 8.64 points at 924.82.

Standard and Poor's 500-stock composite was off to 101.24 and the New York Stock Exchange index gave up .26 point to 56.56.

Volume for the week slipped to 48.5 million shares from the 51.94 million turned over a week earlier.

The over-all box score showed 644 issues up and 918 down, compared with 802 winners and 788 losers in the previous week. There were 81 new 1969 highs, off from 94, and 284 new lows, down from 356.

VANCOUVER SALES

FRIDAY

Stock	Sales	High	Low	Close	Net Ch'ge
INDUSTRIALS					
AIA	150	$7	7	7	+ ¾
ALB	100	5	5	5	
Abitibi	100	$11¾	11¾	11¾	+ ¾
Ath Col	1100	$5¼	5	5¼	+ ¼
At Mar Par	200	375	350	375	
Austin	1300	230	215	230	+5
Block	3170	$24	23	24	+1
Block wts	825	$21	20½	21	+1½
Cdn Brew	400	$10½	10¾	10½	— ½
Capt Int	3625	$9½	9½	9½	
Cor Coronet	9400	320	315	320	+5
Cunnghm	900	$18¾	18½	18½	+ ¼
Dawson	3610	$7¼	7½	7½	+ ¼
Dogs N Sud	2250	$6	5¾	6	
Doman Pref	300	$33	33	33	
Driver	4000	400	400	400	
EDP	675	01¾	19	19¼	— ½
Fields	1295	$27	27	27	
Gt. Natlnd	5733	235	225	230	
Gr Mtn	2200	360	350	350	—10
Growers B	125	180	180	180	—20
Hys	680	$8¾	8¾	8¾	+ ⅛
Int Brew B	410	$6¼	6¼	6¼	
Johnstons	1100	$8	7¾	8	+ ⅛
Kelly Doug	200	$7¼	7¼	7¼	—1¼
Key	10100	400	380	400	+25
Macmillan	1400	$36¼	36½	36¼	
Melton	800	305	300	300	
NW Life	1024	$13	13	13	
Okan H	500	450	450	450	
Pac N Gs	1400	$7¼	7¾	7¾	— ⅛
Pac N Gs pr	520	$19	19	19	— ¼
PWA	570	$16	15½	15½	— ¾
Reid	800	$9¼	9¼	9¼	+ ¼
W Her wts	550	450	425	425	—25
Whonnock	100	$25	25	25	—1
OILS					
All Rox	5200	140	130	135	
Abidone	3600	330	315	315	—15
Bata	10900	735	740	730	+5
Brackamn	600	225	225	225	—10
Castle	1600	180	185	180	+15
Commerci	3000	37	36	36	+2
Embassy	25600	135	125	130	—5
Five Star	8700	36	36	36	— ½
Ft St. John	600	135	133	133	—7
Futurity	10500	52	48	48	—2
Gt Reef	4800	125	110	110	—11
Merland	16600	200	190	200	+10
Midland	16500	17	15	16	
Pr Pete	19300	22	21	21	
Plains	37600	69	65	68	—1
R Am Pet	5000	144	136	136	—6
RC Vent	20700	600	550	540	—10
Share	11500	31	30	30	
Stampede	4500	015¾	15	15	— ½
Syracuse	8200	415	400	400	+5
TC Oil	6600	400	390	395	+10
W Ex	106000	99	85	94	—12
Unld Bata	17600	765	725	750	
MINES					
Ace	18400	220	195	220	+25
Adera	10100	172	165	165	—10
Agassiz	7000	88	88	88	+3
Ajax	15000	31	30	30	—1
Alic Lk	68700	130	122	128	+5
Alwin	3000	315	310	310	
Amuk	28600	42	40	42	+1
Arctic	8900	147	142	144	+3
Arlington	77200	74	69	73	+5
Atlas	5700	260	255	260	
Benson	15600	84	80	84	+2
Bethex	1600	425	405	405	+5
Blue Star	4000	20	19	19	
Bornite	7000	30	29	29	—2
Boswell	76600	330	300	325	+45
Brenda	500	015¾	15½	15¾	
Brenmac	74600	100	86	99	
Buchanan	10000	22	22	22	—2
Buttle	2500	735	730	735	—10
Buval	34300	305	290	295	+10
Calleo	22900	135	125	125	—8
Calta	3800	455	450	455	—5
Canol	58800	160	141	155	+15
Canusa	15200	120	115	115	—5
Capri	198200	55	41	54	+12
Car Bell	7000	90	85	86	+1
Cargoild	4700	220	205	205	
Casc Moly	4200	110	100	100	+10
Casino	8000	85	82	82	—1
Cas Cons	8500	83	82	82	
Chataway	2300	61	60	61	—5
Churchill	1900	800	780	780	
Coast Sil	26200	149	145	146	—2
C Gem	8000	57	54	55	
C Rex	2000	265	260	265	—5
C Skeena	26100	115	105	114	+2
C Vantor	5100	42	41	41	+1
C Cinch	16100	85	83	85	
C McKiny	3800	29	27	28	+1
Cop Soo	8000	15	13	15	
C Pol	2000	16	16	16	
Cop Ridg	25300	380	380	385	—5
Cor Gl Gulf	2000	74	74	74	
Coronet	3300	172	170	170	
Crown Sil	13000	13	12	12	
Croydon	5500	43	40	43	+2
Cumont	200	110	110	110	+10
Davis Kegs	4500	445	435	440	
Dolly Var	58500	68	64	64	—3
Dundee	2000	21	21	21	
Dynasty	200	$15⅞	15⅞	15⅞	— ⅛
Earlcrest	14000	26	24	24	—1
Endako	150	$12½	12½	12½	— ½
Galaxy	13400	310	300	300	
General	10500	29	27	27	
Giant Ex	16800	66	63	66	+4
Giant Masc	8600	340	325	340	+15
Gibral	109600	251	239	249	+13
Gold West	2300	60	56	56	—4
Hart	4200	275	265	265	—10
Hearne	2300	230	225	230	
Highmont	3700	355	340	340	—10
Hogan	27000	37	36	37	+1
Homestak	5500	19	18	19	+1
HB M Sil	14600	50	46	49	—1
TP Sil	3100	105	100	105	+⅝
Iskut	500	45	45	45	+1
Jason	1100	150	148	150	+2
Jericho	12000	24	23	23	+1
Jersey	13500	40	38	40	+2
Kalco	32300	66	60	65	
Kamloops	8300	23	22	23	+1
Kelley	19500	117	110	110	
Kimberley	4800	235	226	226	—9
Kopan	1500	9	8	9	+1½
Largo	162000	127	118	125	+5
Laura	8500	78	77	77	
Lond Pr	7700	36	33	36	+2
Lornex	700	$11¼	11¼	11¼	— ¼
Lytton	100	365	365	365	—5
Madronna	4200	98	85	86	+1
Magnet	500	145	145	145	+5
Magnum	10300	470	455	470	+10
Mariner	3500	43	41	42	
Marshall	2000	34	33	34	
Midwest	3000	25½	25	25½	
Min Mtn	7000	130	129	130	+5
Minex	5500	51	50	51	+1
Moly Min	316600	65	58	61	+5
Mt Wash	1100	23	22	22	+1
Nadina	500	375	375	375	—10
Nat Nick	15300	225	200	215	+5
Native	6000	35	32	32	—1
N Cinch	8700	105	100	101	—1
N Cronin	8000	14½	14	14	
N Imp	700	270	270	270	—5
N Ind	8700	27	26	26	
N Privat	12000	26	24½	25	+ ½
N Laku	2000	26	25½	25½	—3
N Terr	3000	33	31	33	+1
Norcan	6100	33	32	32	—1
Norgold	3500	11½	11	11½	
Northlode	7900	515¾	500	520	+15
N W Ven	10200	250	240	240	—5
Omega	100	650	650	650	+15
Oro	4000	78	76	76	—4
Pac Ash	24400	520	505	520	+5
Pac Sil	55400	50	47	48	+1
Paramnt	2500	75	72	75	+3
Pat Sil	3000	32	32	32	+1
Peel	22100	33	32	33	—3
Peso	100	175	175	175	—15
Pinebell	1000	30	30	30	—4
Pine Point	100	$42½	42½	42½	— ½
Pinnacle	5300	130	130	130	—1
Primer	6000	57	55	57	+2
Quatsino	3500	25½	25	25½	+ ½
Rodstrom	40000	41	38	39	—1
Ring Hills	4700	77	75	75	—2
Sandoh	21300	28	26	27	—1
Silburlan	6800	53	51	52	+1
Sil Arr	96500	220	210	212	—8
Sil Butte	8500	25	23	24	—1
Sil City	5700	223	215	220	
Sil Lee	500	115	115	115	—5
Sil Ridge	2000	18	18	18	—2
Sil Std	1400	265	265	265	+5
Slocan	1000	34	34	34	+1
South Seas	3100	140	132	140	+10
Spartan	1300	145	140	140	—5
Stall	5300	155	145	155	+5
Stannex	5400	205	200	200	—5
Tay	7000	58	54	54	—2
Taylor Br	7500	194	185	187	—5
Tex	5100	150	130	150	
Torwest	19100	51	50	51	—1
Tr Res	4500	36	36	36	+1
Trojan	26500	130	125	128	
Un Buff	4500	45	40	44	+1
United	2300	115	115	115	
Utica	6100	315	305	310	—15
Valley	2900	95	90	90	
Vananada	1000	28	26	26	—2
Van Met	17500	35	34	34	—2
Ventures	5900	47	45	46	—1
Venus	1900	205	200	203	—2
W C Res	1100	40	40	40	+2
W Byr	8600	39	35	36½	—3½
W Mines	2900	340	345	345	—5
Westland	9000	170	165	170	
Yukon	54600	55	50	51	+1

UNLISTED STOCKS, BONDS

FRIDAY

VANCOUVER Industrials	Bid	Asked
Potters	5¼	5¾
Wardair	430	450
Mines		
Alice Arm	74	75
Altair	50	55
Ardoine	37	
Atlna	190	200
Bellex	90	94
Belle Molly	37	
Bonanza		18
Brett Land	70	75
Cannoo	55	65
Calix	24	25
Canzac	70	75
Carolin	60	70
Centex	80	85
Christina	65	70
Cicada	8	9
Cinola	40	45
Cleveland	50	55
Concorde	50	55
Copper Giant	28	30
Crest Vent	42	45
Cafex	35	45
Darsi	85	90
Deseret	410	425
Dynacore	35	39
Dynamo	70	80
Empire Merc	34	39
Emperor	63	68
Early Bird	165	175
Forest Ker	17	
Giant Met	26	30
Great West	18	20
Golden Gate		52
Gulf Titanium	130	150
Highpoint	50	55
Holberg	65	70
Hubb	50	51
Int. Copper		70
Kelcam	16	20
Kelgien	25	30
Komo	50	55
Lodestar	35	45
Manor	25	35
Mt. Hyland	19	21
Monarch	50	60
New Welling	32	33
Noradco	30	35
Norex	45	50
North Island	55	65
Northern Coal	23	24
Norpac	85	89
Pac Copper	425	425
Pathfinder	185	195
Payette	185	195
Pine Pacific		30
Pine Lake	35	40
Pharoah	23	25
Pinex	55	60
Plateau	20	22
Prosper	30	35
Quilchena	30	40
Ramada	28	30
Ramid	85	100
Raymore	60	65
Reco	45	52
Redrock	15	30
Silver Knife	60	
Silverquicks	130	135
Spectro Alf	46	50
Stelako	38	40
Sheba		90
Territory	45	55
Tremar	41	45
Vanguard	30	40
Viking	45	49
Vimy	8	10
Weland	22	25
Wingdam	4	6
MUTUAL FUNDS		
Andreae Eq	414	452
All Cdn Com	823	906
All Cdn Div	993	1085
All Cdn Ven	959	1062
Amer Grwth	707	773
Assoc Inv	597	603
Can Grwth	749	823
Cdn Gas En	1504	1648
Cdn Inv F	458	502
Cdn Trusteed	494	540
Capital Grwth	981	1066
Coll Mutual	777	852
Com Intl	1319	1445
Com Intl Lev	414	454
Corp Inv	650	711
Corp Inv SF	715	781
Dom Comp	530	585
Dreyfus	1391	1524
Entarea Inv	631	690
Fed Fin	636	695
Fed Growth	689	721
GIS Comp	1092	1194
GIS Income	457	500
Growth Eq	884	971
IOS Vent	499	545
Int Growth	727	795
Inv Growth	1787	1947
Inv Intnl	852	932
Inv Mut	575	629
Mut Accum	808	885
Mut Bond	884	973
Mut Bond Inc	495	517
Mut Growth	772	844
Mut Income	672	887
Natrusco	1458	1520
Nat Resources	936	1022
Prin Growth	662	726
Prov Mut	752	822
Prov Stock	700	766
Regent Fund	1173	1282
Royfund	614	633
Untd Accum	575	632
Untd Amer	305	335
Untd Vent	574	631
Univ Sav Eq	743	812
West Growth	642	702
York Growth	625	625
MISCELLANEOUS		
AGF Special	450	460
Aclands	135	140
Bonmbarier	21¼	21⅝
BC Molly wts	3½	4½
Campeau	9¼	9¾
CPL com	17¼	17⅝
Data Line	10½	11
Faes	10	10½
Guardian Gr	975	1025
House of Stein	7	7½
Jot Jum com	14½	15½
KSF com	450	500
McLaugh 7	96	98
Medcom	8	8½
Roth 6.85 pfd	92½	94½
Schneider	9	10
Simps-Sears	101	102
Sklar	5¾	6¼
Steadman	20½	21½
Scurry R'bow	117	119
BONDS		
Dom of Can		
Do 6 71	98	98.10
Do 5½ 69	98.90	99.10
Do 6 70	99.15	99.25
Do 4¼ 72	91½	91¾
Do 6¼ 73	96½	97
Do 5½ 80	87	87½
Do 4½ 83	75¼	75¾
Do 5¾ 92	84¾	85¼
CNR 4 81	72	73
Do 5¾ 85	85	86½
Do 5 87	75½	76½
PROVINCIALS		
Alta 6½ 91	83	
Man Tel 6¼ 91	82	84
Sask 5¼ 80/82	79	81
Ont 5¼ 80	82¾	84¾
Ont Hyd 5 82	77	78½
Ont Hyd 6 88	81¾	83¾
CORPORATIONS		
BC For 5½ 89	69½	
BC Tel 6 84	79	81
Do 5 82	72½	74¼
Do 5¾ 85	78	78
Bell 5¾ 84	77¼	79¼
Do 6¼ 78	87	89
C Br 5½ 89/88	78	80
Dom Tar 6¼ 80	85	87
IAC 6½ 89	83½	
Imp Oil 7¾ 87	94	96
Roth 7¼ 88	88	88
Tr Fin 6½ 70	94	96
PIPELINES, Etc.		
Int Prov 6 86	79	81
Tr Can 5.85 87	76	78
Tr Can 5 89	106	108
Westcoast A	77	79
Wcoast C 86	102	104
Wcoast 5¾ 84	104	106

INVESTMENT SCHEME FOR YOUTH SUGGESTED

VANCOUVER (CP) — Arthur Laing minister of public works, said Friday he is "asking questions" about a scheme under which parents could buy securities for their children and hold them for up to 30 years with the interest being tax-free.

"What the plan comes down to is to encourage bringing our securities back to Canada from abroad," he told the annual convention of the B.C. women's Liberal Association.

"And I don't mind admitting . . . I want to foreclose socialism in this country," he said. "This is the Liberal way of doing it."

Adding that it was "just an idea," he said the plan would encourage Canadians to become less hesitant to invest in Canada and allow young people to "own a chunk of their country."

CIL Places Stress On Specialization

MONTREAL (CP) — Leonard Hynes, president of Canadian Industries Ltd., said Friday his company is placing new emphasis on specialization rather than on all-round expansion.

Addressing the company's annual meeting, he said:

"The combination of scale technology—the larger the plant the lower the per-unit cost—and internationalism in the chemical industry makes it difficult to undertake some businesses in the relatively small and unprotected Canadian market.

"On the other hand, there is an increasing number of areas where we can apply our research and other innovative abilities to new products or services.

"New ventures for CIL are likely to be close to the ultimate consumer and form a growing point for the future, both in Canada and in other markets."

New explosives mix trucks provide the mining industry with small mobile explosive plants, and new on-site bleach plants are tailored to the needs of the pulp and paper industry.

Hynes said the company invested about $600,000 in pollution control since 1967 and expects to spend about $1,000,000 in the next few years.

DIVIDENDS

Mattagami Lake Mines 30 cents payable June 23; record May 30; xd May 28.

Algoma Steel Corp 25 cents payable June 30; record June 6; xd June 4.

Kerr Addison Mines 14 cents payable June 19; record May 30; xd May 28.

Opemiska Copper 15 cents plus 5 cents extra June 13; record May 20; xd May 16.

Mine Warns Workers

SUMMERLAND (CP) — Production workers at the Brenda Mines site near this south Okanagan community were informed Friday they face disciplinary action if they refuse to cross plumbers' picket lines.

Gordon Montgomery, mine manager, said he told the 65 workers their refusal to cross the picket line set up by the plumbers, who are involved in a dispute with the Mechanical Industrial Relations Association, was in violation of their agreement with the company.

About 2,800 plumbers across B.C. are involved in the dispute, which centres around wage demands, although so far only about 200 plumbers' union members have gone on strike.

The plumbers earlier rejected a proposed $1.32-cent hourly increase on their base rate of $4.10 in a one-year contract.

WEEK'S RANGE AT VANCOUVER

FOR THE WEEK ENDING APRIL 18

Compiled by The Vancouver Stock Exchange

INDUSTRIALS	Shares	High	Low	Close	Ch'ge
A-1 Steel A	200	700	625	700	
Do B	125	500	400	500	
Abitibi	200	1175	1145	1175	
Algoma Steel	500	1900	1900	1900	
Ath Columu	4900	525	475	525	—25
Austin Int	124720	250	190	230	+40
Auto Marine	500	400	375	375	
Do Pref	100	350	350	350	
Betrust 5¾ pfd	15	3600	3600	3600	
Block Bros	11486	2400	2300	2400	+150
Do wts	7600	2100	1900	2100	+175
BC Sug pfd	800	1725	1725	1725	—25
BC Tel	300	6850	6850	6850	+75
Do 5% pr	25	8000	8000	8000	
BC Turf	100	305	305	305	—05
Burd Dry A	1000	900	900	900	
Burrd Mtge	200	600	600	600	
Can Alld Prp	1300	1125	1050	1125	
Can Brew	1000	1100	1062	1037	
Capti Estate	1700	250	225	250	
Capt. Int	10360	1050	950	950	—75
Col Cellulose	500	700	700	700	
Cntn Credit	9650	330	315	320	+90
Do Pref	525	350	300	325	
Cunn Drug	4075	1875	1800	1850	—25
Dawson Dev	9615	775	725	750	—25
Dog N Snds	2875	625	587	600	—25
Doman Ind	1481	2725	2600	2600	—150
Do wts	1740	2100	1800	1950	—150
Do 6½ pref	875	3550	3350	3350	—250
Do Pref Dev	19050	425	390	400	—25
EDP Data	4500	1975	1850	1925	+75
Do pr	200	2175	2100	2175	
Do wts	1214	700	650	700	+100
Field Stores	2900	2800	2700	2700	—100
Fundy Chem	200	250	250	250	
Gill Inter	1925	900	825	900	+50
Gt Nat Lnd	13250	240	225	230	—05
Grouse Mtn	24249	370	350	350	
Do 6 pref	800	375	350	375	
Do 7 pref	100	360	380	380	
Grow Whe A	100	250	250	250	
Do B	225	185	180	180	
Hardwke Inv	100	5150	5050	5050	
Hys Canada	2355	887	837	887	+125
Imp Oil	4900	1800	1800	1800	
Imp Tob	100	1350	1350	1350	
Inlnd Gas 5 pr	100	1500	1500	1500	
Inspiratn pr	25	1350	1350	1350	
Int Brew	3010	625	600	625	+25
Jasper Trm	1550	800	775	800	
Kelly Douglas	200	725	725	725	
Key Indus	18250	409	375	400	+10
Keystne Bus	3300	500	470	470	—10
MacMill. Bloe	5600	3650	3575	3650	+50
S Madhi	710	1050	1000	1000	
Meltn Rl Est	5675	310	300	300	+05
Do Rts	29004	10	08	09	
Rbt Morse A	200	2412	2412	2412	
Noranda	300	3550	3550	3550	
Nrthwst Life	2989	1400	1300	1300	—625
Okan Heli	6500	450	430	450	
Do Wts	1800	210	200	210	+05
Okan Holdg	200	625	625	625	
Pace Indus	9050	687	537	600	—75
Pac Cst Term	168	1050	1050	1050	—50
Pac N Gas	9515	750	700	737	+125
Do Pref	2650	1025	1025	1025	+25
Pacific Pete	900	3637	3412	3637	
Pac Wst Air	4625	1975	1767	1767	—125
Panco Poult	10	2750	2750	2750	
Do Pfd	10	5700	5700	5700	
Power Corp	50	1325	1325	1325	
Reid-Coltn Litho	800	975	925	975	
Saratoga A	1000	360	350	350	
Scott Por	400	2650	2650	2650	
Shell Cda A	325	2700	2667	2700	
Sun Pub A	100	3525	3500	3500	—25
Trans Mtn	300	1500	1487	1487	
Warn Inv B	100	150	150	150	
Weldwood	200	2500	2500	2500	
Westn Herit	1100	435	425	425	—60
White P Yuk	600	2650	2450	2650	+100
White P Yuk A	50	2775	2650	2650	
Whonnock	6350	1775	1712	1712	—875
Woodwards	7100	725	700	712	—125

TOTAL INDUSTRIALS: 405,011.

MINES—					
Ace	77550	230	190	215	—20
Adera	87300	185	165	165	—15
Agassiz	7500	88	85	88	—01
Ajax Mere	29000	32	30	30	
Alice Lake	215900	130	115	128	+09
Alwin	17897	320	310	310	—20
Amuk River	83175	42	38	41	+02
Arlington	213000	73	60	73	+13
Arctic G Sil	32718	147	141	144	—01
Atlas Exp	27830	270	237	260	—05
Benson	83100	94	80	84	—06
Bethle Cop	300	1850	1850	1837½	+37½
Bethex Exp	100100	450	390	405	—60
Blue Star	40700	22	19	19	—03
Bornite	246400	31	28	29	—01
Boswell	491019	350	315	325	+115
Brenda	11894	1575	1475	1575	+75
Brenmac	730800	105	84	103	+16
Buchanan	30500	23	20	22	—01
Buttle Lake	33570	945	775	875	—105
Buval	2686501	315	290	295	
Canol	131190	125	105	121	+11
Calta	9150	460	425	455	+25
Canol	94750	160	128	155	+06
Canusa	123491	130	110	115	—05
Capri	110800	55	40	55	+15
Cariboo Bell	13500	90	80	85	
Carib Gold	45100	220	180	220	+35
Cas Moly	17700	110	90	110	+15
Cassiar Con	28111	35	30	32	—03
Casino	5080	91	82	87	—07
Chataway	14300	65	60	61	—01
Churchill	8440	820	780	780	—40
Coast Cop	1943	455	440	450	
Coast Silv	109050	155	145	146	—04
Coleman B	500	70	70	70	
Con Gem	40137	62	54	55	—03
C Rexspar	17750	290	260	260	—20
C Skeena	146750	123	105	112	—08
Con Stand	1166	25	23	25	—03
C Van Tor	57400	45	40	41	—03
Con Cinch	26960	87	82	85	—03
C McKinney	23500	29	27	28	+01
Con Potash	26120	17	15	16	+01
Cop Ridge	123480	400	350	380	+15
Cop Soo	37500	16	13	15	—01
Coronation	5800	74	71	74	+05
Coronet	34150	176	170	170	—01
Crown Silv	67200	13	11	12	+00½
Croydon	13200	43	39	43	
Cumont	10200	130	100	110	—20
D. Keays	16700	450	425	440	+05
Dolly Vard	78220	68	65	66	—01
Do rts	11925	09	05	06

Nixon Expected to Cut Business Tax Credit

WASHINGTON (WP) — President Nixon is now seriously considering recommending to Congress early next week that it abandon or substantially alter the controversial 7 per cent investment tax credit, it was learned Friday night.

He told his press conference Friday that the administration position "will be announced in the tax reform measure" that will be submitted to Congress either Monday or Tuesday.

Heretofore, the administration has said that it would be unwise to tinker with the tax credit, which Democrats charge is defeating attempts to control inflation.

The credit, which costs the treasury about $3 billion annually, permits businessmen to lop from their tax bills 7 per cent of the cost of investments in new machinery and equipment.

Administration sources indicated that if Nixon goes through with the plan, he would tie it to the need for basic revision of the tax structure, rather than a spot answer to current inflationary problems.

Recent discussion of the pros and cons of the credit, administration experts say, is probably feeding extra juice into the investment boom. Some businessmen may frantically be making commitments to get in under the wire.

Any proposal to end or cut back the credit would be effective as of the day it is proposed. Although the treasury will make a detailed presentation on Tuesday, it was indicated Friday night that a Presidential message might be sent to Capitol Hill Monday.

An authoritative congressional course said he expected Nixon to propose repeal of the credit, excepting certain small business which would still be allowed to use it.

If the administration decides to recommend repeal of the credit, it will be responding to the advice of its political, rather than economic experts, who fear that Democrats on Capitol Hill will refuse to extend the 10 per cent surtax—badly needed to restrain inflation—unless "something is done about the investment credit."

"I think," mused a Democratic congressman, "that they've decided that they can't sock it to the middle-income taxpayer through an extension of the surtax, without doing something to eliminate obvious evils of this 7 per cent investment give-away."

The 7 per cent credit for businessmen comes "off the top" of the tax on their profits. It is really worth twice that: Given a 50 per cent corporate tax rate, a business would have to earn $1,400 before taxes to retain the same amount it gets from a $700 credit.

U.S. Steel Follows Rising Price Trend

WASHINGTON (WP) — United States Steel Corp. followed two major producers in posting price increases on certain products and added some of its own Friday amid indications that the industry trend toward higher price tags may be accelerating.

The nation's largest steel firm said the increases cover items that make up about 15 per cent of industry output and will add less than half of 1 per cent to company revenues.

The increases come at a time when steel prices have been rising considerably faster than industrial commodities as a whole.

STRONG COMEBACK

The upsurge has been attributed to a strong comeback in demand, both in the U.S. and abroad, and to the protection afforded the domestic price structure by voluntary import quotas negotiated with Japan and Western European nations in January.

U.S. Steel announced a $7-a-ton increase on hot rolled carbon, high strength and alloy bars and hot rolled rods, including welding quality rods. It raised semi-finished steel by $5 a ton.

The company also reinstated published prices for converter fine rods—used for making welded fabric, fences, nails and wire forms—at $120 a ton, $2.50 under the posted price it discontinued three years ago to meet import competition through negotiated prices.

Earlier, Republic Steel Co. initiated the increases by raising hot and rolled carbon and alloy bars by $6.60 a ton. Inland Steel increased bars by $7 and rail spikes by $8.60 a ton.

Canadian Chemicals Left in Cold

MONTREAL (CP) — Robert G. Beck, president of Du Pont of Canada Ltd., said Friday the current pace of business in Canada will continue in the coming months and "indications are that business in other countries will remain buoyant."

He told the company's 58th annual meeting that Canadian and world demand for chemicals will probably continue to grow rapidly and world production capacity is being expanded to keep pace.

"Unfortunately, all too little of it is occuring in Canada. Du Pont of Canada's annual capital expenditures reached a peak of almost $40,000,000 in 1965, but declined to $12,000,000 last year and are not expected to exceed $15,000,000 in 1969."

"Since 1965 the industry has suffered a series of disappointments. Canadian costs, pushed up by skyrocketing wage demands and by constantly rising taxes for expanding social security programs, have moved up faster than those of competing countries.

"At the same time the tariff concessions on chemicals ... plus greater exposure to the dumping of foreign products in Canada have combined to weaken the relative competitive position of Canadian Chemicals."

The deficit in Canada's international trade in chemicals, excluding fertilizers, is estimated at $350,000,000 for 1968.

BUSINESS and FINANCE

Editor: G. S. Kent

Productivity Up

Canada recorded a better-than-average rate of growth in productivity last year with output per man-hour of work in commercial industry increasing 4.3 per cent, the Dominion Bureau of Statistics reported.

Output per person employed was up 3.2 per cent.

These figures contrasted sharply with 1967, when lagging productivity growth meant an increase of only seven-tenths of one per cent in output per man-hour; and four-tenths of one per cent in output per person employed.

Time Reports Loss

Time Inc. Thursday reported a net operating loss of $300,000 for the quarter ended March 31, compared with a gain of $1,538,000 for the same period of 1968.

Time Inc., whose magazine publications include Time, Life, Fortune and Sports Illustrated, cited increased costs and expenses in announcing the decline at the annual stockholders meeting.

Westfair Foods

Westfair Foods Ltd. recorded a total sales volume of $221,110,411, president E. P. Rathgeber said today, an increase of $14,270,000 over the previous year.

Rathgeber, in his 1968 annual report, said net income climbed 14.9 per cent to total $2,391,149.

He said various wholesale divisions within the company contributed to the increased profits and sales for the company which introduced Econo-Mart stores in 1967. It operated 17 outlets in 1968.

Southam Press

Southam Press Ltd. had net income of $1,889,000 or 61 cents a share in the first three months of this year, compared with $1,556,000 or 52 cents in the similar 1968 period.

Revenues from operations rose to $24,310,000 from $17,919,000.

The company's interim report says that this year's figures include operating results of the Gazette Printing Co. Ltd. of Montreal and of the Owen Sound Sun-Times.

Scott Paper

Scott Paper Ltd.'s net income for the first quarter of 1969 was $455,447, up from $443,609 in the first three months of 1968, reports company president Arthur F. Armstrong.

He told Scott Paper's annual general meeting that sales were $9,526,361 for the quarter, up 5.5 per cent from the 1968 figure. Earnings a share were .57, up two cents.

Plant Expansion

Domtar Construction Materials Ltd. said Friday it plans a $1,000,000 expansion for its gypsum wallboard plant here. The expansion includes new manufacturing equipment and increased warehouse equipment.

Investors Group Earnings Climb

WINNIPEG (CP) — Net earnings of the Investors Group increased by about nine per cent in 1968 to total $6,388,000, board chairman T. O. Peterson reported Friday.

Peterson, at the company annual meeting, said the 1967 earnings amounted to $5,879,000.

Earnings per share in 1968 were 72 cents compared with 66 cents in 1967. Dividends were maintained at 40 cents per share.

Peterson reported sales of new shares for the five mutual funds managed by the company totalled $139,000,000 and "this momentum has carried forward into 1969."

Assets under administration were $1,666,000,000 in 1968, a 12 per cent increase over the previous year.

IMPORTANT EVENT

"Concerning forward planning, the most important event is the fact that your company has been successful in acquiring 50.1 per cent of the capital stock of Great-West Life," he reported to shareholders.

Peterson said of the 604,000 Great-West shares tendered in the Investors purchase bid, his company will take up 307,000 shares on a pro rata basis.

He said the association of both companies, Great-West a life insurance firm and both based in Winnipeg, can have "far reaching beneficial effects."

Peterson said both companies will continue to operate independently, "however, as the changing environment dictates, there will undoubtedly be areas where closer co-operation ... will become desirable."

Five new members were elected to the Investors board, including:

G. Maxwell Bell, chairman of the board of F. P. Publications Ltd., Jean Parisien and W. I. M. Turner of Power Corp. of Canada, A. H. Ross and B. M. Mitchell of Investors' legal department.

B.C. Hydro & Power Authority
Labour Relations Research Assistant

This is an attractive starting position with an opportunity to move ahead in B.C. Hydro's growing Industrial Relations field.

Responsibilities are to assist the Labour Relations Officer in the performance of a variety of analytical duties related to labour relations research, including assisting in conducting cost analysis, measuring productivity, and studying wage and benefit plan trends. Duties include making calculations, conducting interviews and correspondence, preparing graphs, charts, tables, etc. and presenting his findings.

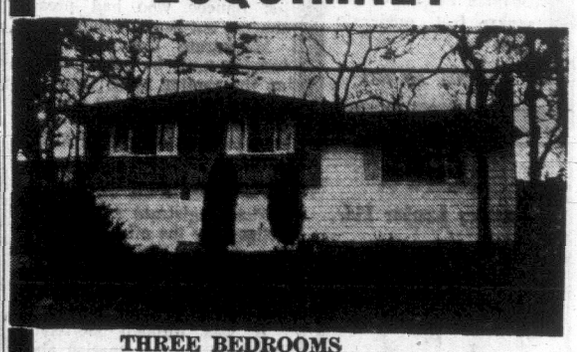
The successful applicant will have a university degree with emphasis in economics and statistics and perhaps an Industrial Relations option. He will have well-developed oral and written skills and a strong research orientation.
The salary will be commensurate with education and experience plus liberal associated benefits.
Reply in writing, stating qualifications and details of experience to:

Personnel Office Supervisor
Personnel Services Dept.
B.C. Hydro & Power Authority,
970 Burrard St.,
Vancouver 1, B.C.

FOR SALE

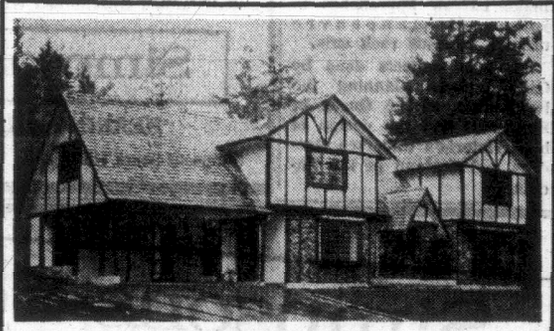
Prestige Building Lot. Rockland area. Full firm Price $10,300. Call Robert Young, 383-4124 anytime, McAdams Investments Ltd.

ESQUIMALT



THREE BEDROOMS
HIGH LOCATION — OAK TREES
SECLUDED PATIO
CLOSE TO SCHOOLS
$28,500
WILLIAM ROGERS
385-9741 — 652-1891
J. A. HENDERSON REALTY LTD.

CREDIT BUREAU OF VICTORIA LTD.
205 - 10 JONES BLDG. — 723 FORT ST. — 385-3311
Phone for Free Debt Counselling Service
MEMBERS ASSOCIATED CREDIT BUREAUS OF CANADA AND AMERICA
CREDIT AND PERSONNEL REPORTS
ACCOUNTS RECOVERY SPECIALISTS
Established 1911



OPEN HOUSE
True Tudor Reproduction
984 KENTWOOD
In Beautiful Broadmead Estates
Gracious Entrance hall with open staircase and beamed ceiling. Large living room, separate dining room. Kitchen with "Citation cabinets" and built-in dishwasher, large breakfast nook, den with second fireplace. Large utility room and a second staircase leading to a studio lounge. Four double-sized bedrooms. In all two and a half bathrooms.
Price $55,000
Saturday and Sunday 2 p.m. to 5 p.m.
Buy Direct from Builder
R. E. COLEMAN 382-4055

Dealers Wanted
NEW! NEW! NEW!
We are the sole Vancouver Island Distributors of a sensational and amazing new type of water cycle (pedal or motor) and we are looking for dealers to handle various local areas, and towns on Vancouver Island.
WRITE TODAY FOR DETAILS
Box 24, 1215 Craigflower Rd., Victoria
North of Duncan to Holberg Area, Write to Box 115, Saanichton, B.C.

WATERFRONT SAXE POINT
Architect designed for easy living. 4 bedrooms, 2 bathrooms. Large family room with fireplace. 126 ft. of secluded beach overlooking Saxe Point park. An exceptional home at an exceptional price. Only ---------- $55,000
MRS. MARY WOOD
386-1361 477-5557
Canada Permanent Trust Company

"CUBBON ON COOK"
LOADS OF LUMBER
ATTENTION HOUSE BUILDERS!
We have a full range of dimension lumber and shiplap in construction, mill run and utility grades. Top quality materials.
BUY NOW BEFORE THE PRICE GOES UP!
Come in and discuss your plans with our estimator
DAVE KING
CUBBON
LUMBER & BUILDING SUPPLIES
1720 Cook St., Victoria 384-8181

ALCOHOLISM PROGRAM ADMINISTRATOR

This position, situated in Calgary, offers a rewarding opportunity to provide professional direction to the Division of Alcoholism's centre serving the southern area of the province.

It will appeal to the individual presently in treatment and rehabilitation work who, through training, experience and personality can deal effectively with staff and the public.

He would find challenge and satisfaction in expanding, developing and implementing alcoholism programs in an orgaization that is receptive to new ideas and methods. Present services include:

TREATMENT AND REHABILITATION—Through a multi-discipline Outpatient and Daycare Clinic employing supervisors and staff of sixteen, trained in the medical psychological, social and recreational disciplines; responsible for conducting a program of professional counselling and group therapy.

EDUCATION AND COMMUNITY SERVICES—Providing a wide training and teaching program for the purpose of engaging relevant professional resources within all communities toward furthering alcoholism prevention and treatment at the local level. This is largely accomplished through training seminars, demonstration projects, practicuum, and internships.

RESEARCH—To provide continuous evaluation and assessment of all services to give program direction as well as to stimulate appropriate extramural research studies in both the basic and applied areas.

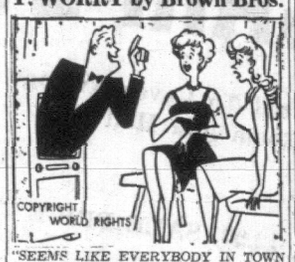
Applications with a M.S.W. and related administrative experience preferred. University graduation in any of the Social Sciences will also be considered. Competition No. 9374-C-1. This competition will remain open until this vacancy has been filled. Salary to $12,168 per annum.

Enquiries, correspondence and applications
GOVERNMENT OF ALBERTA
Personnel Administration Office,
Room 1101, J. J. Bowlen Building,
620—7th Avenue S.W.,
CALGARY 2, Alberta

WORLD TRADE MARKS JUMP

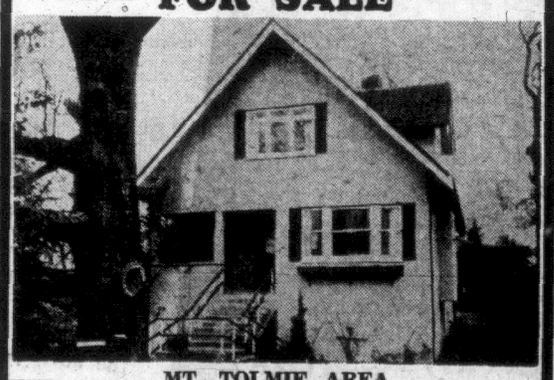
UNITED NATIONS (Reuters) — A 12 per cent rise in world trade last year was the highest increase in the last 15 years, according to U.N. statistics released Friday. The rise even exceeded that of 1964, a year note for its impressive growth in world industrial production and general economic prosperity, the U.N. said. World trade in 1968, excluding Communist countries, reached a total value of $236,000,000,000.

Y. WORRY by Brown Bros.



"SEEMS LIKE EVERYBODY IN TOWN WILL COME RIGHT OUT AND TELL YOU THAT YOU GET FULL PROTECTION WHEN YOU TAKE OUT AUTO INSURANCE WITH ----------
Brown Bros. Agencies LTD.
Complete Insurance Service. Est. 1918
1125 Blanshard Street Phone 385-8771

FOR SALE



MT. TOLMIE AREA
COMFORTABLE FAMILY HOME
MODERN FEATURES
This home is in top condition, situated close to university school. It features 3 or 4 bedrooms, a large living room, separate dining room, 2 bathrooms and a full basement. Large lot.
ASKING $20,900
CALL PETER W. BARDON — 388-6231
ISLAND PACIFIC REALTY

Pacific Northwest Personnel Management Association Presents An
AREA SEMINAR
in Management Principles
Noted Management Consultant
MARSHALL VAN OSTROM
of Seattle, Wash., will conduct the seminar
Topics: Management Development and Effective Communication
Luncheon Speaker: Dave Barrett, M.L.A.
8:30 a.m. to 5 p.m. Saturday, April 26
For Information Please Phone:
Mr. Al Hayley, 382-9211, Local 413, or 382-0269

SHAWNIGAN LAKE OPPORTUNITY!
Business - Revenue - Homes
- Perfect for a semi-retired couple or family enterprise
- Employ a manager or work part-time yourself
- 4 Stores, 2 suites, 2 houses
- Excellent investment, complete with successful self-serve groceteria plus hardware

Terms or trade at ---------- $68,900
Call Mr. N. Hyde or Mr. S. Clendinneng
BLOCK BROS. REALTORS 1800 Blanshard 386-3231

CITY OF VANCOUVER
CIVIL ENGINEER I—TRAFFIC DIVISION
DUTIES: As assistant to the Engineer I/C. of the Traffic Operations Branch, to carry out special studies and assignments related to signal systems, data collection and processing, accident analysis, the assessment of parking facility requirements and other operational aspects, and to assist in the supervision of the work of the Branch.
QUALIFICATIONS: Eligibility for or registration as a Professional Engineer in B.C. and preferably membership in the Institute of Traffic Engineers. Experience and proven interest in the field of traffic desirable.
SALARY: $743 to $889 per month (1968 rates).
APPLICATIONS: Must be obtained from and returned to the Director of Personnel Services, 453 West 12th Avenue, Vancouver 10, B.C. as soon as possible.

B.C. Hydro & Power Authority
Systems Development Supervisor
A newly organized department responsible for the development of computer-based information systems in a diversified utility seeks a well qualified Systems Development Supervisor.
Responsibilities include the supervision of a small team of Analyst-Programmers engaged in the planning, design and implementation of computer-based applications, involving problem definition, cost studies, feasibility reports, data base design, programming and conversion.
The installation consists of IBM 360, models 50 and 30 with plans for growth; future plans envisage real-time applications.
The successful applicant will probably have:
1. A university degree or its equivalent.
2. Significant and diverse experience in the programming and design of commercial applications on a medium or large scale third generation computer.
3. The ability to communicate and co-ordinate with senior managers in user departments.
4. Experience in supervising Analyst-Programmers.

Salary range is $913 - $1,188 per month with liberal associated benefits. Initial salary will depend upon the extent of relevant experience.
Reply in writing, stating qualifications and details of experience to:
Personnel Officer,
Personnel Services Dept.
B.C. Hydro & Power Authority,
970 Burrard St.,
VANCOUVER 1, B.C.

PEMBERTON HOLMES, LTD.
1002 Government Street
Are Pleased to Offer this Unique Property,
a LEGAL DUPLEX at
456 BEACH DRIVE



A wonderful opportunity for a retired couple to invest in a spacious home on the SEA FRONT and receive revenue from a high class self-contained suite with separate entrance.
Priced at $43,500 Clear Title
Appointments to Inspect, Preferably Mornings, Through
MR. A. J. GREENE
384-8126 or 385-0795

PRINCIPALS AND VICE-PRINCIPALS REQUIRED FOR B.C. REGIONAL ADULT VOCATIONAL SCHOOLS

Positions will be available in several "British Columbia Vocational Schools" effective August 1, 1969.

The administration staff of a Regional Vocational School is responsible for the efficiency and effectiveness of regular on-going training programmes which embrace a broad representation of industrial, commercial and service occupations: pre-employment courses; pre-indentured and apprenticeship training courses; short-term extension and upgrading courses, and associated night school courses. A prime duty will be to create an active policy of co-operation and liaison with industry and commerce, a variety of government agencies and other organizations.

Specific duties include: direction and counselling of instructional and service staff; programme scheduling; development of programmes in response to the training needs of the geographic area; planning of recommendations for school expansion; equipment specification and planning of the school annual budget.

The successful applicants may be drawn from various sources: persons with broad experience in technical, vocational or adult education; persons with engineering and/or managerial experience who possess a strong aspiration to enter the field of adult technical education.

Salary: Principals, from $13,560 to $15,600 per annum, according to school size.
Vice-principals, from $12,480 to $13,680 per annum, according to school size.

These are Civil Service positions within the Technical Branch, Department of Education.

Applications must be received by May 7, 1969.

Apply to the Director,
Technical and Vocational Education,
Department of Education,
Parliament Buildings,
Victoria, B.C.

Heroin Case Hearing Finally Set by Court

A preliminary hearing has been set for May 9 in the case of a man held two months in jail before his trial date was set.

Rolf Brandt was arrested Feb. 17 in Port Alberni on a charge of possession of heroin. He has been in custody since then as he has been unable to raise $4,000 bail.

His appearance last week for a remand led Magistrate William Ostler to refer to "Alice in Wonderland type justice where you have the punishment first and the trial after."

On Friday Magistrate Ostler said no criticism was to be attached to the RCMP in the matter and said everyone had done their best for the young man.

"The matter is coming on now quickly," he added.

Prosecutor Peter Birkett told the court he had made inquiries of up-Island authorities following last week's appearance. He said the trial date had been agreed upon and the Nanaimo lawyer who originally appeared for Brandt was no longer doing so.

BAIL REDUCED

Birkett said the lawyer had acted on the bail application and had successfully applied in the Supreme Court for a reduction in the bail of $8,000 set by the Port Alberni magistrate.

He said Brandt had been told the lawyer was not acting for him any longer.

Brandt asked Magistrate Ostler if the preliminary hearing could be held in Victoria as he didn't like the way things were handled in Port Alberni.

He said one of two men arrested with him had assaulted his fiancee who had pressed charges but heard nothing since.

Magistrate Ostler said the hearing must be held up-Island as the matter arose there. He said an application for a change of place for the hearing would have to be made in Port Alberni court.

POLICE OBLIGE

The magistrate said he was obliged for the efforts made by the police, Birkett and city lawyer Joseph McKenna who last week offered to look into the matter.

It was through McKenna's inquiries the information about the Nanaimo lawyer was obtained, court was told.

Magistrate Ostler noted last week that some of the delay in fixing a trial date appeared to have been occasioned by the accused.

On Friday he said the police were not at fault as a date couldn't be set until someone acting for the accused agreed upon one.

SPINNING FERRIES ON WAY

B.C. Ferries will really be able to take passengers for a spin next month.

The publicly-owned company will score a North American first when two revolutionary, revolving lake ferries designed by a Victoria firm go into operation in the Interior.

●

Beginning May 1, the 165-foot Galena and the 131-foot Needles, designed by Case Existological Laboratories Ltd., will shuttle traffic across the Arrow Lakes below Mica Dam.

Details of the design, construction and early trials of the vessels were disclosed in a paper given by designer John Case at a meeting of the Pacific Northwest Section of the Society of Naval Architects and Marine Engineers Friday.

Case said he believes the ferries are the first in North America designed especially for Voith Schneider propulsion units which give the vessels enough manoeuvrability to spin around on their axis like tops.

●

He said these German-made propulsion units were thought to best meet the peculiar demands of conditions on the Arrow Lakes and that early lake trials bore this out.

They have to be able to make narrow approaches to jetties and manoeuvre through tortuous rock cuts.

Previous projects done by Case include planning the lengthening of the Queen of Esquimalt and the design of both Victoria's Undersea Gardens and Sealand of the Pacific.

Ottawa Silent on Traffic in Arms

OTTAWA (CP) — The arms traffic between Canada and the United States under the 1959 defence production-sharing agreement has reached approximately $4,000,000,000, informed sources said Friday.

For the first time since the big arms trade began a decade ago, authorities refused to make public official figures.

One said the reason for keeping the figures secret at this time is that the subject is too sensitive because of the Commons debate next week on Canadian foreign and defence policy. Most Canadian armaments sold to the U.S. are used by the Americans in Vietnam.

In the first nine years of the production-sharing agreement from 1959 to 1967 inclusive, Canada sold the U.S. $1,798,900,000 worth of arms, mainly aircraft, electronic equipment and explosives. In the same period, Canada bought $1,608,000,000 worth of armaments from the U.S.

Officials declined to disclose the 1968 figures but informants said they were about $300,000,000 each way.

This would push Canadian arms sales to the U.S. in 1959-68 to more than $2,000,000,000 while Canadian purchases in the U.S. would total approximately $1,900,000,000.

Industry department officials said they did not wish to make public the specific figures at a time when the government is putting a clamp on its own weapons expenditures but not on arms sales to the U.S.

These sales were a record $307,000,000 in 1967.

The U.S. waives duty on Canadian weapons entering the U.S. but Canada does not reciprocate.

As a result, some U.S. congressmen have complained when Canadian arms sales to the U.S. have been bigger than U.S. sales to Canada.

By the end of 1967, the balance was $190,900,000 in Canada's favor.

Officials said congressional complaints may increase when it becomes apparent the balance in Canada's favor will grow with the current freeze on weapons spending by Ottawa.

The government has rejected demands from some quarters — mainly university teachers — for a ban on Canadian arms shipments to the U.S. for the duration of the Vietnam war.

UPLANDS
Five-bedroom home, three baths; 3,300 sq. ft. of luxury living; plus basement. Excellent terms.
$128,000 A. F. Gower

UPLANDS
Three bedrooms, den, three baths, rec room; built around an inner atrium court, unique style and distinction; at
$68,000 Jack Mears
MEARS, WHYTE & GOWER, LTD.
2188 Oak Bay Avenue
385-7707

MODERN STORE TO RENT
Centre of business district half a block from Douglas St. About 840 square feet, moderate rent.
PHONE 383-2211

SLEGG
Brothers Lumber Ltd.
OFFER NOW
A 5-Year Sinking Fund Debenture Paying 8½%
IN
$100.00 Units Presently Discounted
$2.50 Per Unit
Interest paid Quarterly
Phone or Write for Prospectus
479-7151

SLEGG BROTHERS LUMBER LIMITED
Dividend Notice
NOTICE is hereby given that a dividend of five cents (5c) per share on the outstanding Class "A" Common Shares of Slegg Brothers Lumber Limited has been declared, payable April 30th, 1969, to shareholders of record at the close of business on April 15th, 1969.
By order of the Board.
M. H. Slegg,
Secretary-Treasurer.
Victoria, B.C.
April 15, 1969.

¾ ACRE
HEAVY INDUSTRIAL
$25,000
Close In
Call Mr. Hawkes
at
Douglas Hawkes Ltd.
592-2416 Anytime

Memorial Rites Sunday

Memorial services will be held Sunday at 5 p.m. at St. Mark's Anglican Church, Qualicum Beach, for Dr. Robert G. Arthurs.

Dr. Arthurs, 48, child psychiatrist with a large practice in Victoria and Nanaimo, died Wednesday at Nanaimo hospital, shortly after being taken ill at his Qualicum home.

A private funeral service was held from the Westwood funeral home in Nanaimo today. Cremation followed.

Dr. Arthurs was born in Winnipeg and practised 22 years in Toronto after graduating from the faculty of medicine at the University of Toronto.

He served in the Canadian Army Medical Corps during the Second World War and was a member of the staff at U of T.

Dr. Arthurs moved from Toronto to Qualicum in 1967, establishing a practice in Nanaimo and Victoria the following year.

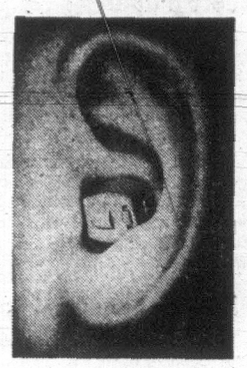
He is survived by his wife Grace, three sons, Robert, Scott and Stephen, and his parents, Mr. and Mrs. Robert Arthurs, all of Qualicum.

Simpsons-Sears
COMPLETE OPTICAL SERVICE

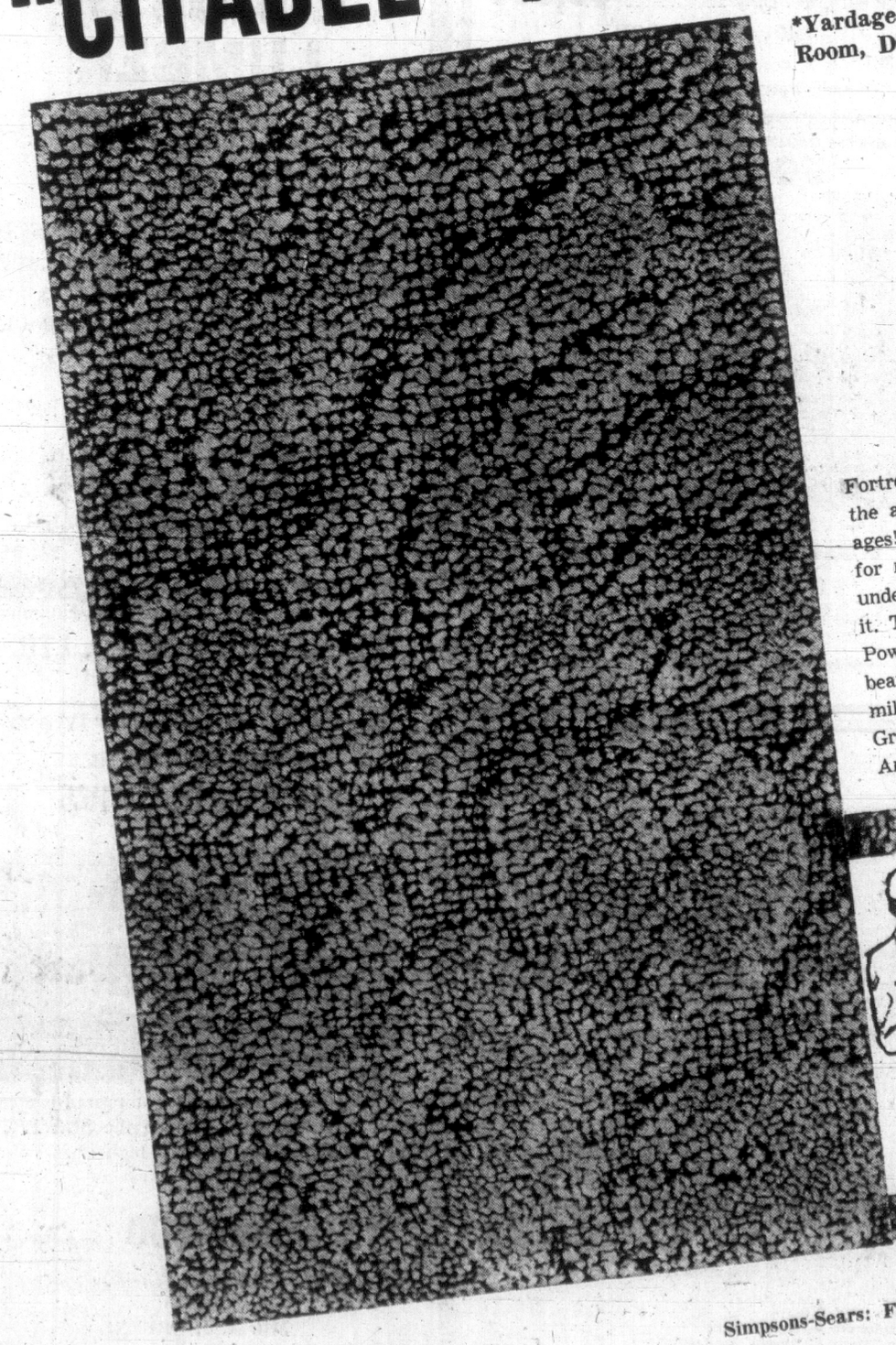
• Doctors' Prescriptions Filled
• Satisfaction Guaranteed
• Contact Lenses
• Use Your Credit Card
Simpsons-Sears Hillside Shopping Centre: Phone 388-9111

PRIME ESQUIMALT LOCATION
SEAVIEW
Property 142x230' in depth—¾ acre—32,200 sq. feet
House—30 years. Modernized and in top shape. 5 Bed., 2 baths, Living and Dining and Den.
List price of $35,000 is only $1.10 per sq. ft. an excellent home and holding property for capital appreciation.
CROWN REALTY
BILL TYSON
385-8731

OPEN HOUSE
Saturday and Sunday 2-6 p.m.
1449 GLADSTONE
New 3-bedroom, N.H.A., split level home, maximum loan at 8½%, and oil loan.
FULL PRICE:
$25,650
OTTO LEESMENT BUILDER
382-8937

HEARING PROBLEM?

HEAR . . .
In Comfort
Instead of In
DOUBT!
DO WORDS RUN TOGETHER? HAVING TROUBLE UNDERSTANDING IN GROUPS? DO SOME PEOPLE SEEM TO MUMBLE?
This tiny electronic capsule is completely transistorized and fits entirely in your ear. You can receive FREE an inactive replica of this tiny hearing aid—just phone, or send in this ad with your return address.
Satisfaction Guaranteed With Our 30-Day Refund Policy
Simpsons-Sears
HEARING AID DEPARTMENT
Simpsons-Sears Hillside 388-7413 Park Free

INTERESTED IN MUTUAL FUNDS?
GIVE YOURSELF THE BENEFIT OF A CHOICE OF THE FUND BEST SUITED TO YOUR NEEDS
AS AN INDEPENDENT DISTRIBUTOR OF MANY CANADIAN AND AMERICAN MUTUAL FUNDS
WE OFFER
ALL-CANADIAN COMPOUND FUND
ALL-CANADIAN VENTURE FUND
ANDREAE EQUITY INVESTMENT FUND
COMPETITIVE CAPITAL FUND
CANADIAN INVESTMENT FUND
DREYFUS FUND INTERNATIONAL
DREYFUS FUND INC.
FIDELITY TREND FUND
GROUPED INCOME SHARES
GREAT PACIFIC FUND
INTERNATIONAL GROWTH FUND
KEYSTONE GROWTH FUND K-2
KEYSTONE GROWTH FUND S-4
MUTUAL GROWTH FUND
MUTUAL ACCUMULATING FUND
MUTUAL BOND FUND
NATURAL RESOURCES GROWTH FUND
PRINCIPAL GROWTH FUND
UNIVERSAL SAVINGS EQUITY FUND
REGISTERED RETIREMENT SAVINGS FUND
MONTHLY INVESTMENT PLANS FROM $20.00
CASH INVESTMENTS FROM $100.00
GP GREAT PACIFIC MANAGEMENT CO. LTD.
NO. 209 — 895 FORT STREET
VICTORIA, B.C.
Please Send Me Complete Detail on the _____ Fund
Name _____
Street _____
City _____ Bus. Phone _____

Simpsons-Sears
On Sale Mon., Tues., Wed. Only!
SAVE $201 on 50 Sq. Yds.*
"CITADEL" FORTREL CARPETING

*Yardage Required To Cover Average Living Room, Dining Room and Hall
Reg. 12.99, SALE PRICE
8.97 Sq. Yd.
Fortrel is the carefree polyester fibre with most of the advantages of wool — but none of the disadvantages! Repels stains, will not shed or lint. Designed for major living areas. It's luxurious and comfortable underfoot and stands up to all the wear you can give it. The texture is permanently set by special process. Power-tufted face yarns and resilient pile fibres retain beauty of the pattern. Double jute backing. Moth and mildew-proof, non-allergenic. .26 Sage Green .28 Fern Green .62 Bronze Olive .63 Medium Federal Gold .64 Antique Gold .49 Henna .68 Cherry Red.

Free Shop-At-Home Service
Our qualified rug consultant will be pleased to visit your home with rug samples. He'll measure your floors and give you on-the-spot estimates — without obligation. Phone 388-9111, Local 237.
Simpsons-Sears: Floor Coverings (37) Phone Inquiries 388-9111
Simpsons-Sears Hillside, 3190 Shelbourne Street
. . . Lots of Free Parking While You Shop Simpsons-Sears

MONDAY 1.49 DAY

On Sale 9:30 a.m. Monday, April 21

Simpsons-Sears

Quantities Limited! No Phone, Mail Or C.O.D. Orders!
PARK FREE . . . NO TIME LIMIT . . . NO TICKETS

HILLSIDE SHOPPING CENTRE

SAVINGS IN FABRICS

TAFFETA LINING—54" wide. Good quality. Reg. 1.29 Yd. ..... Sale Price 2 yards for 1.49

PERCALE PRINTS — 36" wide. For all-purpose sewing. Good quality. Reg. 79c Yd. ..... Sale Price 3 yards for 1.49

BROADCLOTH—36" wide. Ideal for children's clothes and blouses. Reg. 69c Yd. ..... Sale Price 3 yards for 1.49

FLANNELETTE — 36" wide, softly napped. Absorbent. Ideal for family sleepwear. Reg. 69c Yd. ..... Sale Price 3 yards for 1.49

COTTON—36" wide. White and assorted colours ..... Sale Price 2 yards for 1.49

HOMESPUN—44" wide. Heavy quality, ideal for sportswear, dresses. Good selection of patterns. Reg. 2.49 Yd. ..... Sale Price, Yd. 1.49

UNCRUSHABLE LINEN—45" wide. Crease resistant. The perfect traveller. Reg. 2.99 Yd. ..... Sale Price ¾ yard for 1.49

SPORTSWEAR COTTON — 44" wide. Good quality. Gay colour selection. Reg. 1.49 Yd. ..... Sale Price 1½ yards for 1.49

PEN AND INK PRINTS—All cotton prints 45" wide. Wash and wear. Colourfast. For dresses, blouses, aprons. Reg. 1.49. Sale Price 1¼ yards for 1.49

WHITE COTTON ASSORTMENT—Better quality cotton for blouses, collars. Reg. 1.49 Yd. ..... Sale Price 1½ yards for 1.49

Personal Shopping: Fabrics (36)
Simpsons-Sears: Hillside

SERVICE STATION

LUBRICATION—Standard fittings ..... Sale Price 1.49

OIL CHANGE—4 quarts heavy duty ..... Sale Price 1.49

FRONT WHEEL PACK—Standard cars ..... Sale Price 1.49

BRAKE ADJUSTMENT—Canadian cars ..... Sale Price 1.49

Personal Shopping: Service Station (190)
Simpsons-Sears: Hillside

AUTO ACCESSORIES

CHAMOIS—15x16", for home or car. Reg. 1.99 each ..... Sale Price, Ea. 1.49

HAND CLEANER—Allstate ..... Sale Price 2 for 1.49

CAR WASH—Allstate, 32-oz. ..... Sale Price, Ea. 1.49

WHEEL WRENCH—Four-way, for all cars ..... Sale Price, Ea. 1.49

ENGINE RENU—Allstate oil additive. Reg. 2 for 2.78 ..... Sale Price 2 for 1.49

CLOTHES HANGER—Fits full across the car ..... Sale Price, Ea. 1.49

REGULAR MOTOR OIL—No detergent. 20 or 30 weight. Reg. 4 quarts 2.00 ..... Sale Price 4 qts. 1.49

CAR MATS—14x16". Red, Blue or Green ..... Sale Price 2 for 1.49

CAR POLISH—Turtle wax. Liquid. 16-oz. bottle ..... Sale Price, Ea. 1.49

CAR POLISH—Simonize liquid. Blue. ..... Sale Price, Ea. 1.49

SEAL BEAMS—6 or 12-volt. ..... Sale Price, Ea. 1.49

LITTER BASKET—By Rubbermaid. Reg. 1.99 ..... Sale Price, Ea. 1.49

DASH TRAY—Fits on dash of car. Reg. 1.99 ..... Sale Price, Ea. 1.49

SNACK TRAY—Fits on hump in floor of car. Reg. 2.29 ..... Sale Price, Ea. 1.49

Personal Shopping: Auto Accessories (28-28A)
Simpsons-Sears: Hillside

PICTURES, LIGHTS

MINIATURE REPRODUCTIONS ..... Sale Price, Ea. 1.49

PRINTS— Children of other lands. Reg. 3 for 2.85 ..... Sale Price 3 for 1.49

BRASS PLAQUES—Reg. 1.49 each ..... Sale Price 2 for 1.49

EYE-SAVER BULBS—"Westinghouse". Reg. 6 for 2.10 ..... Sale Price 6 for 1.49

LAMP SHADES—Utility or Ballerina ..... Sale Price 2 for 1.49

Personal Shopping: Lamps and Pictures (21)
Simpsons-Sears: Hillside

RECORDS, ACCESSORIES

RECORD RACKS—Reg. 1.99 each ..... Sale Price, Ea. 1.49

BATTERIES—Choice of Penlight, "D" cell or "C" cell batteries. Reg. 6 for 2.25 ..... Sale Price 6 for 1.49

STEREO LPs—"Camden" records. Reg. 1.98 each ..... Sale Price, Ea. 1.49

7" RECORDING TAPE—1,200' Polyester quality. Reg. 1.99 each ..... Sale Price, Ea. 1.49

RECORD CADDYS—Hold 45-rpm records. Reg. 1.99 ..... Sale Price, Ea. 1.49

Personal Shopping: Records (58)
Simpsons-Sears: Hillside

GARDEN SHOP SPECIALS

PATIO TUBS—10" wooden. Reg. 1.98 ..... Sale Price, Ea. 1.49

POTTING SOIL—30 pounds. Reg. 1.98 ..... Sale Price, Bag 1.49

BONE MEAL—10 pounds. Reg. 1.79 ..... Sale Price, Bag 1.49

CYPRESS ELWOODII—Reg. 2.99 ..... Sale Price, Ea. 1.49

PAMPAS GRASS ..... Sale Price, Ea. 1.49

GLADIOLI BULBS—36 pack ..... Sale Price 1.49

PLASTIC WATER CAN—Reg. 1.99 ..... Sale Price, Ea. 1.49

FISH FERTILIZER—Reg. 1.99 ..... Sale Price 1.49

DWARF EVERGREEN AZALEA ..... Sale Price 1.49

KITTY TISSUE—25-pound. Reg. 2.29 ..... Sale Price 1.49

C. COUNTRY BUDGIE SEED—16-ounce. Reg. 39c each ..... Sale Price 5 for 1.49

C. COUNTRY CANARY SEED—16-ounce. Reg. 39c each ..... 5 for 1.49

TRAILING BEGONIA BULBS—Packet of three. Reg. 99c packet ... Sale Price 2 pkts. 1.49

DOUBLE BEGONIA BULBS—Eight per packet. Reg. 99c pack ..... Sale Price 2 for 1.49

CLEMATIS VINE—Reg. 2.69 ..... Sale Price, Ea. 1.49

8' UNPAINTED FAN TRELLIS—Reg. 99c each ..... Sale Price 2 for 1.49

WOODEN HANGING BASKETS—Reg. 2.29 ..... Sale Price 1.49

JUNIPERS—Assorted varieties. One-gallon containers. Reg. 2.29 ..... Sale Price 1.49

ARTIFICIAL ORANGE PLANTS—Reg. Price 69c ..... Sale Price 3 for 1.49

PEAT POTS—Small package of 36. Reg. Price 99c ..... Sale Price 2 for 1.49

GIANT DOUBLE PEONY TREE—Assorted colours. Reg. 2.69 ..... Sale Price 1.49

10 POUNDS FERTILIZER—Sulphate of ammonia ..... Sale Price 1.49

Personal Shopping: Garden Shop (71)
Simpsons-Sears: Hillside

BUILDING SUPPLIES

GALVANIZED EAVESTROUGH—10' length. Reg. 1.99 ..... Sale Price, Ea. 1.49

GALVANIZED DOWN PIPE—10' length. Reg. 1.99 ..... Sale Price, Ea. 1.49

PLASTIC TILE—Green, Beige, Pink or White. Five sq. ft. Reg. 2.00 ..... Sale Price 1.49

CERAMIC TILE—1x1' size. Beige, Green, Pink or White. Reg. 99c one sq. ft. ..... 2 sq. ft. 1.49

Personal Shopping: Building Supplies (64)
Simpsons-Sears: Hillside

SMOKERS' SUPPLIES

4 PACKETS CIGARETTES, 1 CARTON BOOK MATCHES ..... Sale Price 1.49

1 LIGHTER, 1 PACKAGE RONSON FUEL, 2 PACKET CIGARETTES ..... Sale Price 1.49

1 PIPE, 1 PACKAGE SAIL OR AMPHORA, 1 TOBACCO POUCH ..... Sale Price 1.49

1 TIN MATINEE TOBACCO and 1 CARTON BOOK MATCHES— ..... Sale Price 1.49

Personal Shopping: Tobacco (87)
Simpsons-Sears: Hillside

$1.49 FAMILY CLOTHING FEATURES

MEN'S FURNISHINGS

BRIEFS—100% combed cotton. S.M.L. Reg. 1.29 pair ..... Sale Price 2 Pr. 1.49

VESTS—100% combed cotton. S.M.L. Reg. 1.29 each ..... Sale Price 2 for 1.49

BOXER SHORTS — Combed cotton. Assorted patterns. Reg. 1.00 pair ..... Sale Price 2 Pr. 1.49

BRIEFS—Stretch antron. One size fits all. Reg. 2.00 pair ..... Sale Price, Pr. 1.49

T-SHIRTS—Crew neck. One size fits all. Reg. 2.29 each ..... Sale Price, Ea. 1.49

HANDKERCHIEFS—All cotton. White. Reg. 3 for 1.00 ..... Sale Price 6 for 1.49

BELTS—All leather. Sizes 30 to 38. Reg. 2.00 ..... Sale Price, Ea. 1.49

TIES—Assorted patterns. Reg. 2.00 ..... Sale Price, Ea. 1.49

TIES—Assorted patterns. Reg. 2.50 ..... Sale Price, Ea. 1.49

UMBRELLAS—Rainy day protection. Reg. 2.49 ..... Sale Price, Ea. 1.49

SOCKS—Assorted patterns, and colours. Fit 10 to 13. Reg. 1.00 pair. Sale Price 2 Pr. 1.49

EXECUTIVE SOCKS — 27½". Assorted patterns and colours. Fit sizes 10 to 13. Reg. 1.99 pair ..... Sale Price, Pr. 1.49

SHORT-SLEEVE SPORT SHIRT — Assorted colours. Perma-Prest. Sizes S.M.L. Reg. 3.99 each ..... Sale Price, Ea. 1.49

Personal Shopping: Men's Furnishings (33)
Simpsons-Sears: Hillside

MEN'S WORK CLOTHING

WORK GLOVES—Split leather. Open cuff. Reg. 1.99 pair ..... Sale Price, Pr. 1.49

WORK SHIRTS—Cotton spruce. Tan. Full cut. Sanforized. Reg. 1.99 each ..... Sale Price, Ea. 1.49

WORK SOCKS—Reinforced toes and heel. Grey only. Reg. 99c pair ..... Sale Price 2 Pr. 1.49

CAP—Utility cap. Assorted colours. Reg. 2.19 each ..... Sale Price, Ea. 1.49

YOUNG MEN'S CASUALS—Assorted styles and colours. 28"-34" waist ..... Sale Price 1.49

Personal Shopping: Men's Work Wear (41)
Simpsons-Sears: Hillside

GIRLS' NIGHTWEAR

BABY DOLLS, GOWNS AND TAILORED PYJAMAS—In combed cotton or Perma-Prest Fortrel and cotton blend. Sizes 8 to 14. Reg. 2.98 each ..... Sale Price, Ea. 1.49

Personal Shopping: Girls' Wear (77)
Simpsons-Sears: Hillside

ACCESSORIES

LADIES' UMBRELLAS — Plain colours. 10-rib frame. Nylon material. 1.99 value ..... Sale Price, Ea. 1.49

KIDDIES' UMBRELLAS—Popular floral designs. Reg. 1.98 ..... Sale Price, Ea. 1.49

NYLON GLOVES—Novelty trim. White, shortie length. Size A (6½-7), B (7½-8). 1.99 value ..... Sale Price, Pr. 1.49

LADIES' ACRYLIC SHELLS—Some round and some turtle necks. Assorted solid shades. Sizes S.M. 1.99 value ..... Sale Price, Ea. 1.49

Personal Shopping: Women's Accessories (88)
Simpsons-Sears: Hillside

PLUMBING AND HEATING

AQUA-QUEEN FORCE CUP—Colours include: Aqua, Pink, Lavender and Yellow. Reg. 1.99 ..... Sale Price, Ea. 1.49

5' ALUMINUM SHOWER ROD—Fittings included. Reg. 2.79 ..... Sale Price 1.49

LIQUID DRAIN CLEANER—Fast-acting, no odor. Reg. 1.39 quart ..... Sale Price 2 qts. 1.49

LIQUID BOWL CLEANER—Cleans and deodorizes. Reg. 1.39 quart .... Sale Price 2 qts. 1.49

TOWEL BAR—18" square design. Chrome with ends. Reg. 2.99 .... Sale Price, Ea. 1.49

LUCITE TOWEL RING—Chrome wall fitting. Reg. 2.49 ..... Sale Price, Ea. 1.49

SAN-O-VAN—All-purpose sanitizer. Reg. 2.29 ..... Sale Price, Ea. 1.49

1" DISPOSABLE FURNACE FILTERS— Reg. 89c each ..... Sale Price 3 for 1.49

HOT AIR DEFLECTORS—Adjustable. Reg. 1.98 ..... Sale Price, Ea. 1.49

Personal Shopping: Plumbing and Heating (42)
Simpsons-Sears: Hillside

ELECTRICALS

DEMINERALIZER — *Takes minerals out of water for* steam irons. Reg. 99c each ..... Sale Price 2 for 1.49

TEFLON CLEANER — Cleans coffee-makers and Teflon cookware. Reg. 99c each ..... Sale Price 2 for 1.49

PAN KLEEN—Cleans outside of any frypan; 8-oz. size with applicator. Reg. 93c each ..... Sale Price 2 for 1.49

NIGHT LIGHT—Brown plastic with hooded 7-watt bulbs. Reg. 89c each .... Sale Price 2 for 1.49

EXTENSION CORD—Nine feet long. Reg. 89c each ..... Sale Price 2 for 1.49

60-WATT BULBS—Reg. 2 for 69c ..... Sale Price 6 for 1.49

100-WATT BULBS—Reg. 2 for 89c ..... Sale Price 6 for 1.49

OCTAGONAL BOXES—Reg. Price 99c each ..... Sale Price 6 for 1.49

SWITCH BOXES—Reg. Price 49c ..... Sale Price 6 for 1.49

SWITCHES, SINGLE POLE—Reg. Price 49c ..... Sale Price 6 for 1.49

RECEPTACLES—Reg. Price 49c ..... Sale Price 6 for 1.49

FANCY SWITCH PLATE SELECTION—Reg. Price 1.99 ..... Sale Price 1.49

Personal Shopping: Electricals (34)
Simpsons-Sears: Hillside

HARDWARE SPECIALS

THREE-PIECE GARDEN SET—Trowel, fork, cultivator. Chrome-plated blades .. Sale Price, Set 1.49

BRUME RAKE—Spring steel teeth. 19" wide. Reg. 1.99 ..... Sale Price, Ea. 1.49

CULTIVATOR—Three curved teeth ..... Sale Price, Ea. 1.49

WEEDER—Long handle, V-shaped cutter .... Sale Price, each 1.49

8½" PRUNER—Precision-ground blades. Plastic-coated handles ..... Sale Price, Ea. 1.49

SAWHORSE BRACKETS—18-gauge cold-rolled. Supports 1,000 pounds ..... Sale Price, Pr. 1.49

1" BRASS PADLOCK—Solid brass pin tumbler. Reg. 1.99 ..... Sale Price, Ea. 1.49

CARPET CASTERS—Smooth ball-bearing action. Set of 4. Reg. 1.99 set ..... Sale Price, Set 1.49

FIBERGLASS SCREENING—24x12" roll. Grey finish. Reg. 2.19 roll ..... Sale Price, Roll 1.49

WATER PUMP PLIERS—9½" long. Plastic-covered handles. Reg. 1.99 .. Sale Price, Ea. 1.49

REPLACEMENT DOOR KNOBS—Fluted glass. 3½" spindle. Reg. 2.19 pair ..... Sale Price, Pr. 1.49

6" DIAGONAL PLIERS—Insulated handles ..... Sale Price, Pr. 1.49

8" LINESMAN PLIERS—Drop forged ..... Sale Price, Pr. 1.49

Personal Shopping: Hardware (9)
Simpsons-Sears: Hillside

CANDY SPECIALS

1 LB. LOWNEY'S BRIDGE MIX, 1 LB. LICORICE ALLSORTS, 1 LB. JUMBO GUMS ..... Sale Price 1.49

2 LBS. WHITE HEATHER ..... Sale Price 1.49

Personal Shopping: Candy Counter (87c)
Simpsons-Sears: Hillside

FAMILY FOOTWEAR

WOMEN'S SNEAKERS—Black and white. Sizes 5-10. Reg. 1.99 pair ..... Sale Price, Pr. 1.49

MISSES' SNEAKERS—Black and white. Sizes 11 to 3. Reg. 1.99 pair ..... Sale Price, Pr. 1.49

RUNNING SHOES—Black. Sizes 5-10 and 11-13. Reg. 1.99 pair ..... Sale Price, Pr. 1.49

WOMEN'S SLIPPERS — Assorted styles and colours. Sizes 5-9. Reg. 1.99 pair ..... Sale Price, Pr. 1.49

Personal Shopping: Women's, Children's Footwear (54)
Simpsons-Sears: Hillside

MEN'S AND BOYS' GYM SHOES — Boot and oxford style. Black and white. Boys' 1-5. Men's 6-12. Reg. 1.99 pair ..... Sale Price, Pr. 1.49

Personal Shopping: Men's and Boys' Footwear (67)
Simpsons-Sears: Hillside

BOYS' WEAR

BOYS' BRIEFS—All cotton. White. Sizes 3 to 16 ..... Sale Price 3 Pr. 1.49

BOYS' T-SHIRTS—All cotton, crew neck. White. Sizes 8 to 16. 1.00 value each ..... Sale Price 2 for 1.49

BOYS' UMBRELLAS—100% nylon. Steel shaft. Black only. Reg. 1.99 ..... Sale Price, Ea. 1.49

BOYS' DICKIES — Black, white, green or burgundy. One size. Reg. 99c each ..... Sale Price 2 for 1.49

BOYS' BELTS—1¼" width. Simulated leather. Reg. 1.99 ..... Sale Price, Ea. 1.49

BOYS' KNIT SHIRTS — 100% combed cotton. Short sleeves. Sizes S.M.L.XL. Reg. 1.99 ..... Sale Price, Ea. 1.49

BOYS' SOCKS—Banlon Air-cell construction. 4 colours. Sizes M.L. Reg. 99c pair ..... Sale Price 2 Pr. 1.49

BOYS' SPORTSHIRT—100% cotton. Short sleeves. Button-down collar. Sale Price, Ea. 1.49

BOYS' PYJAMAS—Flannelette. Fancy patterns. Sizes 8 to 16. Reg. 2.29 ..... Sale Price, Pr. 1.49

BOYS' SWEATSHIRTS — Fleece lined. Short sleeves. Assorted colours. Sizes S.M.L.XL. ..... Sale Price, Ea. 1.49

BOYS' JEANS—Blue denim. Belt loops. Sizes 8 to 16. Reg. 1.99 pair ..... Sale Price, Pr. 1.49

BOYS' PYJAMAS—Broadcloth. Machine wash. Sizes 8 to 16. Reg. 1.99 ..... Sale Price, Pr. 1.49

BOYS' SWEATSHIRTS — Fleece lined. Long sleeves. Sizes S.M.L.XL. Reg. 1.99 ..... Sale Price, Ea. 1.49

BOYS' SOCKS—Cotton blend. Assorted colours ..... Sale Price 3 for 1.49

Personal Shopping: Boys' Wear (40)
Simpsons-Sears: Hillside

FOUNDATIONS

PETER PAN BRA—Padded with fibrefill. Adjustable straps. A and B cup. 3.00 value ..... Sale Price, Ea. 1.49

PADDED BRA — Lined nylon, lace frame and cups. Fibrefill padding. Adjustable stretch straps. A and B cup fittings. Reg. 2.29 ..... Sale Price, Ea. 1.49

PANTIES — Two-way stretch. Broken size range. Assorted colours ..... Sale Price 2 for 1.49

GARTER BELTS—Cotton. Sizes 24, 26, 28, 30 ..... Sale Price 2 for 1.49

MATERNITY GARMENTS — Clearance. Substandards. If perfect would be $4 to $8 ..... Sale Price, Ea. 1.49

Personal Shopping: Foundations (18)
Simpsons-Sears: Hillside

JEWELLERY

NECK CHAINS—Assortment of sterling silver and gold-filled, 16 to 24 inches long. Reg. 2.10 to 3.00 each ..... Sale Price, Ea. 1.49

MEN'S TIE TACS—Latest designs. Values to 3.50 ..... Sale Price, Ea. 1.49

STERLING SILVER CHARMS—Choose *from our* regular stock. Reg. 2.50 each ..... Sale Price, Ea. 1.49

COSTUME JEWELLERY—Latest spring fashion necklets, earrings and pins. Reg. 2.00 each ..... Sale Price, Ea. 1.49

STEAK KNIVES—Set of six. Stainless steel, serrated blades and simulated stag handles. Limited quantity ..... Sale Price, Set 1.49

PIN AND EARRING SETS—Hand-set stones in Spring and Summer colours ..... Sale Price, Set 1.49

Personal Shopping: Jewellery (4)
Simpsons-Sears: Hillside

BEAUTY, HEALTH AIDS

LIQUID DETERGENT—White Velvet. 32-oz. Reg. 99c each ..... Sale Price 2 for 1.49

HAND LOTION—White Velvet. 16-oz. Reg. 99c each ..... Sale Price 2 for 1.49

SHAVE CREME—Simpsons-Sears. 15-oz. Reg. 99c each ..... Sale Price 2 for 1.49

HAIR SPRAY—Rayette. 10-oz. Reg. 58c each ..... Sale Price 2 for 1.49

WILKINSON'S BLADES—Five blades to a package. Reg. 63c each ..... Sale Price 3 for 1.49

CREST TOOTHPASTE—Giant size. Reg. 59c each ..... Sale Price 3 for 1.49

NIVEA CREME—Keeps skin healthy. 7½-oz. Reg. 1.98 ..... Sale Price, Ea. 1.49

TOOTHPASTE — Simpsons-Sears, with stannous fluoride. 5¾-oz. Reg. 79c each ..... Sale Price 3 for 1.49

YARDLEY SOAPS—Popular fragrances. Three bars 2.00 value ..... Sale Price 1.49

DEODORANT—White Velvet. Roll-on. 2 fl. oz. Reg. 79c each ..... Sale Price 3 for 1.49

Personal Shopping: Beauty and Health Dept. (8)
Simpsons-Sears: Hillside

STATIONERY

COLT STAPLER—Easy to load. Opens for tacking. Reg. 1.99 .... Sale Price, Ea. 1.49

MIDGET PENCIL SHARPENER — Takes standard size pencil. Mono cutter head. Reg. 1.99 ..... Sale Price, Ea. 1.49

PENCIL MATE—Pencil holder for any desk. Reg. 1.99 ..... Sale Price, Ea. 1.49

MEMO MATE—Desk memo holder, complete with memo pad. Reg. 1.99 ..... Sale Price, Ea. 1.49

UNDERARM PORTFOLIO—Expanded vinyl construction, in assorted colours. Reg. 2.19 ..... Sale Price, Ea. 1.49

POCKET DIARY—Good for two years, in Black or White. Reg. 99c each .. Sale Price 2 for 1.49

BOND TYPING PAPER — 250 sheets White bond, 8½x11". Reg. 99c each ..... Sale Price 2 for 1.49

SHELF PAPER—Assorted colours. Reg. 49c each ..... Sale Price 4 for 1.49

RIPPLETONE STATIONERY—Beautifully boxed. Reg. 1.99 each ..... Sale Price, Ea. 1.49

PARKER JOTTER—Assorted colours. Reg. 1.98 ..... Sale Price, Ea. 1.49

PLAYING CARDS—Double deck. Reg. 1.99 ..... Sale Price, Ea. 1.49

Personal Shopping: Stationery (3)
Simpsons-Sears: Hillside

FLOOR COVERINGS

NU-TONE RUG DRY CLEANER—One quart will clean 9x12' rug. Reg. 2.19 .... Sale Price, Ea. 1.49

DURMIDE RUNNER—24" vinyl of felt. Beige, Green, Grey or Gold. Reg. 2.19 lineal yard ..... Sale Price, Lin. Yd. 1.49

BROADLOOM MATS—18x27" finished carpet remnants. Reg. 2.99 each ..... Sale Price, Ea. 1.49

NON-SKID MATS—18x27" nylon on non-skid foam backing. Red, Green, Grey or Blue. Reg. 1.99 ..... Sale Price, Ea. 1.49

COCOA MATS—18x27" thick, bushy in natural colour. Reg. 2.29 each .... Sale Price, Ea. 1.49

VINYL ASBESTOS TILE—12x12" Spattertone in five colour combinations. Reg. 10 for 2.10 ..... Sale Price 10 for 1.49

Personal Shopping: Floor Coverings (37)
Simpsons-Sears: Hillside

LINGERIE VALUES

COTTON GOWN—Assorted colours. S.M.L. ..... Sale Price, Ea. 1.49

BABY DOLLS—Cotton. Assorted colours. S.M.L. ..... Sale Price, Pr. 1.49

COTTON SLEEPCOAT—Assorted colours. S.M.L. ..... Sale Price, Ea. 1.49

BRIEFS—Assorted colours. S.M.L. ..... Sale Price 3 for 1.49

PETTI PANTS—Assorted colours. S.M.L. Reg. 2.00 ..... Sale Price, Ea. 1.49

SATINETTE BRIEFS—Assorted colours. S.M.L. Reg. 2.00 .... Sale Price 2 for 1.49

BRIEFS—Satinette with lace trim. S.M.L. Reg. 2.50 ..... Sale Price, Pr. 1.49

JAX BRIEF — Flex seat, band leg or elastic. White. S.M.L. Reg. 69c ..... Sale Price 3 for 1.49

STRETCH BRIEF—One size fits all. White. Reg. 1.00 ..... Sale Price 2 for 1.49

Personal Shopping: Lingerie (38)
Simpsons-Sears: Hillside

SAVINGS ON HOSIERY

SEAMLESS MESH NYLONS — First quality, popular shades. Sizes 9 to 11. Reg. 49c pair ..... Sale Price 4 pr. 1.49

STRETCH TOP NYLONS — First quality, popular shades. Sizes 9 to 11 ..... Sale Price 3 for 1.49

FOLDING SLIPPERETTES—Composition soles, stacked heels, Ballerina style, plain and novelty vamps. Assorted styles. Sizes S.M.L.XL. ..... Sale Price, Pr. 1.49

PANTI HOSE—*First quality. 20 denier, seamless mesh.* Beige or Spice. Sizes S.M.L. Reg. 1.99 ..... Sale Price, Pr. 1.49

STRETCH NYLON THIGH HIGHS — Fish net pattern. Nude heels. Assorted colours. One size fits 9 to 11. Reg. 99c pair ..... Sale Price 3 Pr. 1.49

Personal Shopping: Hosiery (75)
Simpsons-Sears: Hillside

INFANTS' WEAR

BOYS' WHITE DRESS SHIRT—Perma Prest. Button-down. 3-6x. Reg. 1.99 ..... Sale Price, Ea. 1.49

BOYS' BRIEFS—Carded cotton. Sizes 2, 4, 6, 6x. Reg. 69c pair. Sale Price 5 Pr. 1.49

BOYS' JEANS—Western style. Navy. Sizes 3-6x. Reg. 1.99 pair ..... Sale Price, Pr. 1.49

GIRLS' SLIMS—Perma Prest. Printed cotton. Sizes 3-6x. Reg. 1.99 pair ..... Sale Price, Pr. 1.49

INFANTS' CRAWLERS—Pinwale corduroy. 12, 18, 24 months. Reg. 1.99 pair ..... Sale Price, Pr. 1.49

INFANT T-SHIRTS—Combed cotton jersey. Patterns on white. Sizes 1-3x. Reg. 99c each ..... Sale Price 2 for 1.49

BOYS' T-SHIRTS — Cotton knit. Crew neck. Over-all stripe. Sizes 4-6x. Reg. 39c each ..... Sale Price 2 for 1.49

GIRLS' SHELLS — Cotton knit. Assorted solid colours. Sizes 4-6x. Reg. 99c each ..... Sale Price 2 for 1.49

Personal Shopping: Infants' Wear (29)
Simpsons-Sears: Hillside

SAVE ON TOYS

FRISBEE—As seen on TV. Glides and soars. Reg. 99c each ..... Sale Price 2 for 1.49

FRICTION CARS—Friction drive, all-steel construction. Assorted. Reg. 1.99 each .. Sale Price 1.49

COLOURING BOOKS—Bright litho covers. Many titles. Reg. 29c each ..... Sale Price 8 for 1.49

HUSKY TOYS—Everybody's favourite. Miniature cars. Reg. 39c each .. Sale Price 5 for 1.49

BARREL OF MONKEYS—*Lift* the 12 chimps and you're a champ. Reg. 99c each ..... Sale Price 2 for 1.49

MINI GASSER—Battery-operated. 9,000-rpm motor. Reg. 1.99 ..... Sale Price, Ea. 1.49

KIDDIE KOLOGNE—As seen on TV. Assorted scents and costumes. Reg. 1.99 each ..... Sale Price, Ea. 1.49

THREE BLIND MICE—Excitement for all ages. Reg. 99c each ..... Sale Price 2 for 1.49

AMT MODELS—*Assorted models* ..... Sale Price, Ea. 1.49

RAND BOOKS—Beautifully illustrated. Reg. 25c each ..... Sale Price 8 for 1.49

GIRLS' CRAFT SET—Helps to develop co-ordination. Reg. 1.99 ..... Sale Price, Ea. 1.49

HOT WHEELS—As seen on TV. Still the fastest cars in their class. Reg. 99c each ..... Sale Price 2 for 1.49

BEACH BALLS—Beautiful marble colours. Reinflatable. Reg. 99c each ..... 2 for 1.49

LUCKY LOCKET—By Mattel. Wear them or pose them. Reg. 1.99 ..... Sale Price, Ea. 1.49

Personal Shopping: Toys (49)
Simpsons-Sears: Hillside

PAINTS, ACCESSORIES

VELVET LATEX—Available in 15 decorator colours, and White. Reg. 2.29 quart ..... Sale Price, Qt. 1.49

SEMI-GLOSS ENAMEL—Quart sizes in a choice of 14 colours. Reg. 2.39 ..... Sale Price, Qt. 1.49

HIGH GLOSS ENAMEL—Choice of five colours, and White. Reg. 1.89 quart ..... Sale Price, Qt. 1.49

EXTERIOR HOUSE PAINT—Five colours, and White. Reg. 2.39 quart ..... Sale Price, Qt. 1.49

2" NYLON BRUSH—Reg. 2.19 ..... Sale Price, Ea. 1.49

ROLLER SET—Makes painting easier. Reg. 1.89 ..... Sale Price, Set 1.49

CAULKING GUN AND CARTRIDGE—Reg. 2.18 ..... Sale Price 1.49

CAULKING CARTRIDGE—Reg. 59c each ..... Sale Price 4 for 1.49

SELF-ADHESIVE VINYL PAPER—Reg. 69c yard ..... Sale Price 3 yds. 1.49

Personal Shopping: Paint (30)
Simpsons-Sears: Hillside

CAMERAS, ACCESSORIES

PHOTO ALBUM—For use with colour film. Acetate pages ..... Sale Price, Ea. 1.49

UNIVERSAL SLIDE TRAYS—Holds 40 slides. Have plastic tops ..... Sale Price 4 for 1.49

FLASH CUBES—For use in all latest cameras. Package of three cubes, 12 flashes ..... Sale Price, Pack 1.49

BLACK AND WHITE FILM—120, 620 and 127 sizes ..... Sale Price 6 for 1.49

MOVIE CANS AND REELS—200-foot. Universal for Standard and Super 8. Plastic ..... Sale Price 3 for 1.49

Personal Shopping: Cameras (39)
Simpsons-Sears: Hillside

LUGGAGE SPECIALS

SPORTS BAG—100% nylon. Reg. 2.00 ..... Sale Price, Ea. 1.49

SHOE BAGS—Vinyl. Assorted colours. Reg. 2.00 ..... Sale Price, Ea. 1.49

WALLET—Genuine leather. Assorted colours. Reg. 2.00 ..... Sale Price, Ea. 1.49

LEATHER TAGS—Assorted colours. Reg. 59c each ..... Sale Price 4 for 1.49

Personal Shopping: Luggage (14)
Simpsons-Sears: Hillside

COFFEE HOUSE SPECIAL

ROAST BEEF SANDWICH—Potato salad, lettuce and tomato. Reg. 2.00 .. Sale Price 2 for 1.49

Coffee House: (89)
2nd Floor, Simpsons-Sears: Hillside

SPORTING GOODS

ICE PACKS—Stay cold five times longer than ice. Reg. 2 for 1.98 ..... Sale Price 2 for 1.49

PLASTIC LUNCH KIT—Ideal for workmen. Reg. 1.99 ..... Sale Price, Ea. 1.49

¼-LB. SPOOL LINE—Assorted test strength from 8-lb. to 30-lb. Reg. 1.99 .... Sale Price, Ea. 1.49

STYROFOAM COOLER—Keeps food hot or cool. Reg. 1.99 ..... Sale Price, Ea. 1.49

GOLF BALLS—Flying Eagle. Good for the beginners. Reg. 6 for 1.98 ..... 6 for 1.49

Personal Shopping: Sporting Goods (6)
Simpsons-Sears: Hillside

STAPLES

COTTON TERRY BATH TOWELS—Reg. 1.99 each ..... Sale Price 2 for 1.49

PILLOW CASES—Gift-boxed. Reg. 1.99 pair ..... Sale Price, Box 1.49

GUEST TOWEL SET—Reg. 1.99 set ..... Sale Price, Set 1.49

TERRY TUB MATS—Reg. 1.99 ..... Sale Price, Ea. 1.49

COTTON DISH CLOTHS—Reg. 12 for 1.99 ..... Sale Price 12 for 1.49

PLACE MATS—Reg. 1.99 set ..... Sale Price 4 for 1.49

SHOWER CURTAIN—Reg. 1.99 each ..... Sale Price, Ea. 1.49

TERRY TEA TOWELS—Reg. 3 for 1.99 ..... Sale Price 3 for 1.49

LINEN TEA TOWELS—Reg. 6 for 1.99 ..... Sale Price 6 for 1.49

TERRY APRON SET—Reg. 1.99 ..... Sale Price, Set 1.49

ECONOMY CHICKEN PILLOWS—Reg. 1.99 ..... Sale Price 1.49

PLASTIC MATTRESS COVER—39x72" or 54x72". Reg. 1.99 .... Sale Price, Ea. 1.49

CORDUROY PILLOW COVERS—Reg. 1.29 each ..... Sale Price 2 for 1.49

BEACH TOWELS—Boxed. Reg. 1.99 ..... Sale Price, Ea. 1.49

Personal Shopping: Staples (96)
Simpsons-Sears: Hillside

CHINAWARE

MYOTT'S ENGLISH IRONSTONE DINNERWARE

Your choice of "Hawaii" fruit spray, in Orange and Green coupe shape, or "Invitation" Soft Blue decoration on swirel shape.

CUP AND SAUCERS OR DINNER PLATES ..... Sale Price 2 for 1.49

CEREAL BOWLS OR SALAD PLATES ..... Sale Price 3 for 1.49

NAPPIES OR BREAD AND BUTTER PLATES ..... Sale Price 4 for 1.49

MEDIUM PLATTER ..... Sale Price, Ea. 1.49

VEGETABLE BOWL—(Open) ..... Sale Price, Ea. 1.49

SALT AND PEPPER ..... Sale Price, Ea. 1.49

GRAVY BOAT OR STAND ..... Sale Price, Ea. 1.49

CREAMER ..... Sale Price, Ea. 1.49

OPEN SUGAR ..... Sale Price, Ea. 1.49

ASSORTED IMPORTED COFFEE MUGS — Stoneware or porcelain. Reg. to 1.19 ..... Sale Price 2 for 1.49

TEAPOT—English, 6-cup size. White body with coloured bands ..... Sale Price, Ea. 1.49

CUPS AND SAUCERS—English bone china. Mostly tall shapes, floral patterns with Gold trim. Reg. 1.99 ..... Sale Price, Ea. 1.49

CONDIMENT SET—Salt and pepper with mustard, on stand. Wooden with metal *tops*.. Sale Price, Ea. 1.49

COCKTAIL FORKS—Set of six on rack ..... Sale Price, Set 1.49

SCENE COFFEE MUGS—Johnson Brothers Englishware .. Sale Price 2 for 1.49

JUMBO CUP AND SAUCER—Johnson Brothers Englishware ..... Sale Price 1.49



BOB HUNT
. . . meets old foe

OLD RIVALS MEET AGAIN SUNDAY . . .

. . . IN TIMES OPEN QUARTER-FINALS

Hunt Holds Old-Time Hex on Boden

It seems inevitable. The paths that Norm Boden and Bob Hunt select invariably cross.

As the luck of the draw has it, the crossing will be Sunday's happening in the Times Vancouver Island Open tournament quarter-finals at Royal Colwood Gold and Country Club.

The Hunt-Boden meeting shapes up as the headline match of the quarter-final round.

Both were expecting to meet, sooner or later. That's because "we've had a thing going" since their junior days, says Hunt.

Hunt, also well known as one of British Columbia's outstanding badminton players, is the plus-one handicap amateur from Uplands.

Boden, the resident professional at Cowichan Golf Club, reigned as the Island Open champion in 1961.

Norm Boden also happens to be a golfer who just can't avoid tripping on Hunt's path.

The first time was 16 years ago.

Hunt, now 32 and a school teacher, captured the city junior championship in 1953 and again in 1954. On each occasion, Boden, then playing out of Gorge Vale, was the runner-up.

Shortly after, Hunt temporarily "retired" from competitive golf to concentrate on his university schooling.

"I got serious again about eight years ago," said Hunt.

Boden, left to a straight path, remained on the fairways to pick up a city amateur championship (in 1956) and then the Island Open title five years later.

"Because of the badminton season," Hunt added, "I don't get to play in the Open as often as I would like. This is only the third or fourth time in the past eight years."

The slender Uplands amateur was around last year, however, and that proved to be Boden's undoing in 1968. Hunt defeated Boden in the second round before meeting Oak Bay's Vaughan Trapp in a semi-final match. The Oak Bay professional eventually sidelined Hunt in an extra-hole battle and went on to claim his second straight championship.

Last year's confrontation between Boden and Hunt was their first since their junior days.

"After all those years," Boden said to Hunt after their match, "you still won't let me win . . ."

Their paths cross again Sunday and the Cowichan pro is hopeful this may be the year he can alter the script.

In Sunday's other quarter-final matches, medallist Don Billsborough faces Gorge Vale's Dick Austin; Dr. Dick Flanagan of Oak Bay plays Hal Jacobsen, the plus-two southpaw from Glen Meadows; and another lefty, Clem Pettit of Colwood, meets Gorge Vale's Dan Miles.

Preceding the open matches, and starting off the first tee at 10:45 a.m., will be quarter-final matches in the handicap section. Complete draw and starting times are printed below, at left.



NORM BODEN
. . . haunted by Hunt

TIMES OPEN GOLF DRAW

Starting times for second-round matches in the Times Vancouver Island Open and handicap golf championships, scheduled Sunday at Royal Colwood Golf and Country Club:

HANDICAP CHAMPIONSHIP

10:45 a.m. — Martin Smith (U) vs. Urban Allen (GV).
10:51—Don McKerns (GV) vs. Bob Herbertson (CH).
10:57—Dave Emery (RC) vs. Wes Green (GV).
11:03—Ian Anderson (U) vs. Bill Shvetz (GV).

OPEN CHAMPIONSHIP

11:09—Don Billsborough (U) vs. Doug Austin (GV).
11:15—Hal Jacobsen (GM) vs. Dick Flanagan (V).
11:21—Norm Boden (Cow) vs. Bob Hunt (U).
11:27—Clem Pettit (RC) vs. Dan Miles (GV).



SPORTS DIARY

By SHIRLEY POVICH
(The Washington Post)

NEW YORK—In New York, the baseball name is Bobby Murcer. The tradition that the Yankees must never be without a hero is being sustained by the unlikeliest home-run hitter of them all. It was reckoned that some day Murcer might work his way into Yankee pinstripes with his deft infielder's glove, but his flowering as a knocker of the long ball is a joyous, if total, surprise.

Murcer has been doing his new thing ever since the opening game in Washington and Thursday he rapped Camilo Pascual for his fourth homer and Barry Moore for his fifth of the youthful season. The nature of his adulation by Yankee fans and the media was defined by the Yankee broadcast team's reaction to Murcer's first homer of the day: "There if goes, another Murcer homer. And remember Mickey Mantle didn't get his fourth homer of his rookie year until May 13."

Thus, already, they're comparing him to Mantle, which may not be quite fair to the retired Mantle, inasmuch as Murcer still trails him by 530 home runs. But the Yankee press and Yankee fans insist upon heroes and Murcer does appear to have more potential than any Yankee who has come down the pike in recent years.

Murcer's emergence as a home-run hitter is the more surprising because, in his baseball element, the fellow's five-foot-11, 175-pound frame is a bit under average size. So are his button nose and his country-boy modesty with rejection of profanity in a profession shot through with use of the four-letter words.

His picture and stories of his first three home runs and .416 batting average were in all the papers when Murcer came to the ball park. Around the batting cage he got the treatment that used to be reserved for Joe Dimaggio and Mantle. Cameramen were asking him to "look this way" and baseball writers were ignoring the other Yankees.

★ ★ ★

Murcer was the polite hero. Everyone got his pictures, and also thanks from Murcer. He said he didn't know if he would keep on hitting home runs at his current pace, "but, dad gum, I hope so." He reminded people that the last time he was up with the Yankees, before he went in the army for two years, "I was 12 for 0, and they let me go and I don't blame them."

The fellow seemed to persist in knocking himself. "There was a stretch when I was in Toledo," he said, "when I was 62-for-3. I don't know why the Yankees didn't drop me from their system." But Yankee manager Ralph Houk has already explained that "in Toledo he was just a baby, only 18, and he showed us a lot before that slump."

Murcer is not another Mantle. He isn't as strong as Mantle, doesn't hit the ball as far, can't bunt as well or run as fast, but there is a similarity. They were both Oklahoma kids and both were scouted and signed by Yankee scout Tom Greenway, and neither one of them got much of a bonus. In fact, Murcer says he turned down more from the Dodgers than the Yankees gave him.

"I wanted to be with the Yankees," Murcer said. "Everybody asks me if Mantle was my hero. Everybody in Oklahoma was proud about Mantle, but the reason I liked the Yankees was on account of Mel Stottlemyre. I went to Kansas City as a kid to see the Yankees play and Stottlemyre was real nice to me and I knew when I grew up I wanted to play on the same team with him. That's the whole story of me and the Yankees."

★ ★ ★

For a special reason, although not discounting the nice things Murcer is doing for his ball club, he is Ralph Houk's hero. "I watch him handle his new prestige like a young champ in that department," Houk said. "All this publicity and stuff don't turn his head. He brought his wife and baby here and they are living in Jersey. At 22, he's not only a helluva ball player, he's a sweet family man. Not all the guys are, you know."

Such is the constant demand for Yankee heroes, that New York baseball writers with the encouragement of the establishment, have been quick to confer stardom on Yankee rookies in the past. They conferred instant super-rookie status on chaps like Marv Throneberry, Steve Whitaker, Roger Repoz, and Bill Renna in previous years, missing the mark widely.

They plumped hard for Murcer the first time he came up in 1966, and history tells that he didn't make out then. In the Yankees' training camp this year they again endowed Murcer with can't-miss status, but mostly as a chap who would pay his way with his glove. None dared to postulate that here was the chap who would inherit the mantle of Mantle.

It is possible that Murcer may yet cool off and stop hitting homers at the rate of five in 10 games and slump from his over .400 batting average. Meanwhile, even Ted Williams is impressed. Around the batting cage, Williams was asked for his evaluation of Murcer.

"What do I think of him?" Williams repeated. "Right now I think he's another Babe Ruth and Lou Gehrig rolled into one. After what he's done to us, what else can I think?" This was before Murcer hit his fourth and fifth homers of the year, all against Williams' Washington pitching.



CURTIS COKES
. . . battered loser

Top Purse for Welter Consolation for Cokes

LOS ANGELES (AP)—Jose Napoles of Mexico City won the welterweight championship of the world Friday night when he blasted the defending title holder Curtis Cokes into submission as the bell sounded for the 14th round of their scheduled 15-round fight.

The 31-year-old champion from Dallas, both eyes battered almost shut, was far behind on points. His corner asked referee George Latka to stop the fight between the 13th and 14th rounds.

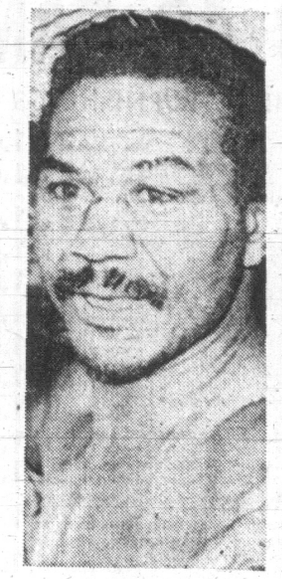
Cokes, 145½, collapsed in his corner as the ring was overrun by the jubilant supporters of the Cuban expatriate who calls Mexico his home.

★ ★ ★

Cokes was making the sixth defence of the 147-pound division title which he won in 1966. But he was outclassed from the opening bell until the final gong.

A crowd estimated at 14,000 watched the fight in the Forum. For what solace there was for the gallant old champion, he received $80,000 from promoter George Parnassus.

The purse was the highest ever given a welterweight champion and Cokes also had a pledge from Napoles' manager, Cuco Conle, for a rematch for the title—if he wants one.



JOSE NAPOLES
. . . unmarked champ

SPORTS

Editor: Doug Peden

Willie's Whiff Sad Ending To His 'Night'

By The Associated Press

It started out as another memorable night for Willie Mays, but Frank Reberger and Al Santorini will never forget how it ended.

Mays set a National League record of 2,422 appearances as an outfielder when he trotted to centre for the start of Friday night's game between San Francisco Giants and San Diego Padres.

Two hours and 40 minutes later, San Diego's Reberger choked off a ninth inning rally, preserved Santorini's first major league pitching triumph and nailed a 3-1 victory over the Giants—by striking out Mays with the bases loaded.

The victory snapped a six-game losing streak for the NL expansion club, beaten four times by the Giants during its tailspin.

The bases also were bulging with two out in the ninth at Los Angeles, but Dooley Womack failed where Reberger had succeeded. The Houston reliever walked Bill Russell and Wes Parker, forcing home the tying and winning runs in a 5-4 Dodger victory.

The other games on the NL schedule—Pittsburgh at Philadelphia, New York at St. Louis and Atlanta at Cincinnati—were rained out.

Reberger, a rookie right-hander who had been ineffective in four earlier relief appearances with the Padres, came out of the bullpen with two on and one out in the ninth. He got pinch hitter Dave Marshall on a fly to centre, walked pinch-hitter Don Mason to fill the bases and then fired a third strike past Mays, wrapping up his first save.

Mays broke Max Carey's league mark of 2,421 games as an outfielder, set with Pittsburgh and Brooklyn from 1910 to 1929.

SENATORS BLANKED

In the American League Baltimore's pitching staff has Washington's number — and it's a great big zero.

Tom Phoebus fired a four-hitter at the Senators Friday night, blanking them 6-0 for the fourth straight shutout by Baltimore's staff against Washington this season.

Phoebus got plenty of support from the potent Baltimore attack which provided four home runs, two of them by Paul Blair. The Orioles have won seven of their last eight games and slammed 16 homers over that span.

In other American League action, Boston Red Sox belted Cleveland Indians 10-7 and Minnesota Twins took California Angels 6-0 on a two-hitter by rookie Tom Hall.

SIXTH HOMER

In addition to Blair's two homers, Frank Robinson tagged his sixth of the season, extending his hitting streak to 11 games, and Elrod Hendricks added a two-run shot.

The Orioles, fresh from a three-game, 30-run, 48-hit romp in Boston, kept the pounding up against the Senators. Blair homered in the first inning and then hit another in the third in almost the identical spot. Hendricks had a two-run shot against reliever Casey Cox and leads the American League with a .435 batting average. Robinson's .419 average is third in the AL.

'Baby' Turned on Speed To Help Veteran Jockey

A veteran and a "baby" grabbed the glory during a wet and windy Friday at Sandown Park.

Jockey Jimmy Broomfield was the veteran and he was a happy hardboot after the seven-race program had ended at the Sidney track. Aboard three winners in the first three days of the 10-day spring racing meet at Sandown, Broomfield piloted three more under the wire Friday to become the winningest rider at the meet.

Jimmy had a lot of help from Ship's Baby, which responded to his pleas in the sixth race. The "baby" came from far back to overhaul Jet Puff and Crescent Beach to snatch the victory and return the day's biggest payoff—$31.70 on a $2 win ticket.

Broomfield picked up his other victories with Saucy Sister in the first race and with Major Magic in the fifth.

ARNOLD HITS TWICE

Giving Broomfield a battle for riding honors on a day when weather played a big part in trimming attendance to 1,122 fans, who pushed the small total of $49,704 through the mutuel machines, was 22-year-old Ron Arnold.

Ron picked up his third and fourth wins of the meeting aboard Kim's Tuffy and Silver Simon in the second and third gallops and barely missed in the seventh in his bid for a triple.

Riding Kenloch in that one, Ron was foiled by his 18-year-old apprentice brother, Jimmy, who hustled Evidently to narrow victory over Kenloch.

DISQUALIFICATIONS

Spicing the afternoon was a double disqualification, which moved Sirinki, a fifth-place finisher, up to the show position in the fifth race.

Major Magic, the winner, was not involved in the inquiry by stewards, Picalad was dropped from second to sixth and Ky Eternal was shoved back from fourth to fifth.

Stewards decided that Picalad, guided by jockey Buford Mills, had interfered with Mr. Ky Lea, and that Ky Eternal, piloted by Jimmy Arnold, had crowded Sirinki. Mr. Ky Lea was moved up to the place position.

Eight races were carded at the Sandown strip today, including the featured Times Handicap.

Jockey Standings

	Mts.	1st	2nd	3rd
Broomfield	24	6	3	2
Barroby	23	4	8	3
Finley	12	4	2	3
R. Arnold	20	4	1	5
McLeod	22	3	4	5
Ventrella	10	2	3	0
Milne	21	2	2	3
Parsons	21	2	1	6
J. Arnold	5	2	0	1
Frazier	11	1	1	2
Estapper	4	1	0	0
Mills	7	1	0	0
Norris	18	0	2	5
Ulrich	1	0	1	0
Sam	1	0	1	0
Ray	3	0	1	0
Gilbert	6	0	0	1
Cowan	3	0	0	0

VANCOUVER'S GAMES BID CHALLENGED

LAUSANNE (Reuters) — The International Olympic Committee said four cities have officially put themselves forward as potential sites for the 1967 Winter Olympics.

The four are Vancouver; Denver; Oestersund, Sweden, and Lahti, Finland.

For the 1976 Summer Olympics, Florence, Italy, and Los Angeles, have officially put themselves forward. Montreal is expected to follow shortly as a third candidate, the committee said.

BASEBALL SCOREBOARD

AMERICAN LEAGUE

Eastern Division

	W	L	Pct.	GBL
Baltimore	8	3	.727	—
Detroit	5	3	.625	1½
Boston	6	4	.600	1½
New York	5	4	.556	2
Washington	4	7	.364	4
Cleveland	1	8	.111	6

Western Division

	W	L	Pct.	GBL
Kansas City	5	3	.625	—
Chicago	4	3	.571	½
Oakland	4	4	.500	1
Minnesota	4	4	.500	1
Seattle	3	4	.429	1½
California	3	5	.375	2

Cleveland ..... 100 210 102— 7 12 1
Boston ..... 011 025 10x—10 13 1
Tiant 0-3, Burchart (6), Paul (7) and Sirna; Culp 2-0, Landis (9) and Moses. Home runs: Cleveland—Cardenal (2nd), Snyder (1st). Boston—Petrocelli (4th), T. Conigliaro (2nd), Harreison (2nd and 3rd), Yastrzemski (1st).

California ..... 000 000 000—0 2 3
Minnesota ..... 000 020 20x—4 10 0
May 1-1, Fisher (6), Wright (8), Borbon (8) and Egan; Hall 1-0 and Mitterwald.

Baltimore ..... 101 003 100—6 8 0
Washington ..... 000 000 000—0 4 1
Phoebus 2-0 and Hendricks; Coleman 1-2, Cox (6), Miles (8), and Casanova. Home runs: Baltimore—Blair (3rd and 4th), Hendricks (2nd), F. Robinson (6th).

NATIONAL LEAGUE

Eastern Division

	W	L	Pct.	GBL
Chicago	9	1	.900	—
Pittsburgh	7	3	.700	2
Montreal	4	5	.444	4½
St. Louis	4	6	.400	5
New York	3	7	.300	6
Philadelphia	2	7	.222	6½

Western Division

	W	L	Pct.	GBL
Atlanta	8	2	.800	—
Los Angeles	6	3	.667	1½
San Francisco	4	5	.444	3½
Cincinnati	3	4	.429	3½
San Diego	4	6	.400	4
Houston	3	8	.273	5½

San Diego ..... 200 010 000— 3 9 0
San Francisco ..... 000 000 100— 1 7 2
Santorini 1-0, Baldschun (8), McCool (8), Reberger (9) and Cannizzaro; Sadecki 1-1, Herbel (8) and Dietz.

Houston ..... 200 000 200— 4 10 0
Los Angeles ..... 000 020 003— 5 7 0
Wilson, Gladding (7), Billingham 0-1 (9), Guinn (9), Womack (9) and Edwards, Bryant (7); Drysdale, Brewer (7), McBean 1-1 (8) and Haller.

PACIFIC COAST LEAGUE

Eugene 11, Phoenix 7.
Portland 4, Tucson 3.
Spokane 1, Hawaii 3.

Expos Ship Rookie To Vancouver Club

MONTREAL (CP) — Montreal Expos have sent rookie outfielder Don Hahn, 20, to Vancouver of the Pacific Coast League to make room on the National League team's playing roster for Donn Clendenon.

JOCKETTE 'CRITICAL' AFTER FALL

BALTIMORE (AP) — Angela (Sis) Tammaro Price, who had announced plans to apply for a jockey's licence, sufferd serious head injuries at Pimlico Friday when she was tossed from a horse following a morning workout.

Mrs. Price, an exercise girl for about 20 years, was listed in critical condition in hospital.

Her head hit a walkway after she fell from the filly Spanking. The force of the fall split her plastic helmet and knocked her unconscious.

Ace Dealt In as Reserve Is Hand Bruins May Play

BOSTON (CP) — Garnet Bailey, the 20-year-old they call Ace, was brought up to the Boston Bruins for one reason, but he may stick around for another.

Bailey was called in from Hershey Bears of the American Hockey League as a possible replacement for ailing Johnny McKenzie.

However, McKenzie played well in Thursday night's 5-0 victory over Montreal Canadiens—a victory that gave Montreal a 2-1 bulge in the best-of-seven Stanley Cup semi-final.

So it appeared that Bailey was en route back to Hershey.

Then it was discovered that winger Wayne Cashman had broken bones in his right hand when he crashed into the boards while checking Jean Beliveau.

"If it had happened to my left hand I could play," Cashman said. "But this way I can't get off a shot."

REPLACED EDDIE SHACK

Cashman, a right-hand shooter, took over on the Derek Sanderson-Ed Westfall line from Eddie Shack when coach Harry Sinden benched The Entertainer after the first two games of the semi-final.

Shack picked up a penalty in each game leading to a goal each time—and Boston lost each game by just that margin and in overtime.

The guessing in Boston is that Gump Worsley will be replaced in the Montreal nets by Rogatien Vachon when the series resumes here at 11 a.m. Sunday.

Worsley went back to Montreal with the team, the fingers of his left—or catching—hand taped.

WOMEN'S GOLF TROPHY RETURNING TO CALGARY

Mrs. George Leveque will return the women's championship trophy to Calgary while a Portland-Vancouver argument today was to determine the men's trophy-holder in the annual Empress Hotel golf tournament.

Mrs. Leveque succeeded Mrs. Jack Robertson of Calgary as women's champion by defeating Mrs. W. M. King of Burlington, Wash., 3 and 2, in a wind-swept final Friday at Victoria Golf Club.

At the same time, Herb Fritz of Vancouver and Allen Edwards of Portland advanced to the men's final. A former champion, Fritz rallied from a two-hole deficit at the turn to defeat Calgary southpaw Ray Tull, 3 and 2. Edwards sidelined Larry Hansman of Vancouver, 4 and 3.

Lack of Muscle Concern of Kings

LOS ANGELES (CP) — Los Angeles Kings are worried about a lack of muscle and Red Berenson.

Larry Regan, general-manager of the Kings down 2-0 to St. Louis Blues in the best-of-seven western finals for the Stanley Cup, said Friday:

"Over the last years, we've developed the reputation of being able to get pushed around by the other clubs.

"We may not deserve it, but it's sure true in this series.

"We knocked them out of the rink in Oakland, but against the Blues—nothing."

The Kings need victories tonight and Sunday in Los Angeles if they hope to stay around past the fifth game in St. Louis Tuesday. Regan believes they will.

The Blues finished first in the National Hockey League's West Division, the Kings were fourth.

THINKS KINGS BETTER

"The Blues are well coached and use a good system, but I think we've got a better team," Regan said.

"We'll beat them, but we'll need stronger efforts from left winger Real Lemieux, right winger Bill Flett and centre Eddie Joyal to do it."

Regan also hinted that coach Red Kelly may put someone on Red Berenson fulltime to keep him off the scoresheet. Berenson was a one-man wrecking crew in the opening game, scoring three consecutive goals in the second period to tie a playoff record as the Kings were shut out 4-0.

HEAVY RAIN INTERRUPTS AZALEA OPEN

WILMINGTON, N.C. (AP) — Heavy rain Friday washed out the second round of the $35,000 Azalea open golf tournament, setting up a 36-hole finish today.

Only about 30 of the 136 players in the field had finished their rounds when play was halted. All players are to start the round over today and play two rounds Sunday.

Bob Stone and Joe Campbell shared the lead with five-under-par 66s while nine others, including Canadian Wilf Homeniuk, were tied at 67. Victoria's Bill Wakeham was bracketed with the leaders after shooting a par 71 in Thursday's opening round.

HOCKEY TRAIL

MEMORIAL CUP

Dauphin 5, Regina 4.
(Best-of-seven western final tied, 1-1).
Sorel 5, Hull 3.
(Sorel wins best-of-seven eastern semi-final, 4-1).

ALLAN CUP

Galt 3, Victoriaville 1.
(Galt leads best-of-seven eastern final, 2-1).

WESTERN CANADA

Flin Flon 3, Edmonton 6.
(Edmonton leads best-of-seven final, 1-0).

AMERICAN LEAGUE

Buffalo 2, Hershey 3.
(Hershey leads best-of-seven semi-final 3-1).
Quebec 4, Providence 5.
(Providence leads best-of-five semi-final 1-0).

CENTRAL LEAGUE

Dallas 6, Oklahoma City 1.
(Dallas leads best-of-seven final 3-1).

Shoe Tossers Meet

A general meeting of the Greater Victoria Horseshoe Pitching Association will be held Sunday in the Hampton Hall, starting at 2:30 p.m.

ROYAL ATHLETIC PARK
P.C.S.L.
SUN., 2 P.M.
VICTORIA O'KEEFES
vs.
NEW WESTMINSTER
Adults: $1.00
Ladies, O.A.P., Students, 50c
Children: 25c

1969 Opening
STOCK CAR RACE
TONIGHT!
Time Trials 7:00 p.m.
WESTERN SPEEDWAY
Adults $2.00
Students $1.25
Kids 12 & Under FREE
ACTION NIGHT! TONIGHT!

TREVINO, ARCHER TIED

NICKLAUS FAR BACK

Lee Picks Lee, George Agrees

RANCHO LA COSTA, Calif. (AP) — U.S. Open champion Lee Trevino and Masters titleholder George Archer, tied for the second round lead in golf's $150,000 Tournament of Champions, pick the same man to win it—Lee Trevino.

"You have to pick Trevino," Archer says.

"He's the best driver on the tour. He says he only leaves the fairway to go to the phone. That's about right.

"And that's what you have to do to win on this course, stay in the fairway. The rough is really rough."

"If my driver stays like it was today," Trevino said Friday after shooting a second-round 68, four under par, "I'd say I like my chances very much."

Trevino, seven shots back going into the second round, and Archer, who has a pair of 71s, are tied at 142 going into today's third round on the 7,114-yard, par-72 La Costa Country Club course.

Just one shot back at 143 are Gene Littler, who had a second-round 68, South African Gary Player, Julius Boros, the PGA champion, and dynamic Arnold Palmer.

Player, Boros and Palmer all had second round 74s.

Dave Stockton is alone at 144 after a second round 75.

First-round leader Dick Lotz dropped back with a 78 for 145, while Jack Nicklaus shot himself out of contention with an 80, one of his poorest rounds in years. He has a 36-hole score of 153, 11 shots off the pace and next to the bottom in the select, 28-man field.

Lunde Leads Way

VANCOUVER (CP) — Vancouver Canucks, sparked by Len Lunde's three goals, defeated Portland Buckaroos 5-2 Friday to grab a 2-0 lead in the best-of-seven series for the Lester Patrick Cup, emblematic of the Western Hockey League championship.

Playing before a record WHL crowd of 14,470, Lunde gave Vancouver a 2-2 tie in the second period, the 3-2 go-ahead goal midway through the third period and added his third late in the game.

Jim McKenny and Bryan Hextall rounded out Canucks' scoring with a goal each. Cliff Schmautz and Norm Johnson replied for Portland.

Vancouver bombarded Portland netminder Dave Kelly with 40 shots while Portland replied with only 20 on Charlie Hodge in the Canuck net. Kelly was outstanding in the defeat, coming up with two breakaway saves and making at least four crucial saves from close in.

FIRST PERIOD

1. Vancouver, McKenny (Lunde, Bathgate) 1:49.
2. Portland, Schmautz (Van Impe, Jones) 12:11.

Penalties — Hay (P) 1:11; Cherry (V) 2:12; Johns (V) 14:26; Hextall (V) 19:32.

SECOND PERIOD

3. Portland, Johnson (Madigan, Bellerive) 10:17.
4. Vancouver, Lunde 13:10.

Penalties — Kearns (P) 11:31; Hextall (V) 16:23.

THIRD PERIOD

5. Vancouver, Lunde (Bathgate, Taylor) 8:41.
6. Vancouver, Hextall 10:05.
7. Vancouver, Lunde (Bathgate, Johns) 18:32.

Penalty — Hextall (V) 15:36.

Stops:

Kelly (P)	12	12	11	35
Hodge (V)	8	4	6	18

Attendance 14,470.

Fishing Regulations

Officials of the provincial fish and wildlife branch have announced that copies of 1969 sports fishing regulations are now being distributed and should be available within a few days from all licence issuers and wildlife branch offices.

GARY PLAYER'S GOLF CLASS:



Hutton Cracks Open Record

VANCOUVER (CP)—Six Canadian open records were set Friday night as the Canadian short course swimming championships opened with eight events.

The meet, sponsored by the British Columbia section of the Canadian Amateur Swimming Association, continues today and Sunday.

Canadian Olympian Ralph Hutton of Campbell River won the 400-metre freestyle in a record four minutes, 4.7 seconds. Previous Canadian open record of 4:18.0 was set in 1968 by Michael Burton of the U.S.

Seattle's Rick Colella, 17, set two Canadian open records and his sister Lynne, 18, one.

Rick was clocked at 2:13.9 in the men's 200-metre individual medley, breaking the record of 2:16.1 set in 1965 by Ken Webb of the U.S.

He later took the 200-metre breaststroke in 2:26.9, to undercut the pending open mark of 2:28.9 set earlier this year by Bill Mahony of New Westminster.

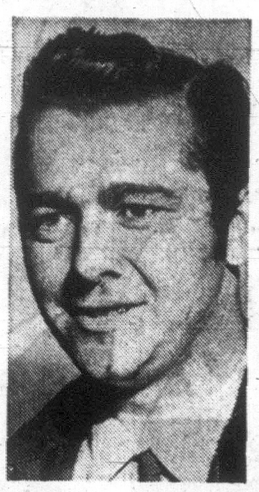
TOPPED OWN MARK

Lynn won the 200 breaststroke with a 2:46.6 clocking that broke her own record of 2:49.5 set last year.

Kaye Hall of Tacoma, Wash., won the women's 200-metre individual medley in 2:29.2, 1.7 seconds off the Canadian open record set last year by Sue Pederson of the U.S. Second-place Karen James of Vancouver, lowered the Canadian native mark of 2:32.2, set in 1966 by Elaine Tanner, to 2:30.5.

The Dolphin Swim Club of Vancouver won the women's 800-metre freestyle relay in 9:14.8, breaking the record of 9:35.4 set earlier this year by the University Settlement Aquatic Club of Toronto.

In the men's 800-metre freestyle relay, the Tacoma Swim Club lowered the Canadian open record by 28 seconds with a time of 8:04. Simon Fraser University of Burnaby, B.C., held the old mark of 8:32.



BOWLER OF WEEK

Blazing finish turned trouble into triumph for Roy Kirby in 26th week of 27-week Times Bowler-of-the-Week competition. Roy, a golf enthusiast, displayed hot touch at Mayfair Lanes as he collected men's tenpin award with 658 series. After starting with game of 167, Kirby finished with efforts of 245 and 246 in Wednesday Commercial League.

SANDOWN PARK RESULTS

First race—$650 claiming, three-year-olds, three and one-half furlongs:

Saucy Sister (Broomfield)	$3.20	$2.40	$2.20
Jakes Price (Ray)		6.40	7.90
Outer Limit (Frazier)			3.90

Also ran: Sly Irish, Full O'Spirit, Craigworth, Again Darling, Sugar Street. Time: 43 1/5.

Quinella paid $28.00.

Second race—$650 claiming, two-year-olds, three and one-half furlongs:

Kim's Tuffy (R. Arnold)	$7.50	$3.60	$4.30
Northern Breeze (Barroby)		4.10	3.50
Cinco C (Norris)			4.70

Also ran: Keddy, Deldido, King Lassie, Sulty's Babe, Miss Elk Lake. Time: 43 1/5.

Third race—$650 claiming, three-year-olds, six furlongs:

Silver Simon (R. Arnold)	$16.10	$6.90	$3.40
Commandership (Frazier)		8.20	2.80
Cons Ace (Parsons)			2.40

Also ran: Dave The Dealer, Miss Shary, Moneta De Grando, Tullycore. Time: 1:18 1/5.

Fourth race—$650 claiming, four-year-olds and up, six furlongs:

Willywagtail (Finley)	$3.60	$2.80	$2.60
Alder Frill (Barroby)		4.40	3.00
Querida Mia (McLeod)			2.50

Also ran: Mr. Bliss, Virginia Star, Shadowson, Hark Ye There, Three Quarter Time. Time: 1:18.

Exacto paid $21.20.

Fifth race—$650 claiming, four-year-olds and up, three and one-half furlongs:

Major Magic (Broomfield)	$8.20	$6.10	$3.90
Mr. Ky Lea (McLeod)		9.60	3.70
Sirinki (Parson)			2.90

Also ran: a-Ky Eternal, b-Picalad, Royal Chic. Time: 43 3/5.

a—finished fourth, disqualified and placed fifth.

b—finished second, disqualified and placed sixth.

Sixth race—$700 claiming, three-year-olds and up, three and one-half furlongs:

Ships Baby (Broomfield)	$31.70	$6.20	$3.00
Jet Puff (Barroby)		2.70	2.30
Crescent Beach (Parsons)			2.70

Also ran: Trucy Star, Hal's Imp, Royal Valley, Rotated. Time: 42 4/5.

Seventh race—$650 claiming, four-year-olds and up, six furlongs:

Evidently (J. Arnold)	$5.20	$2.90	$2.60
Kenloch (R. Arnold)		3.90	3.10
Lesjack (Finley)			2.40

Also ran: Souzem, Big Clint, Eastern Jewel, Golden Rowdy. Time: 1:16 1/5.

Quinella paid $12.40.

Celtics Defeat Knicks in Semi

BOSTON (AP) — The Boston Celtics, backed by old pros Sam Jones, John Havlicek and unheralded Emmette Bryant, charged into the championship round of the National Basketball Association playoffs with a 106-105 victory over New York Knicks Friday night.

The Celtics won the best-of-seven Eastern Division final, 4-2.

Victoria Joggers Best

A Victoria YMCA men's jogging team has placed first in a telegraphic marathon.

Victoria's six-man team, which included three over-40 joggers, two under 40 and one over 50, finished first by a whopping 17-minute margin, according to results tabulated Friday.

Covering a 26-mile, 395-yard total course the Victorians compiled an aggregate time of 2:42:39½ hours. Sarnia, Ont., was second with a time of 2:59. Brantford, Ont., placed third followed by Brandon, Man.

Members of the Victoria squad were Bob Hutchison, Gil Parker, Henry Kennedy, Bill Bloomburg, Jack Rowe and Lorne Swanell.

Bombers Beat Cards to Punch

WINNIPEG (CP) — Winnipeg Blue Bombers of the Western Football Conference have announced the signing of Amos Van Pelt, a 22-year-old fullback from Ball State University in Muncie, Ind.

Van Pelt was the sixth draft choice of St. Louis Cardinals. He made the All-American college division first team and the American Coaches' Association team in 1968.

ONE OF THE FINEST CANADIAN WHISKIES THIS COUNTRY HAS EVER TASTED
BV BLACK VELVET
This advertisement is not published or displayed by the Liquor Control Board or by the Government of British Columbia

Antennas are for the birds
CABLEVISION
is for people!!!
3690 Shelbourne / 477-1884

Dauphin Clips Regina; Hull in Eastern Final

(Times News Services)

Dauphin Kings scored two late third-period goals Friday to defeat Regina Pats 5-4 and even the best-of-seven western Memorial Cup final at one game each.

Third game in the series will be played tonight.

Meanwhile, in Hull, Que., Sorel Black Hawks advanced to the east final by dumping Hull Beavers 5-3 to claim their best-of-seven semi-final, 4-1. Hull now meets the winner of a Montreal Canadiens-St. Catharines Black Hawks series.

A power-play goal at 16:08 of the third period gave Dauphin its victory over Regina despite the fact the Pats out-played the Manitoba champions over most of the route. Regina out-shot Dauphin 41-29.

The Kings, who scored two power-play goals, picked up 11 of 20 penalties handed out be referee Bernie Haley of Red Deer.

Ron Garwasiuk, Regina's top scorer, was banished early in the game along with team-mate Barry Cummins and Dauphin's Merv Haney and John Roy, each with majors and game misconducts for their part in a first-period fight.

After tonight remaining games, all in Dauphin, are April 21, 23, 25 and 26.

Claremont, Victoria High In Contention

VANCOUVER (CP) — Revelstoke high school boys' volleyball team took a strong early lead Friday in the British Columbia volleyball tournament.

Revelstoke had 10 wins and was first in division one of the meet. Maple Ridge of Coquitlam and Vancouver Killarney were tied for second with seven victories apiece and Victoria placed third with five.

In division two, Claremont, Mission, Abbotsford and New Westminster were bunched in the lead, all with six wins, Crescent high school was runnerup with four.

About 130 boys are competing in the two-day meet. Divisional play continued today, with semi-finals scheduled this afternoon.

Other teams in the tourney and their wins included 100 Mile House, one; Semiahmoo of White Rock, 0; Penticton, 3. In division one they were Grand Forks, 2; Crawford Bay,3; Max Cameron, 2; Lake Cowichan, 0.

Tolos Tackles Dutch Savage

John Tolos battles Dutch Savage in the main bout of a professional wrestling card at Memorial Arena tonight.

In other bouts, starting at 8:15, Steve Bolus tussles Bulldog Brown, Jack Bence grapples John Kostas and Jerry London goes against Tiger Singh.

Buttons Retained

Don Ross and Harry Pike collected a home-course victory as they made a second successful defence of the city senior golf buttons by downing Gorge Vale challengers Ray Spouse and Hugh Roberts on the 13th green at Royal Colwood.

STAMP FROM UTAH

CALGARY (CP) — Calgary Stampeders of the Western Football Conference have announced the signing of John Pappas, a quarterback from Utah State University.

O.C. SOCCER

Division II

Bury 3, Portsmouth 2.

Division III

Southport 3, Oldham 1.
Stockport 0, Bournemouth 1.
Tranmere 0, Luton 2.

Division IV

Colchester 1, Bradford City 1.
Scunthrope 2, New York City 1.
Southend 4, Swansea 0.

Swimmers Stroking For Funds

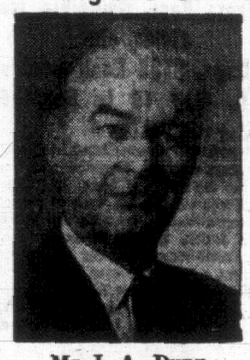
Young swimmers from the Juan de Fuca Cohos Swim Club are poised for the giant "Swim-a-Thon" scheduled for the week of April 26 to May 4.

Over 100 swimmers are expected to take part in a program in which sponsors are asked to pledge from one to 10-cents for each length of Centennial Pool one of the youngsters can cover. Two hours or 200 lengths is the maximum any one swimmer is allowed.

Seventy per cent of the proceeds go into a travel fund for the club, enabling them to take part in competitions in other cities. The remainder will be sent to the Canadian Amateur Swimming Association to help send Canadian swimmers to international events.

Further information is available by telephoning the Centennial Pool at 478-3522.

EATON'S
Hearing Aid Centre



Mr. J. A. Dunn

UNITRON Hearing Aid

The Hearing Aid that expands the world of sound for the hard of hearing. Features include:

- No more batteries to buy!
- Recharges while you sleep.
- Made in Canada
- Guaranteed for two years.

These hearing aids have been offered by Eaton's for more than 18 months . . . and have given real satisfaction to their wearers. Why not drop in for more details.

Eaton's also offers:

- Four well known makes of Hearing Aids.
- Complete service and batteries for all Hearing Aids

4th floor at the Elevator

$5 UP LEAVE YOUR INCOME TAX WORRIES TO US!
B.C. Stenographic Tax and Accounting Services
Office: 386-6623, Room 8
Open Eves., 918 Gov't St.

★ SALESMAN ★

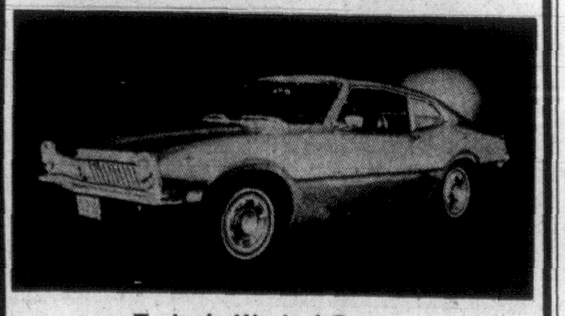
THE MAN:
Young, Energetic, Ambitious

THE JOB:
Commercial Food Equipment

THE COMPANY:
Alexander Food Equipment Ltd.
P.O. Box 475, Victoria, B.C.

Reply in Writing Please

MAVERICK



Today's Kind of Car . . .
For Today's Kind of Driving!

$2536.00 Complete

SEE AND TEST DRIVE TODAY

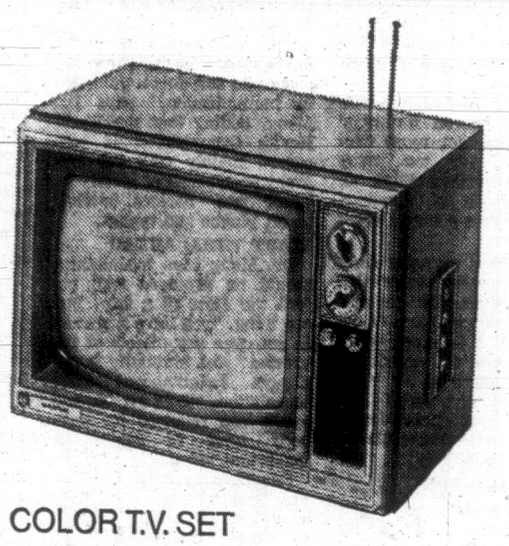
PETER POLLEN FORD

"Peter Pollen Guarantees a Better Buy"

Yates at Cook 384-1144

ANOTHER SPORTSMAN WINNER





COLOR T.V. SET

Mr. Gary McCaig of Kelowna opened a new pack of Sportsman and found he'd just become the owner of a big, beautiful color TV! That's a winner's smile he's wearing—a Sportsman winner's smile!

10,402 SPORTSMAN WINNERS IN B.C. —SO FAR!

PRIZE COUPONS IN ALL SPORTSMAN PACKS!



NEW SPORTSMAN
(3¢ LESS THAN KING SIZE)



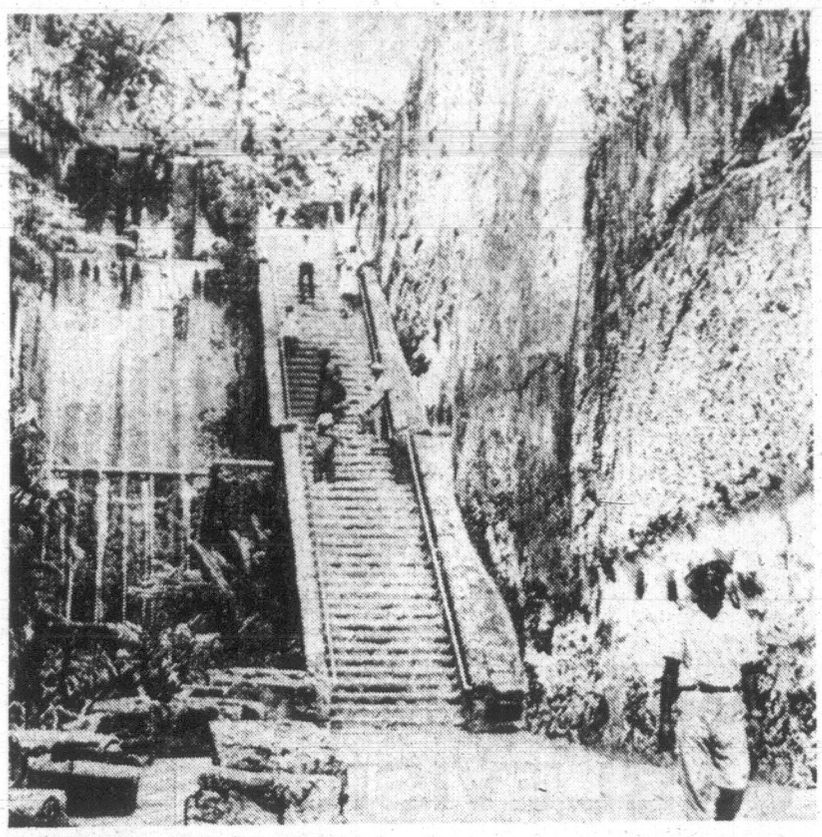
SPORTSMAN
KING SIZE FILTER



SPORTSMAN PLAIN

FULL FLAVOUR TOBACCO that's made for people who enjoy a good cigarette!

BF-69H37



BAHAMIANS ARE SO BRITISH they even built a 65-step staircase to honor the 64-year reign of Queen Victoria. The discrepancy of the Queen's Staircase is of no consequence to residents of Nassau who admit the original workers added an extra step for good measure. See story at right.

They're Not Bigots, But Raw-ther British

By MORRIS DAVID ROSENBERG

FREEPORT, Grand Bahama Island (WP) — The ebony-faced Bahamian collected his fare as the other tourists stepped off the double-decker London bus at the end of the line. Then he looked at me unsmilingly. "You can get on now," he said.

I climbed aboard the vintage vehicle and thought about the poker-faced, uncommunicative conductor who sat across the aisle from me while other passengers boarded.

Bus operators, world-wide, are not usually associated with wasted words or love-ins, and dealing with city traffic and the public is not conducive to running a happy hour, I reasoned. But this was strictly a tourist route. In succeeding days, further experiences with correct but somber hotel employees, sales personnel, cab drivers and pedestrians (not all, but the majority I met) led me to one conclusion:

It might be easy for a U.S. visitor, mindful of our well-publicized race problems, to get the idea that the black Bahamas are not friendly toward the white tourist.

NARROW VICTORY

That unfortunate notion would be completely false.

Chalk it up to their British heritage (reserved, old man, raw-ther), if you will. Or ascribe it to natural dignity.

It is true that these "native Bahamians" gave the Progressive Labor Party (PLP) and Lyden O. Pindling, a negro who is now prime minister, a narrow victory over the United Bahamian Party (UBP) in 1967 to end 300 years of almost uninterrupted white rule over the British Crown Colony. Then, last April, the PLP soundly defeated the white-oriented opposition. Thus the negroes, who comprise 90 per cent of the islands' population of 150,000 people, firmly established their control over their government.

I was treated respectfully and considerately everywhere I went. The Bahamian who serves you will likely carry himself erect, speak politely and softly and display a demeanor that may vary anywhere from severity to cautious watchfulness.

That is, until you break through his shell and are rewarded by a smile, a laugh, and a slightly more familiar approach.

UNFAIR TO COMPARE

Certainly it would be unfair to compare the Bahamian manner with the spontaneous kind of Latin warmth found in two other nearby dark-skinned areas popular with North Americans — Puerto Rico and, especially, Mexico.

It may well be that the black Bahamian does harbor some resentment against his own rulers—both white and black. It is true that tourism is the main industry in these islands, and the natives know how important it is to encourage visitors to return and spend. But some feel that Pindling's government, is not seeing that enough of the rewards are trickling down to those on the bottom.

Though the more flagrant excesses of the "Bay Street Boys" have been dealt with, the fat cats are still a powerful force behind the scenes. Few taxes are imposed. A quiet-spoken, intelligent young Bahamian told of a different kind of discrimination.

"A native like myself takes a particular job for which he is fully qualified and handles it well. He gets one salary. A foreigner fills the same kind of job and gets more money," he explained. "I can't wait to leave Freeport and go back to Nassau. This is a strange place."

Doctor Advises Travellers On When to Get Needled

By KARIN MOSER

MONTREAL (CP) — It is important to know what inoculations are needed — or not needed — in preparation for travel abroad, says a leading Montreal specialist in preventive medicine.

"With more and more people travelling to remote areas of the globe," said Dr. Maurice Meng in an interview, "it is imperative that they first consult a competent physician or medical clinic to determine what sort of immunization is required.

"For example, if a person is going on a holiday and will only be passing through a certain region briefly, chances are he doesn't require an extensive series of inoculations. But if a company is transferring an employee to a remote area to live for six months or a year, then an entirely different approach must be taken to immunizing that person."

Dr. Meng, associated with Canadian National Railways' medical clinic for more than 19 years, says too many potential travellers think all they need is a smallpox "shot" because a travel agent said so.

"Most travel agencies don't have extensive knowledge about immunization requirements for various parts of the world, and it is much wiser for a person to consult an expert in that field.

"Unfortunately, not too many general practitioners keep up to date on inoculation requirements either."

SOME RISK SEEN

Doctors prefer not to give an injection if it is not absolutely required because there is always some element of risk involved.

"Why inject a person with a yellow fever vaccine, for instance, when he is not even going to be in an area where he can contact the disease?"

The United States department of health, education and welfare has published an information booklet entitled Immunization Information for International Travel "and this is the one we refer to when advising patients," said the expert.

There have been a few changes in the immunizations recommended for travellers. These include:

—Typhoid vaccine is no longer recommended for Europe, nor for other areas if the traveller stays at usual tourist accommodations.

—Plague vaccine is recommended only for Vietnam, Loas and Cambodia, unless the traveller will have occupational exposure to rodents in areas in which sylvatic plague occurs.

—Typhus vaccine is recommended only for persons whose work abroad places them in areas where the local population is infected.

—Immune serum globulin is recommended for prophylaxis of infectious hepatitis in Central and South America, Africa, and Asia.

"The booklet is available to anyone upon written request and could serve as a guideline to immunization," says Dr. Meng, adding that the World Health Organization is concerned mainly with the five great pestilences of history — small pox, cholera, yellow fever, plague and typhus.

START WELL AHEAD

Dr. Meng says inoculations should be arranged well before the start of a trip. For one thing, "you have a chance to get over any effects of the vaccine" and immunity is not always instantaneous after inoculation. "Often several weeks are required for antibody level to attain its maximum value."

Reactions to most vaccines are "generally mild and transient, and will usually respond to simple medications," he adds.

"However, if for any reason your travel plans change when you are abroad and you think you might want a doctor, contact the International Association for Medical Assistance to Travellers. It's amazing how few people know of this non-profit organization."

The organization offers 24-hour-a-day service in major cities throughout Europe, Asia, Africa and South America. Member travellers needing medical help simply call the local IAMAT centre and are provided with the names of at least two physicians from whom to choose. All participating physicians speak English, are specialists in internal medicine or cardiology and have had at least a portion of their training in the United States, Canada or Great Britain.

Charges for the services are on a strict standard fee system of $8 an office call, $10 for a hotel call and $15 for calls after 10 p.m.

FACTORS CONSIDERED

Dr. Meng says a number of factors should be considered when planning a course of inoculations and "companies particularly, who are thinking of sending employees into strange areas, should keep these in mind and then see that their travellers are properly advised and treated."

He lists these key factors as:

—Ultimate destination;
—Route selected;
—Mode of travel;
—Desires of patient;
—Purpose of trip;
—Previous inoculations;
—Contra-indications.

Elaborating on "route selected," Dr. Meng said that if a traveller, say, arrives in India from North Africa, inoculation against yellow fever is usually required.

"The regulations are somewhat complex but do not apply if India is approached from the east. This is because yellow fever is endemic to Africa but not to the Orient, you see."

Indian Art Show Set

The priceless carvings of the Kwakiutl Indians and other Northwest Coast tribes will be shown for the first time comprehensively at Man and His World June 12-Sept. 7.

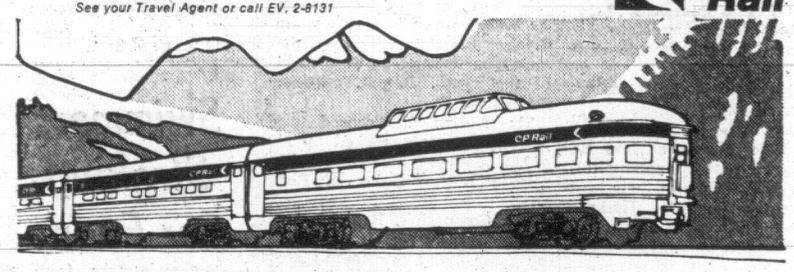
Mayor Jean Drapeau said negotiations have been concluded with the University of British Columbia's Museum of Anthropology to bring the bulk of the unique collection to the international exhibition. It will be shown in what was the United Nations pavilion at Expo 67.

A small selection of the Northwest Indian art is now on view at Paris' Musee de l'Homme in the exhibition Masterpieces of Indian and Eskimo Art of Canada.

PASSPORT
PHOTOS
Photostatic Copies of Documents
Jus-Rite Photos
716 Yates St.
384-1852

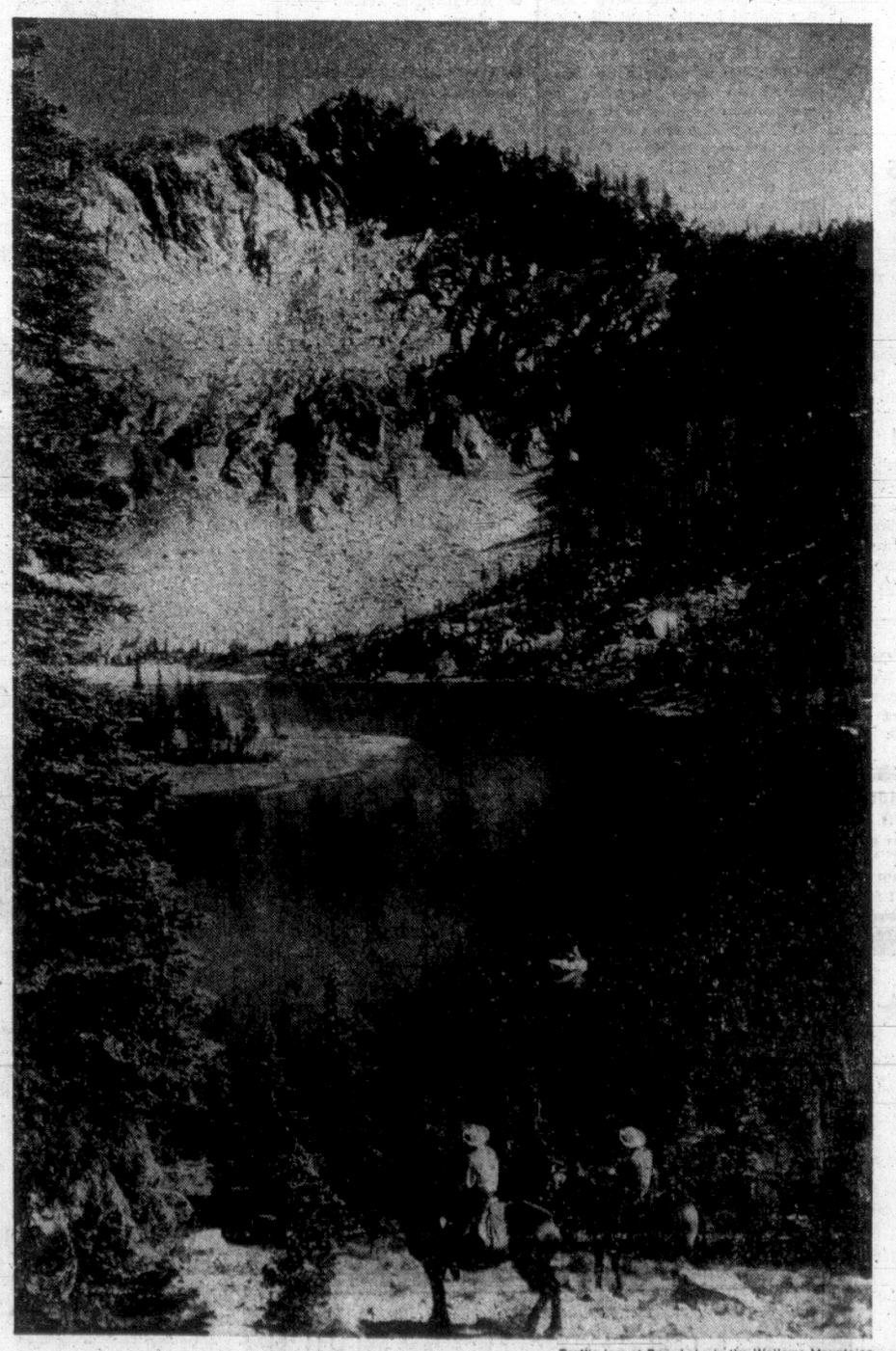
PRINCE RUPERT
FERRY CRUISE
P.G.E. TRAIN RIDE
7 Days, $148 Double
May 1 to 7
By chartered bus via Prince George, Vanderhoof, Skeena River, Barkerville, etc., passing through Indian villages displaying many totem poles, also by P.G.E. train over the old original Cariboo Highway, Bridge River, Lillooet.
Includes Some Meals
Nine Seats Left
BANFF TOUR
INCL. JASPER
Rogers Pass, Columbia Ice Fields, etc.
7 Days, $125 Each Double
Sat., May 10 to May 16
Cost of Tour Includes:
New restroom, air-conditioned, chartered bus stays with you for entire tour; we do not use scheduled buses. Many side tours with our own bus, such as tour of Okanagan Valley, Columbia Ice fields, Lake Louise, Sulphur Mountains, etc. Tour route follows Manning Park, Merritt, B.C.; Kamloops; over Yellow Head Highway, passing Bow River, Mt. Robson. Two nights stop at Jasper, then to Columbia Ice fields, Lake Louise; two nights stop-over at Banff, then to Calgary; and returning via Yoho Park, over world-famed Rogers Pass, then through the Okanagan Pass to Penticton and home; also included in cost of all tours. Excellent motels or hotels, tour director for commentary, etc. Only eight seats left.
Over 50 Tours in 1968
Write or phone for free itinerary
CAPITAL CITY TRAVEL
224 YARROW BUILDING
VICTORIA, B.C. 384-1432



When you're stretched out in a wrap-around Dome car taking in the splendour of the Rockies you don't expect to hear great music.
But you do on The Canadian.
Background music isn't going to make or break your trip. But it can make it more comfortable. And we're interested in your comfort. So we have music. And reclining coach seats with full-length leg rests. Scenic domes all the way across Canada. Marvellous meals. Luxurious lounges. Wide range of accommodation. And the best view of Canada you'll ever see. Take The Canadian between Montreal and Vancouver. Or Toronto and Vancouver. You'll be glad you did.
Sample fare on the FARESAVER PLAN:
VICTORIA-REGINA
First Class all-inclusive fare, including lower berth and all meals
(Meals & Berth from Vancouver)
Fare is slightly higher on Fridays and Sundays
See your Travel Agent or call EV. 2-8131
$47.52 one way
CP Rail


Mr K's
"Princess Italia"
3-DAY
OCEAN CRUISES
San Francisco North to Vancouver, British Columbia
or Victoria, British Columbia to San Francisco
Enjoy the luxury of the new "Princess Italia" . . . as it cruises the beautiful California, Oregon, Washington coast lines. Fun and frolic all the way . . . on this new deluxe floating resort with its own night club, theater, gourmet dining room and swimming pool. All staterooms with bath. Deluxe all the way! Don't delay! Make your reservations now!
As low as $140.00 per person
12 departures . . . June 3-Sept. 1
"Princess Italia" registered in Italy, meets International Safety standard for new ships developed in 1960, and meets the 1966 fire and safety requirements.
See Your Travel Agent or write
KNEISEL TRAVEL INC.
1014 S.W. 6th Ave., Portland, Ore. 97204
Send information on 3-Day Cruise
VCT
Name
Address
City

EUROPE
$366*
*ECONOMY GROUP INCLUSIVE TOUR FARE
Tours start as low as $76.00 and there are dozens to choose from. Frequent departure dates. For every interest, every budget. CP Air tours can include accommodation, meals, or U-Drives with 1000 kilometers free or 1500 kilometers of free train travel. Now is the time to plan your holiday trip because costs have never been lower. For more information, see your travel agent or call CP Air at – EV 6-6331.
CP Air


Traffic jam at Bear Lake in the Wallowa Mountains

OREGON
Traffic
Traffic comes in a variety of styles in Oregon. For instance, via horse or boat, both excellent modes of transportation for getting around fun places in this beautiful state. Take your choice of speeds. Drift along with the wind or current—slow and easy—fishing speed. For a different kind of thrill you can shoot the white water—the McKenzie, Rogue or Santiam rivers—rapid style.
Another popular transportation method for Oregon vacationers is alternately placing one foot in front of the other. Climbing a mountain. Jogging along an Oregon beach. Strolling beside a forest stream. Striding over a lush green golf course.
Any of the conventional modes of travel (auto, air, bus, train) will get you to Oregon. Once here, a superb highway system makes for more fun time, less travel time.
Mail the coupon for our cool, green vacationland booklet—a color-photo pre[view] of your vacation in Oregon.
MAIL COUPON OR WRITE TODAY
Travel Information, Room 1039, Highway Department, Salem, Oregon 97310
Please send free items checked.
☐ Full-color booklet. ☐ Highway map.
☐ Parks and camping guide. ☐ Events folder.
NAME
ADDRESS
CITY
PROVINCE
Please Print.
Relax in a State of Excitement...OREGON

Old Wage Contract Solves Stalemate

MONTREAL (CP) — A contract that expired in 1966 is to be used as a basis for working conditions through 1971 by Montreal's English-speaking Roman Catholic teachers, spokesmen said Friday.

Robert Dobie, director of member welfare for the Montreal group, representing the bulk of the 2,500-member provincial Association of Catholic Teachers, said:

"We cannot continue like this any longer. We will just have to wait until 1971."

Quebec's 70,000 teachers have been without a contract since June, 1968. But that one had been extended, following a teachers' strike, from 1966.

Negotiations that started 20 months ago broke off at the mediation level in March.

Kevin Quinn, president of the Montreal group, said the plan to accept the former contract virtually eliminates any possibility of a strike.

Members earlier had voted to participate in a one-day strike with the 6,000-member provincial Association of Protestant Teachers.

No date has been set for the brief strike, but Tuesday has been mentioned by teacher spokesmen.

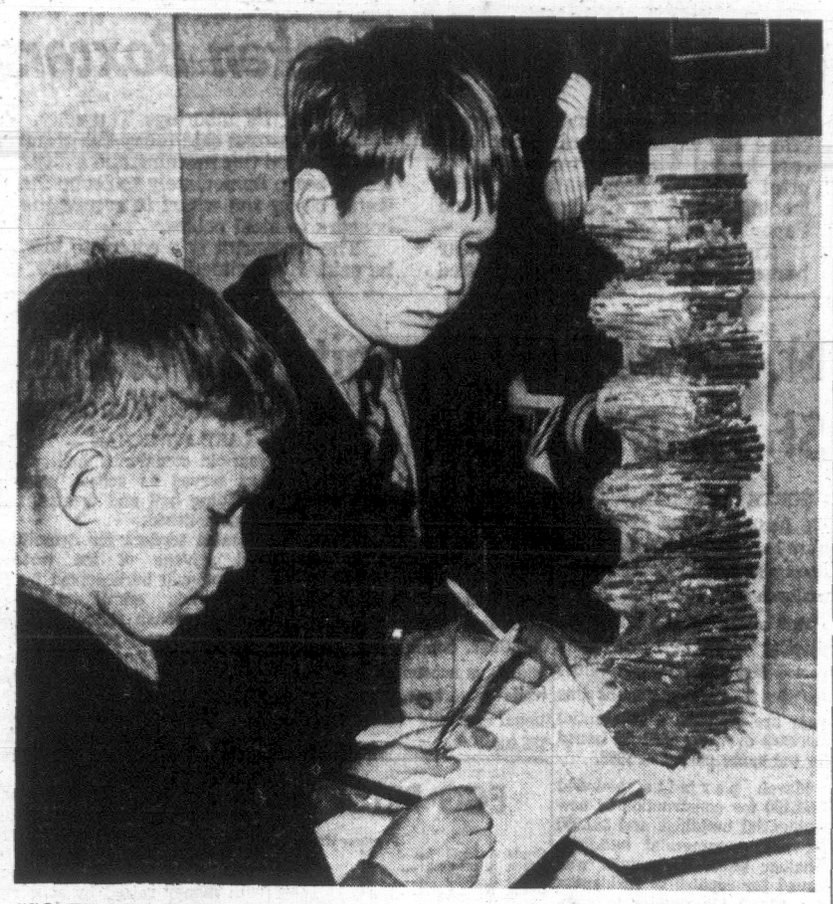
In Quebec City, however, a government official said the province would take the steps necessary to halt any strike.

Marcel Masse, minister without portfolio responsible for the civil service, said it is not in the public interest to divulge the nature of government action.

The Protestant teachers' group said members will walk out for an indefinite period beginning May 5 if the one-day strike does not resolve the dispute.

But Raymond Laliberte, president of the 60,000-member Quebec Teachers Corporation, announced that his group will not strike. However, 40 per cent of the membership was prepared to resign at the end of the school year in June.

The teachers have agreed to a new wage scale, not made public, but are demanding a greater say in administration. Also at issue are working conditions and the teacher-pupil ratio.



"SO THAT'S WHAT HAPPENS to old bottles!" Youthful art gallery patrons Robin Sherwin, left, and Robert Barker of St. Michael's School ponder glittering glass sculpture and take notes on the wonders of modern art. Sculpture is part of show by students of the studio arts division of Uvic. Sculpture is part of show by students of the studio art division of Uvic, and can be seen in the Greater Victoria Art Gallery until the end of the month. (Bill Halkett Photo)

Talks With Japan Stress Recognition of Red China

TOKYO (Reuters) — Canadian and Japanese ministers ended their fifth round of top-level discussions with agreement to keep in close touch on important issues.

Japanese Foreign Minister Kichi Aichi told a news conference that he now felt he could call up External Affairs Minister Mitchell Sharp to discuss important problems.

Sharp nodded vigorously in smiling approval of Aichi's remark.

The meeting was attended by five ministers from each country.

EXPLAINS STAND

Sharp said 60 to 75 per cent of the meeting was devoted to Canadian explanations of its efforts to establish diplomatic relations with mainland China.

A six-page joint communique issued by the two sides mentioned China only once. It said:

"The ministers reviewed the general international situation with emphasis on the situation in Asia, including China and Vietnam."

Later it added:

"The ministers expressed their concern over the continuation of the Vietnam conflict and strongly hoped that the talks now being held in Paris would promptly lead to a peaceful settlement of the problem.

"The ministers also recognized that, after peace is restored in Vietnam, the broadest possible international co-operation would be needed to secure peace and attain the prosperity of this region, and agreed that the two countries would continue to consult closely with each other on the possible role they might play for this purpose."

Sharp said Canada restated its intention to help build up Vietnam once the fighting ceased. He said he had not gone into detail.

JAPAN'S POSITION

Japan had explained that its constitution prevented it sending any troops there but after the war it would be prepared to send civilians as engineers and agricultural experts to make whatever contribution they could.

Independent Thinking Shows In Dazzling Student Art

By GORDON RICE

The Art Gallery of Greater Victoria is currently presenting a show of works by art students of the University of Victoria.

This is the first time the gallery and the university's visual arts division have collaborated to produce such an exhibit and it marks an important step in furthering art in the Victoria area.

It is quite usual for colleges and universities to have a program of cultural activities such as plays, concerts and dance performances, and naturally this enriches the art life of a community.

In Victoria we have seen university musical and dramatic performances, on campus and off, for some time now. This, however, is our first chance to see a display of painting, sculpture, prints, and drawings from the University.

Besides affording the community a large, unusual, and interesting show, this particular exhibit accomplishes some other functions of considerable importance. First of all, the exhibit has given the art gallery a show as striking as any it has had to present in a long time.

●

Secondly, the students have been given a chance to see their work in a professional setting, and, happily, this setting reveals that their work is certainly of a high professional quality.

Finally, the university, which lacks a good gallery, now has a place in which to see the work of its own students. And the work to be seen here now will undoubtedly be a point of pride for the university.

A viewer at this exhibit will be struck, at first, by a dazzling variety of stuff. There are some 150 students in the visual arts division, and

At The Gallery

while only a percentage of them are represented, there are still so many participating here that it would not be possible to list their names in this column. To single out a few of these names would be to omit a great many others, unjustly, because the show is not a competitive one but rather the presentation of a community of artists.

In the sculptural work, the three-dimensional constructions, a really great range of materials have been employed, with a skill and engineering that is impressive. In one work, a large fibreglass shell, richly painted in a technique that reminds one of ceramic ware, protrudes from a canvas saturated with a deep blue acrylic paint. Then one is drawn to a table covered with nothing but cubes and cones of white paper. On these objects are drawn lines and patterns in black ink, lines with a meticulous perspective which tugs at the eye hypnotically.

●

There are light boxes: constructions of glass and plastic inside wooden boxes, beautifully made, which are lit from behind and into which one peeps and peers as into the thoughts of a computer, or a dreamer, or an interplanetary traveler.

One sees plastic constructions, too, of no color at all, which seize and refract surrounding colors with redoubled force. And there are severe geometrical paper constructions on which are silk-screened lines of color, and these begin to take on life and motion as one ponders them.

The drawings of the first-year students reveal a sound understanding of the human figure. They seem free and effortless, which really means a great deal of study lies behind them. The drawings of the more advanced students show a new freedom of approach which I believe is characteristic only of very recent times.

There is a kind of relaxation and joy and ease in the way figures, landscapes and commonplace objects are cut up, dispersed, and then respliced and fused again in a new vision of things. The technique is not absolutely new, but what impresses me is the naturalness with which the drawing students seem to handle such problems.

If one can make it to the backroom, the prints are among the most interesting work to be seen in the show. Some of these prints show a sure grasp of the "serial" technique, that is, the method of making a picture which is at the same time a series of pictures.

This technique gained prominence in the work of the new "pop" artists, but it has been familiar to us for a long time in the form of the ever-popular comic strips. The comic strip has been a prime source of inspiration for the pop artist, in fact. In the Victoria students' prints and drawings an engaging and charming, and sometimes biting kind of cartooning is much in evidence.

Cartooning, or caricature, is actually an old and honorable tradition which dates back to the cave drawings of the last ice age, perhaps further. To do it well, one must have a good understanding of the figures one draws, or at least develop a strong feeling for them.

The caricature, as an expression of humor and fantasy, has always fascinated artists. Not only is it the oldest sort of rendering of objects and figures, it is also the most widespread.

Today, in art, we call this technique the "abstract" treatment of a subject; a bird, a person, or a tree. To the American Indians, the Africans, the medieval Europeans, the Chinese, and countless other peoples, such abstractions have been a completely natural way of expressing themselves in art.

●

The humorous element introduced in these student prints reminds us, perhaps, how very natural abstraction can be for us.

Lastly, there are paintings to be seen, large and small, and many are of a very refined and intense color, and very surely painted.

The work of these students will strike one as being absolutely contemporary. They are strong and independent thinkers, critical, open and enthusiastic. In their art perhaps one can discern something of the future as well as the mysteries of the present. As the younger artists of this community they deserve our attention and support.

The exhibit remains on view at the Art Gallery, 1040 Moss street, until April 27. The students are those of professors John Dobereiner, Richard Grooms, Donald Harvey, Eric Hilton, Donald Johnson and Peter Kahn.

(Gordon Rice, an artist and teacher who has recently settled in Victoria, will contribute frequent columns to the Times in the absence of regular art critic Ted Lindberg. Recipient of a Canada Council grant, Mr. Lindberg will be touring Canada this summer to look at the national art scene and will report on his findings from time to time.)

YELLOWSTONE
Salt Lake City, Canyons, Reno, Las Vegas, Etc.
June 21-July 4—$235 dbl.
Write or phone for brochure
BELLINGHAM and CHUCKANUT DRIVE
May 3—$8.50
Leave 8 a.m. Saturday and bring your camera for spectacular scenery as you travel by coves, inlets to famous Deception Pass.
WILLIS TRAVEL SERVICE
1320 Broad St. 385-4312

Agents in Victoria For—
Traveleers Escorted Tours
(Traveleers Club)
You may be one of many who like to travel but are tired of travelling alone. TRAVELEERS, who also have formed a travel club, have arranged many group tours for local people such as yourself. You may now enjoy travelling in the company of others with similar interests and with the security of having a fully-experienced local escort throughout the complete trip.
TRAVELEERS have arranged such a variety of escorted tours that there is bound to be one you cannot refuse. Many are nearly booked, some by repeaters, which confirms the popularity of their tours.
We're Holding Space For You On The Following:
MARITIMES June 6th to July 1st, by rail and bus. Includes Quebec; Summerside, P.E.I.; Halifax, Maine and Vermont, etc. $635.00.
YELLOWSTONE June 14th to 28th, by charter bus, includes Salt Lake, Bryce and Grand Canyon, Las Vegas, Reno, Portland, etc. $329.00.
LAKE LOUISE June 21st to 28th, by bus, to Kelowna, Rogers Pass, Moraine Lake, Jasper, etc. $163.00.
ALASKA Aug. 4th to 24th, by air conditioned coach through B.C. to Whitehorse, White Pass and Yukon Railroad, Alaska Ferry. $485.00.
BRITISH ISLES July 6th to 27th, by air and de luxe motor coach, through some of the most scenic parts of Scotland, Ireland and England. First-class hotels with bath, most meals; fully-escorted throughout. $880.00.
EUROPE July 4th to 25th, by air, motorcoach, express train and Rhine steamer; superb hotels, most meals. Visit Scotland, England, France, Italy, Germany, Austria, Holland and Switzerland. $980.00.
HUDSON'S BAY Aug. 4th to 22nd. A thrilling 19-day tour through northern Manitoba to Churchill and return across the golden prairies. An extremely interesting, annual tour almost sold out. $575.00.
MANY OTHER TOURS
SEND FOR FREE BOOKLET
A TRAVELEERS TOUR is one that you will remember while the budget ones you try to forget.
TRAVELEYDEN TOURS LTD.
768 Fort Street 388-4201

EUROPE FOR ONLY $394.00
Early Application Essential
Thinking of Europe this year—why not let GEORGE PAULIN TRAVEL SERVICE save you money! There are hundreds of groups available for three-week excursions to almost all European cities, ready and waiting for you to join. Departures are also available to bring relatives and friends out from Europe and Britain at low group fares.
For Further Information Call Today
PAULIN TRAVEL
Victoria's International Travel Specialists
382-9168 1006 Government St.

★★ HARRISON HOT SPRINGS—SAT., MAY 3
A few seats left on this popular day tour. Phone 385-1115 to reserve your ticket now on our Deluxe Charter Bus.
Only $9.50 Each
★★ SCENIC INSIDE PASSAGE AND CARIBOO TOUR—
6 Days—$119.00 each dbl.—May 13. Limited Space Available.
★★ LONG BEACH TOUR—MAY 17—$46.00 EACH DBL.
Three days of our Famous Vancouver Island Scenery plus relaxing at Wickaninnish Inn (every room has a sea view) with ample time to explore the unspoiled natural beauty of Long Beach.
★★ PORTLAND ROSE FESTIVAL TOUR—$67.00 each dbl. Enjoy the World-Famous Flower Exhibit.
★★ JAPAN—HONG KONG—EXPO '70—
A $100.00 deposit guarantees your tour booking and at present gives a choice of three departure dates. Brochures are available for this Exotic Oriental Tour.
WESTERN CANADA TRAVEL SERVICE
729 Johnson Street, Victoria, B.C.

★ TOURS ★
Enjoy the utmost in comfort as you travel the highways and byways in modern, air-conditioned coaches.
SALT SPRING
$4.95 Per Person
1 Day—April 26
Again a popular request B.C. Parlour Car Tours presents the treasure Island of the Pacific. Departure for Salt Spring Island 8:45 a.m.
"Blossom Time" Tour
$51.35 Per Person
3 Days—May 2
Scheduled to see the Okanagan Valley in all its floral beauty and early spring freshness. Two nights at good hotels. Visit O'Keefe's famous ranch and enjoy a farewell dinner (included).
PORTLAND ROSE FESTIVAL
4 Days—3 Nights
June 13
Day 1—Leave Victoria at 9:30 a.m. for the M.V. Coho crossing to Port Angeles and down Hood Canal to Olympia where we join the freeway to Portland and overnight.
Day 2—View the famous Rose Festival Parade, with the afternoon providing an interesting and intimate tour of Portland and area.
Day 3—Leaving Portland, we pass by Mayfield Lake and the Cowlitz River, entering Mount Rainier National Park via the Stevens Canyon entrance — over Cayuse Pass and the Mather Memorial Parkway and on to Seattle, for our overnight and farewell dinner (included).
Day 4—A visit to the Seattle Civic Centre and the Space Needle. After lunch, we travel north and out to Tsawwassen, thence the B.C. Ferries and Victoria.
British Columbia
PARLOUR CAR Tours
For further information and reservations please call 385-4411 Local 41

BLANEY'S TRAVEL
PRESENTS
"NEW HORIZONS IN TRAVEL"
ORIANA CRUISES
Christmas cruise, departing on Dec. 19th and returning on Jan. 14th, 1970.
Rates .... First Class from $1,190.00 US. Tourist Class from $580.00 U.S.
Aloha Cruise, departing Jan. 16th and returning on Jan. 26th, 1970.
Rates .... First Class from $510.00 Can. Tourist Class from $250.00 Can.
Carnival Cruise, departing on Jan. 29th and returning on Feb. 25th, 1970.
Rates .... First Class from $1,190.00 US. Tourist Class from $580.00 US.
Contact Blaney's NOW for reservations and information.
SAMARKAND and ORIENTAL RUSSIA
Blaney's Travel has arranged a tour departing on July 4th, 1969 visiting Helsinki, Leningrad, Moscow, Tbilisi, Tashkent, Bukhara, and Samarkand, returning to Victoria on July 25th, 1969. Cost includes return air transportation, accommodation in First Class hotels, all meals in the U.S.S.R., and sightseeing. Cost from Victoria $1,085.00 Can. Make reservations NOW.
EXPO '70
Blaney's Travel Service has arranged a conducted tour departing Victoria on July 19th, 1970 and returning on August 10th, 1970 — visiting Tokyo, Nikko, Lake Chuzenji, Kamakura, Hakone, Kyoto, Osaka, Hong Kong, and Honolulu. Tour cost, basis 2 sharing a room $1,300.00 Canadian Funds. Make reservations NOW to avoid disappointment.
BLANEY'S TRAVEL SERVICE
American Express Travellers' Cheques
Victoria Office: 920 Douglas, 382-7254
Oak Bay Office: 1503 Wilmot Place 382-2165



YOUR LAST CHANCE
Limited Space Available
Book Now!
TOUR
SPAIN • MOROCCO • PORTUGAL
with
JOHN DUNBAR
Fully Escorted $775 for 3 weeks
Leaves Victoria Sept. 11



BURRITT TRAVEL
635 Yates St. 386-7574
Contact KEN HIBBERT

TAHITI



$648.00
Two Weeks All Inc.
FEATHERSTONE
Travel Agent for Club Mediterranee
(AT THE CROSSWALK ON YATES)
386-6101
ANNOUNCEMENT! Featherstone can now guarantee bookings for "CHRISTMAS AT THE CLUB," Dec. 18th to Jan. 3rd. HURRY—SPACE IS LIMITED.

PHONE 386-3277
TOTEM TRAVEL
IN THE MAYFAIR SHOPPING CENTRE



DAVID MORTON
21-DAY LOW COST EXCURSION TOURS TO EUROPE AND BRITAIN
Fare includes Air jet from Vancouver, hotel accommodation and sightseeing.
LONDON $421.00
GLASGOW $396.00
AMSTERDAM ... $442.00
SHANNON $394.00
FRANKFURT $462.00
ATHENS $626.00
Agent for Thomas Cook TRAVELLER'S CHEQUES
Member Travelmasters' Guild
ALWAYS PLENTY OF FREE PARKING
Open Monday to Saturday, 9:00 a.m. to 6 p.m.; Thursday and Friday Evenings Until 9

ALASKA
$188.50 Cdn. minimum fare
2000-MILE CRUISES VIA THE HISTORIC INSIDE PASSAGE
Over 100 cruises to choose from—
May 2 to Oct. 11
Take a superlative 7½-day cruise to the Land of the Midnight Sun. Trace the route of the gold rush. Cruise to towns whose names are history — Ketchikan, Juneau, Skagway, Wrangell. MANY LAND TOURS AVAILABLE.
TRAVELEYDON TOURS 388-4201
768 FORT STREET

HONOLULU APARTMENT FOR RENT
ILIKAI HOTEL
15th floor, view suite. Complete Kitchen. Beautifully furnished, plus color TV. Available May to November.
Only $13.50 per day, owner, 386-2458.

'College Vote Was Dishonest'

By ED GOULD

DUNCAN — Malaspina College council's decision Friday night to disallow Campbell River to opt out of the regional college scheme drew an angry reaction from Campbell River board chairman Bruce Saunders.

Saunders said in a telephone interview today the decision is "irrevelant" because the original referendum creating the college was "dishonest."

"We are right where we always have been," he said. "We will not participate no matter what happens."

The council met in committee after their general meeting Friday night at the school board offices here. Details of the voting were not released to the press.

'NEVER SIGNED'

Council chairman Jack Whitlam, a government appointee from Nanaimo, said Campbell River could not drop out because Cowichan school district would not agree and unanimous consent from the other five participants was required.

"We were never in as far as we were concerned," Saunders said. "We never signed the agreement and we never will sign the agreement.

"The referendum they keep harping about was dishonest because it only was intended to allow residents a chance to say yes or no about whether they wanted a regional college.

"It was not a referendum that asked ratepayers to put out money for the scheme. Now we will never join under any condition. It is too far away from what we were originally told a college would be."

TWO YEARS AWAY

Whitlam said it will be about two years before a referendum can be submitted to the ratepayers in participating areas. Basic requirement to hold a referendum, he said, is one full year of operation in the temporary quarters in the old Nanaimo hospital, plus the registration figures for the 1970-71 term.

"That's just a lot of soap bubbles and Whitlam knows it," Saunders said. "I challenge the council to put a referendum to the people now under the terms they are attempting to operate under.

"Everything has to be rented, leased or borrowed. I think it is a dishonest way to operate. But most important it is not what the people were told. We did not ask our people to pay for a college, only to agree to take part in the planning of a college.

'NO MONEY'

"We have no money set aside for a college and we are not going to go asking for it now."

He said the government should submit a referendum in all areas and bring up the money question. "Until the taxpayers say they are willing to pay for a college they should not get a college."

Third Candidate Seeking Seat On Council

DUNCAN — Angus Fraser, 47, became the third candidate to enter the May 3 aldermanic race to fill the vacancy on Duncan city council by the death of Robert Mason.

Angus, a resident of Centennial Heights, is father of two children and a millwright for Crofton Pulp and Paper Limited. He said he would work towards the amalgamation of Duncan and North Cowichan to eliminate overlapping services.

Other candidates are Ronald Hill and Harold Allman. Nominations close April 23.

Durante To Challenge Vote Validity

PORT ALBERNI (CP) — Liberal Richard Durante, beaten by 255 votes in the April 8 federal byelection in the Comox-Alberni riding on Vancouver Island, Friday night predicted another byelection.

"We weren't defeated, we were outmanoeuvred," he said.

"It looks like we will ask for a judicial recount and maybe ask for another byelection under the Controverted Elections Act."

He charged that there were 1,000 more voters on the list for the by-election than for the general election last June.

"There is enough evidence to indicate something is amiss," he said.

Durante was defeated in the byelection by veteran New Democrat MP Tom Barnett.

In the general election last June, incumbent Barnett was first declared the winner by three votes. A recount gave victory to Durante by nine votes. Then the NDP contested the result under the Controverted Elections Act and the B.C. Supreme Court ruled the election void because of irregularities in the armed forces vote.

Durante has until Monday to request a judicial recount.

Crane to Salvage Sunken Boxcars

CROFTON — A marine salvage crane was expected to raise two boxcars loaded with 150 tons of newsprint from the deep water near the loading wharf at Crofton Pulp and Paper Limited today.

The boxcars rolled off the 25-car barge Doris Yorke which drifted loose from its moorings Thursday.

A spokesman said today the crane was expected this morning and a diver would begin immediately to probe the water below the wharf to secure the boxcars to steel cables.

The newsprint is a complete loss, he said. He declined to set a figure.

N. Cowichan Permits Show Big Increase

NORTH COWICHAN — Building permits valued at $218,600 were issued by North Cowichan during March, clerk A. Vandecasteyen said Thursday.

This compares with $128,598 in permits issued for the same period last year. Permit values for the first three months this year are $914,365, a substantial increase over the $320,980 issued for the same period in 1968.

March permits included $151,100 for construction of new residential buildings and $59,900 for new commercial buildings Another $3,900 in permits was issued for repairs to residences and $3,800 for repairs to commercial premises.

In Duncan, building permits for the first quarter of the year amounted to $516,438 compared with $279,950 for the same three months last year.

Clerk Gordon Berry said $17,300 in permits were issued in March for new residential dwellings. Commercial buildings and signs accounted for $474,238 while government and institutional permits added another $85,900.

EGG PRICES

	Producer	Wholesale
Grade A large	42	54
Grade A medium	37	49
Grade A small	29	41
Grade B	24	36

Grade A large, medium and small, two cents less a carton.

Community Hall At L. Cowichan To Be Wrecked

LAKE COWICHAN — The 39-year-old community hall, which has served as school, church, wrestling hall and theatre, will be demolished.

Sealed tenders for demolition and salvage of the wooden building will be accepted by R. J. Kimak, administrator of Lake Cowichan School District, up until 3 p.m. April 25.

A United Church missionary named H. E. Gridley is credited with conceiving the idea of the hall which became the focal point of social life in this community now numbering nearly 2,400 people.

All but the structural work was done by volunteer labor. The two Renfrew Avenue lots the building was constructed on were purchased for $100 each with money raised by subscription and dances held at the Lakeside Hotel.

Ucluelet Woman Top of Class

A Ucluelet woman topped the February class of the School of Psychiatric Nursing run by the provincial mental health branch.

Miss Carolyn Wadden received a special award for the highest marks when 130 women and seven men graduated from the school in exercises held in New Westminster Secondary School on Thursday.

Mrs. Margaretha Uzeloc of Trail won an award for the highest marks in the September class.

Sands
Funeral Chapels
Victoria 383-7511
Sidney 656-2932
Colwood 478-3821

RENTALS
11", 12", 16", 19" and 21" B&W PORTABLES and Limited number of COLOR TV SETS
KENT'S LTD.
742 Fort St. 383-7104
2408 Beacon 656-3722

You can still pass that exam . . .
COLLEGE OF LANGUAGES
Lively and Individual
Direction: Egon Kelch—Est. 1945
INTENSIVE AND SUCCESSFUL COACHING In
FRENCH ★ GERMAN ★ SPAN. ★ LATIN
1044 Burdett 382-2668

FOR SALE
Property at 4357 Wilkinson Road
Consisting of slightly over 2 acres of land together with completely redecorated
2 bedroom home with large living room and open fireplace
Also 4,000 square feet greenhouse in excellent condition. This property is only four miles from downtown city centre yet offers complete country atmosphere, privacy and open view on valley. Excellent inflation hedge and subdivision prospect.
Priced at $23,500
It offers one of the best bargains in today's market. $12,000 cash will finance. For further particulars and appointment, contact 479-3434.

THE CORPORATION OF THE DISTRICT OF SAANICH

ZONING BY-LAW

NOTICE OF PUBLIC HEARING

NOTICE is hereby given that all persons who deem themselves affected by the following proposed by-laws will be afforded an opportunity to be heard before the Municipal Council on the matters contained therein at a Public Hearing to be held in the Council Chamber, Municipal Hall, 770 Vernon Avenue on MONDAY, April 28th, 1969, commencing at 7:30 p.m.

(a) "Zoning By-law, 1967, Amendment By-law, 1969, No. 11"—to rezone Lot 1, Sections 56 and 57, Victoria District, Plan 20600 lying between Shelbourne Street and Cedar Hill Road, just north of McKenzie Avenue, to Zone Area H-3 (Shopping Centre).

(b) "Zoning By-law, 1967, Amendment By-law, 1969, No. 12"—to regulate the keeping of unlicenced vehicles, trailers, and parts of vehicles within Zone Areas A, A-1, A-2, B, B-1, C, C-1, C-2, D, D-1 and H-2.

(c) "Zoning By-law 1967, Amendment By-law, 1969, No. 13"—to rezone Lots 1, 2, 3 and 4, Section 7, Victoria District, Plan 1641, West side of Rutledge Street opposite Scotia Street to row housing use.

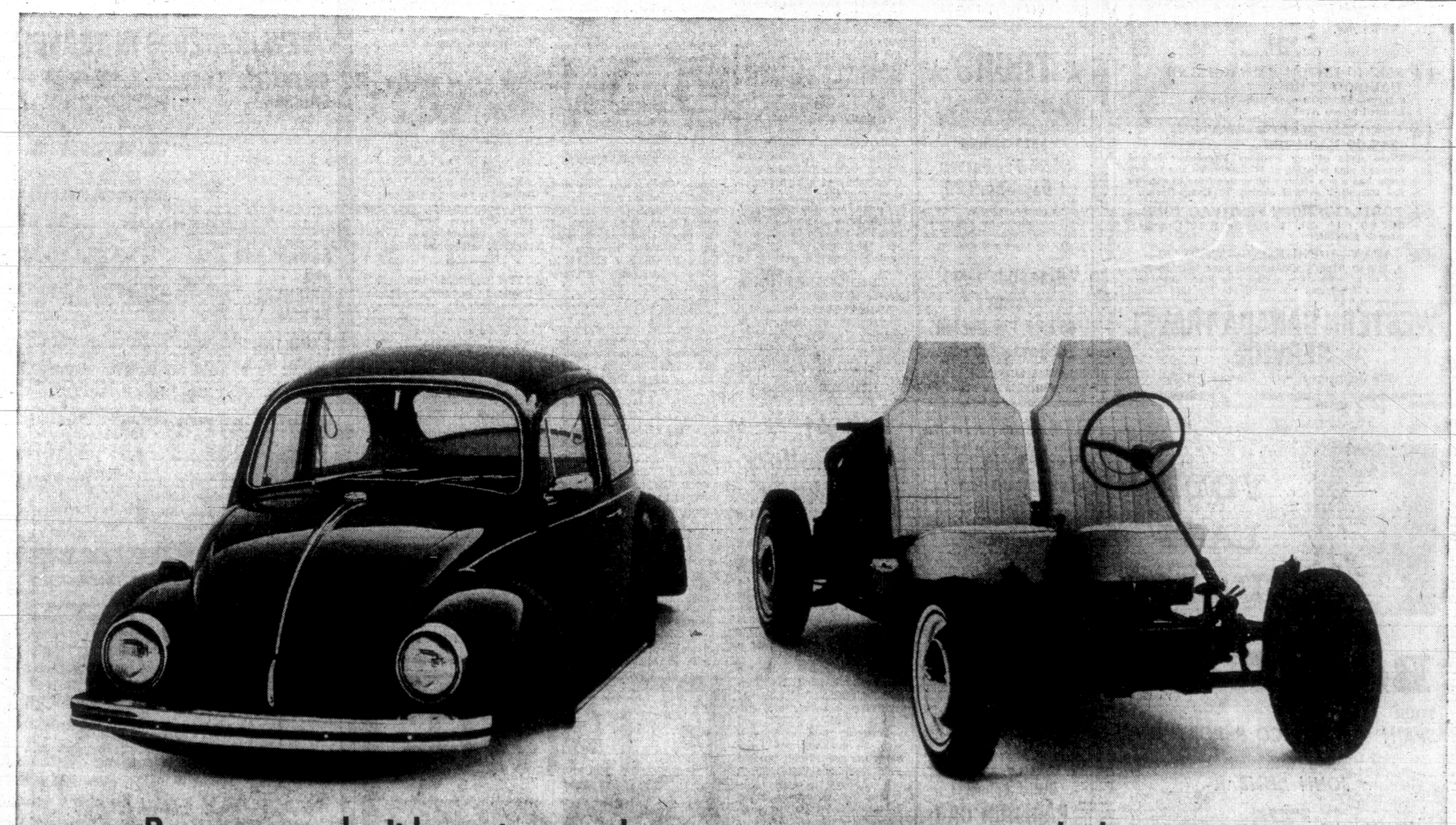
(d) "Zoning By-law, 1967, Amendment By-law, 1969, No. 14"—to rezone Lots 1 and 2, Section 7, Victoria District, Plan 18496, South-east corner Burnside Road and Dupplin Road, to Zone Area K (Light Industrial).

(e) "Zoning By-law, 1967, Amendment By-law, 1969, No. 15"—to rezone the following properties for University use:

1. Lot A, Section 44, Victoria District, Plan 14806.
2. Remainder South Part Lot 1, Section 44, Victoria District, Plan 954.
3. Remainder North Part Lot 1, Section 44, Victoria District, Plan 954.
4. Remainder of Parcel A of Lot 2, Section 44, Victoria District, Plan 954 (except Parcel 1).
5. Lots 1 and 2, Section 44, Victoria District, Plan 6126.
6. Lot 1, Section 44, Victoria District, Plan 18571.
7. Remainder of Lots 2 and 5, Section 71, Victoria District, Plan 325, on Finnerty, Haro and McCoy Roads.

A copy of the proposed by-laws may be inspected at the Municipal Hall, 770 Vernon Avenue, between the hours of nine o'clock a.m. and twelve o'clock noon and one o'clock p.m. and five o'clock p.m. on any weekday except Saturday or Statutory holidays.

"ALAN W. FORD"
Acting Municipal Clerk.



Because we don't have to spend a lot of time on this every year,

we can spend a lot more time on this.

Underneath the familiar Volkswagen you think never changes is something quite surprising:

A Volkswagen that does.

Over the years, we've made more than 4,500 changes to it.

Every one an improvement.

For instance, this year it has a new double-joint rear axle so handling and comfort are even better.

The engine has a new dust seal.

The seats have been improved. (This was done in '65, '66 and again in '68. Sometimes we even improve on our improvements.)

But in spite of all those changes going on inside, outside, the VW goes on looking pretty much the same from one year to the next.

Which, of course, was the whole idea.

Because that means that this year's Volkswagen won't be next year's has-been. And it also means that when you don't have to work on the way it looks, you can work that much harder on the way it works.

So even though the Volkswagen gets harder to improve every year, every year we try harder to improve it.

A situation that puts us at a bit of a disadvantage compared to the other car makers:

They just have to worry about out-doing each other.

We have to worry about out-doing us.

There are over 280 VW dealers across Canada. The one nearest you is in the Yellow Pages.

TV Programs for Week

Feature Programs

Tonight

5:30: Channel 12: Charlie Brown's All Stars.

9:30: Channel 2: This Land of Ours. "Twenty Barrels a Day." A profile of Mose Chaisson and his son, two farmers on Cape Breton Island.

10:00: Channel 2: Would You Believe? *From Montreal*, a religion-public affairs attempt to bring members of the clergy face-to-face with current social problems.

Sunday

11:00: Channels 2, 6, 7, 12: Stanley Cup playoffs. Eastern division finals: Montreal Canadiens play Boston Bruins.

12:30: Channel 4: Golf. Tournament of Champions, *final round.*

2:30: Channel 2: Canadian Indoor Swimming Championship, from Percy Norman Pool in Vancouver.

3:30: Channel 8: "Babar the Elephant." Babar, the beguiling story-book elephant, in cartoon musical. Peter Ustinov narrates and supplies the many voices.

3:30: Channel 11: *Portrait:* Robert Mitchum. One of Hollywood's most popular stars.

10:00: Channels 2, 6: The Way It Is. "Mr. Pearson" traces a typical day in the life of former prime minister Pearson, filmed in 1963.

10:00: Channel 5: Tony Awards. The 23rd annual Tony Awards from New York. Alan King and Diahann Carroll host the 90-minute presentations.



MICHAEL RENNIE
. . . Call From a Stranger



DIAHANN CARROLL
. . . co-hosts "Broadway '69"

Weekend Movies

Tonight

5:00: Channels 2, 6: Battle Hell (1957 drama). Richard Todd, Akim Tamiroff

7:00: Channel 11: A Man Alone (1955 western). Ray Milland, Mary Murphy.

9:00: Channels 5, 8: The Rare Breeed (1966 western). James Stewart, Maureen O'Hara.

9:00: Channel 12: Marjorie Morningstar (1957 drama). Natalie Wood, Gene Kelly.

9:00: Channel 13: Hollywood Varieties (1950 comedy). Robert Alda.

11:00: Channel 13: City Girl (1938 drama). Phyllis Brooks, Ricardo Cortez.

11:15: Channel 4: Phone Call from a Stranger (1952 drama). Shelley Winters, Gary Merrill, Michael Rennie.

11:15: Channel 8: All the Way Home (1963 drama). Robert Preston, Jean Simmons.

11:25: Channel 2: Prince of Players (1955 biography). Richard Burton, Maggie McNamara.

11:30: Channel 11: Finger of Guilt (1956 drama). Richard Basehart, Mary Murphy.

11:30: Channel 12: Autumn Leaves (1956 drama). Joan Crawford, Cliff Robertson.

11:35: Channel 7: Away All Boats (1956 adventure). Jeff Chandler, George Nader.

12:15: Channel 6: The Rare Breed (1966 western). James Stewart, Maureen O'Hara.

1:05: Channel 5: *Scandal Sheet* (1952 mystery). Broderick Crawford, Donna Reed.

1:30: Channel 12: The Hour of 13 (1952 mystery). Peter Lawford, Dawn Addams.

Sunday

10:00: Channel 11: Give My Regards to Broadway (1948 musical). Dan Dailey, Charles Winninger.

1:30: Channel 5: Lorna *Doone* (1951 drama). Barbara Hale, Richard Greene.

2:00: Channel 7: Captain Scarlett (1953 adventure). Richard Greene, Leonora Amar.

2:00: Channel 12: Waltz of the Toreadors (1962 comedy). Peter Sellers, Margaret Leighton.

2:30: Channels 6, 8: Turning Point (1952 drama). William Holden, Edmond O'Brien.

3:00: Channel 11: Carry On, Nurse (1959 comedy). Kenneth Connor, Kenneth Williams.

6:00: Channel 11: By the Light of the Silvery Moon (1953 musical comedy). Doris Day, Gordon MacRae.

6:00: Channel 12: The Prisoner of Zenda (1952 adventure). Stewart Granger, Deborah Kerr.

9:00: Channel 4: Girls! Girls! Girls! (1962 musical). Elvis Presley, Stella Stevens.

11:15: Channel 6: All the Way Home (1963 drama). Robert Preston, Jean Simmons.

11:30: Channel 4: The Doughgirls (1944 comedy). Ann Sheridan, Alexis Smith.

11:35: Channel 2: The Spoilers (1956 adventure). Anne Baxter, Jeff Chandler.

12:00: Channel 12: Key Witness (1960 drama). Jeffrey Hunter, Pat Crowley.

1:05: Channel 5: The Good Humor Man (1950 comedy). Jack Carson, Lola Albright.

SATURDAY, APRIL 19

Time	Ch'n'l No.	PROGRAM
4 PM	2	Forest Rangers (c)
	4	Movie
	5	Movie
	6	*Safety Roundup*
	7	CBS Golf (c)
	8	Invaders (c)
	11	Outdoors (c)
	12	CBS Golf (c)
	13	Upbeat
4:30—	2	Skippy (c)
	4	Porter Wagoner (c)
	5	Outdoors (c)
	6	Kiddies on Kamera
	8	World of Sports (c)
	11	Passport (c)
	13	Detectives
5 PM	2, 6	Movie
	4	World of Sports (c)
	5	*Wells Fargo.*
	11	Invaders (c)
	13	Detectives
5:30—	2, 6	Movie
	5	Variety (c)
	7	News (c)
	12	Peanuts (c)
	13	Richard Diamond
6 PM	2, 6	Movie
	5	News (c)
	7	Felony Squad (c)
	8	*Wrestling*
	11	Rawhide
	12	Glen Campbell (c)
	13	Sports
6:30—	2, 6	Movie
	4	News (c)
	5	News (c)
	7	Glen Campbell (c)
	8	Wrestling
	13	Action Worldwide
7 PM	2, 6	Movie
	4	Viewpoint (c)
	5	Death Valley Days (c)
	8	Jackie Gleason (c)
	11	Movie
	12	You Asked For It
	13	Wrestling
7:30—	2, 6	Mallets-Brass (c)
	4	Dating Game (c)
	5	Adam 12 (c)
	7, 12	Jackie Gleason (c)
	8	Jackie Gleason (c)
8 PM	2, 6	Hillbillies (c)
	4	Newlywed Game (c)
	5	Get Smart (c)
	8	Outcasts (c)
	13	Navy Adventure
8:30—	2	News
	4	Lawrence Welk (c)
	5	Ghost-Mrs. Muir (c)
	6	*Flying Nun* (c)
	7	My 3 Sons (c)
	12	Gilligan's Island (c)
	13	Army
9 PM	2	The Good Guys (c)
	5	Movie
	6	Outsider (c)
	7	Hogan's Heroes (c)
	8	Movie
	11	Merv Griffin (c)
	12	Movie
	13	Movie
9:30—	2	This Land of Ours
	4	Hollywood Palace (c)
	7	Drama (c)
10 PM	2	Would You Believe
	6	Mannix (c)
10:30—	4	News (c)
	7	Mannix (c)
	11	Roller Derby (c)
11 PM	2, 4, 5, 6, 8	*News*
	13	Movie
11:15—	4	Movie
	5	Ski Nanny (c)
	6	Outcasts (c)
	8	Movie
11:25—	2	Movie
11:30—	11	Movie
	12	*Movie*
11:35—	7	Movie
12:15—	6	Movie

SUNDAY, APRIL 20

Time	Ch'n'l No.	PROGRAM
10 AM	2	French (c)
	4	Bullwinkle (c)
	5	Religion (c)
	7	Agriculture (c)
	11	Movie
	12	Frisky Frolics (c)
10:15—	8	Talk (c)
10:30—	4	Discovery (c)
	5	Religion (c)
11 AM	2, 6, 7, 12	Stan. Cup (c)
	4	Directions (c)
	5	Eight Lively Arts (c)
	8	Long John Silver
11:30—	4	Issues, Answers (c)
	5	Com. Workshop (c)
	8	Sports Hot Seat (c)
12 Noon	2, 6	Stanley Cup (c)
	4	Schoolhouse
	5	Workshop (c)
	8	Littlest Hobo
	11	Rex Humbard (c)
12:30—	4	Golf
	5	Hi-Q (c)
	8	It Is Written (c)
	7, 12	Stanley Cup (c)
1 PM	2, 6, 7, 12	Stan. Cup (c)
	4	Golf (c)
	5	Meet the Press (c)
	8	Talk-In
	11	It Is Written (c)
1:30—	2, 6	Country Calendar
	5	Movie
	8	Question Period (c)
	11	Kathryn Kuhlman (c)
2 PM	2	Gardening
	4	Basketball (c)
	5	Movie
	6	It is Written
	7, 12	Movie
	8	Outdoors Sportsman
	11	Voice of Calvary (c)
	13	Religion
2:30—	2	Swimming Champs.
	4	Basketball (c)
	5	Movie
	6	Movie
	7, 12	Movie
	8	Movie
	11	Cartoons (c)
	13	Religion
3 PM	4	Basketball
	5	30 Min. From Now (c)
	11	Movie
	13	Fisher Family
3:30—	2	Lost Peace
	5	Skippy (c)
	7	Here and Now (c)
	13	Variety
4 PM	2, 6	T.B.A.
	4	Wackiest Ship (c)
	5	Face to Face (c)
	7	21st Century (c)
	8	F Troop
	12	Danny Thomas
	13	Religion
4:30—	2, 6	Eyes of Tomorrow
	5	Experiment in TV (c)
	7	Face the Nation (c)
	8	Our Great Outdoors
	12	21st Century (c)
	13	Religion
5 PM	2, 6	Religion
	4	Bowling (c)
	7	Wagon Train (c)
	8	Untamed World (c)
	11	*Invaders* (c)
	12	Jean Killy (c)
	13	Target
5:30—	2	Hymn Sing (c)
	4	Champ. Bowling (c)
	5	Frank McGee (c)
	6, 8	Gunsmoke (c)
	9	Guitar
	12	Amateur Hour (c)
6 PM	2	Walt Disney (c)
	4	Challenge (c)
	5	College Bowl (c)
	9	Net Playhouse
	11	Movie
	12	Movie (c)
	13	Drama
6:30—	2	Walt Disney (c)
	4	News (c)
	5	Wild Kingdom (c)
	6, 8	Hogan's Heroes (c)
	7	Rat Patrol (c)
	9	NET Playhouse
7 PM	2, 6	Tommy Hunter (c)
	4	Land of Giants (c)
	5	Huck Finn (c)
	7	Lassie (c)
	8	Peyton Place (c)
	13	Movie
7:30—	2, 6	Green Acres (c)
	5	Walt Disney (c)
	7	Gentle Ben (c)
	8	Smothers Brothers (c)
8 PM	2, 6	Ed Sullivan (c)
	4	FBI (c)
	7, 12	Ed Sullivan (c)
	9	Report (c)
	13	Movie
8:30—	5	Mothers-in-Law
	8	Musical Fantasy (c)
	11	Robert Mitchum (c)
9 PM	2, 5, 6	Bonanza (c)
	4	Movie (c)
	7, 12	Smothers (c)
	8	W5 (c)
	13	This Is Washington
9:30—	9	Net Special Report (c)
	11	Ask Your Doctor (c)
	13	Drama
10 PM	2, 6	Way It Is
	5	Tony Awards (c)
	7	Mission Imposs. (c)
	8	Champions (c)
	11	Religion (c)
	12	Petticoat Junction (c)
	13	Movie
10:30—	11	Art Special
	12	*Report*
11 PM	2, 4, 6, 7, 8	News
	11	Days of Discovery (c)
	12	Death Valley Days (c)
11:15—	6	Movie
	2, 7, 8	News
11:30—	4	Movie
	5	News (c)
	7	Joe Pyne (c)
	8	Wrestling
	11	Racers (c)
	12	Tightrope
11:35—	2	Movie

EARLY PROGRAMS MONDAY THROUGH FRIDAY

Time	Ch'n'l No.	PROGRAM
7 AM	5	Today (c)
	6, 8	Good Morning
	7	J. P. Patches (c)
	12	Classroom
	13	News; Stock Market
7:30—	4	Beaver
	7	J. P. Patches (c)
	12	News (c)
8 PM		News; Good Morn. (c)
	6, 8	Pete's Place
	7	J. P. Patches (c)
	12	Captain Kangaroo (c)
8:30—	6, 8	Romper Room (c)
	7	Captain Kangaroo (c)
9 AM	4	Donald O'Connor (c)
	5	Telescope (c)
	6, 8	Ed Allen (c)
	7	News (c)
	9	Classroom
	12	*Lucy* (c)
9:30—	4	Donald O'Connor (c)
	6, 8	TV Bingo (c)
	7	Perry Mason
	12	Hillbillies (c)
10 AM	2, 6	Canadian Schools
	5	Personality (c)
	8	Jean Cannem
	11	News (c)
	12	Andy Griffith (c)
10:30—	2, 6	Giant; Helene
	4	Movie
	5	Hollyw'd Squares (c)
	7, 12	Dick Van Dyke
	11	Jack la Lanne (c)
11 AM	2	Mr. Dressup
	5	Jeopardy (c)
	6, 8	Pierre Berton (c)
	7, 12	Love of Life (c)
	11	Romper Room (c)
11:30—	2	Pick of the Week (c)
	5	Eye Guess (c)
	6, 8	Newly Wed Ga. (c)
	7	Search, Tomorrow (c)
	12	Merv Griffin (c)
12 Noon	2	Luncheon Date
	4	Bewitched (c)
	5	Hidden Faces (c)
	6	Noon Show
	7	Lucy (c)
	8	News; Talk
	11	Girl Talk (c)
12:30—	2	Search, Tomorrow (c)
	4	You Should Ask (c)
	5	Days of Our Lives (c)
	6, 8	Movie (12:45)
	7	World Turns (c)
	11	Danny Thomas
	13	Employment Report
1 PM	2	Coronation Street
	4	Dream House (c)
	5	The Doctors (c)
	6, 8	Movie
	7, 12	Serial (c)
	11	News, *Interviews* (c)
	13	Modern Living
1:30—	2	World Turns (c)
	4	Make a Deal (c)
	5	Another World (c)
	7	Guiding Light (c)
	11	True Adventure (c)
	12	Truth or Consq. (c)
	13	*Pendulum*
2 PM	2	Strategy (c)
	4	*Newlywed Game* (c)
	5	You Don't Say (c)
	7	Secret Storm (c)
	11	Hazel (c)
	12	Secret Storm (c)
	13	Movie
2:30—	2	Bob Switzer (c)
	4	Dating Game (c)
	5	Match Game (c)
	6, 8	Perry's Probe (c)
	7	Edge of Night (c)
	11	Divorce Court (c)
	12	Divorce Court (c)
3 PM	2, 6	Take 30 (c)
	4	General Hospital (c)
	5	Concentration (c)
	7, 12	Linkletter (c)
	8	People in Conflict (c)
	11	Cartoons (c)
3:30—	2, 6	Edge of Night (c)
	4	One Life To Live (c)
	5	Mike Douglas (c)
	7	J. P. Patches (c)
	8	Doctor's Diary (c)
	11	Sea Hunt
	12	What's My Line? (c)
	13	*Penny and Her Pals*
4 PM	2, 6	Gallop. Gourmet (c)
	4	Dark Shadows (c)
	7	Voyage (c)
	8	Cartoon (c)
	11	Gigantor
	12	Cartoon (c)
4:30—	2, 8	TBA
	4	Mr. Ed
	8	Andy Griffith
	11	Dennis
	12	Fun-O-Rama (c)
	13	Westerners

MONDAY, APRIL 21

Time	Ch'n'l No.	PROGRAM
5 PM	2	Forest Rangers (c)
	4	What's My Line (c)
	5	McHale's Navy
	6, 8	Bewitched (c)
	7	News (c)
	9	Children
	11	Batman (c)
	12	Lucy
	13	Zane Grey
5:30—	2	Where It's At (c)
	4	News (c)
	5	Truth or Consq. (c)
	6, 8	Lucy (c)
	7	Walter Cronkite (c)
	9	What's New
	11	Rifleman
	12	Movie
	13	Burke's Law
6 PM	2	Ghost, Mrs. Muir (c)
	4, 5, 6, 8	News
	7	Movie
	9	History
	11	I Love Lucy
6:30—	2	Hourglass (c)
	4, 5	News (c)
	6	News
	7	Movie
	8	News
	9	TV High School
	11	Run for Your Life (c)
	12	Walter Cronkite (c)
	13	Sabre of London
7 PM	2	Hourglass (c)
	4	Expl. Northwest (c)
	5	News
	6	Lucy (c)
	8	Family Affair (c)
	9	Biochemical Engineer
	12	Movie
	13	Stock Market Final
7:30—	2	Doris Day (c)
	4	Avengers (c)
	5	Musical Fantasy (c)
	6	Windfall
	7, 12	Gunsmoke (c)
	8	Tom Jones (c)
	9	*Science*
8 PM	2, 6	Music Hall (c)
	5	Don Ho (c)
	9	Eroica
8:30—	4	Peyton Place (c)
	7, 12	Lucy (c)
	8	Pig 'n' Whistle (c)
	13	Jack Benny
9 PM	2, 6	Front P. Chal. (c)
	4	Outcasts (c)
	5	Movie (c)
	7	Frank Sinatra (c)
	8	Ironside (c)
	9	Net Journal (c)
	11	Merv Griffin (c)
	12	Perry Mason
	13	Movie
9:30—	2, 6	Carol Burnett (c)
	7	Frank Sinatra (c)
10 PM	4	Big Valley (c)
	8	It Takes a Thief (c)
	9	Managers in Action
	7, 12	Drama Special (c)
10:30—	2	Spring 13
	4	Big Valley (c)
	5	Movie (c)
	6	Gomer Pyle (c)
	7	Drama Special (c)
	11	News
	12	Drama Special (c)
	13	News
11 PM	2, 4, 5, 6, 7, 8	News
	11	Hitchcock
	12, 13	Movie
11:20—	2	News
11:30—	4	Joey Bishop (c)
	5	Tonight Show (c)
	7	Movie
	11	Highway Patrol
11:40—	2	Movie
	6, 8	Perry's Probe (c)
1:00—	5	News (c)
	12	Drama

TUESDAY, APRIL 22

Time	Ch'n'l No.	PROGRAM
5 PM	2, 6	Stanley Cup
	4	What's My Line (c)
	5	McHale's Navy
	8	Bewitched (c)
	7	News (c)
	9	Children
	11	Batman (c)
	12	Lucy
	13	Zane Grey
5:30—	2, 6	Stanley Cup
	4, 7	News (c)
	5	Truth or Consq. (c)
	8	Lucy (c)
	9	What's New
	11	Rifleman
	12	Movie
	13	Burke's Law
6 PM	4, 5	News
	8	News
	7	Movie (c)
	9	Education
	11	I Love Lucy
6:30—	4, 5	News (c)
	8	News
	9	Guitar
	11	Run for Your Life (c)
	12	Walter Cronkite (c)
	13	Detectives
7 PM	4	Four Winds (c)
	5	News (c)
	8	Flying Nun (c)
	9	Adults Listen
	12	Movie
	13	Stock Market Final
7:30—	2	Hourglass
	4	Mod Squad (c)
	5	NBC White Paper (c)
	6	Andy Griffith
	7, 12	Lancer (c)
	8	*Jerry Lewis* (c)
	9	Art
8 PM	2, 6	Film
	5	Movie (c)
	8	Glen Campbell (c)
	9	NET Festival
	11	Merv Griffin (c)
	13	Movie
9:30—	2	Cuisine (c)
	4	N.Y.P.D. (c)
	6	Bewitched
	7, 12	Doris Day (c)
10 PM	2	Film
	11	Steve Allen (c)
	13	Behind the Wheel
	9	Report
	11	I Love Lucy
6:30—	2	Hourglass (c)
	4, 5	News (c)
	6, 8	News
	9	Guitar
	11	Run for Your Life (c)
	12	Walter Cronkite (c)
	13	Detectives
7 PM	4	Four Winds (c)
	5	News (c)
	8	Flying Nun (c)
	9	Adults Listen
	12	Movie
	13	Stock Market Final
7:30—	2	Hourglass
	4	Mod Squad (c)
	5	NBC White Paper (c)
	6	Andy Griffith
	7, 12	Lancer (c)
	8	*Jerry Lewis* (c)
	9	Art
8 PM	2, 6	Film
	5	Movie (c)
	8	Glen Campbell (c)
	9	NET Festival
	11	Merv Griffin (c)
	13	Movie
9:30—	2	Cuisine (c)
	4	N.Y.P.D. (c)
	6	Bewitched
	7, 12	Doris Day (c)
10 PM	2	Film
	11	Steve Allen (c)
	13	Jack Benny
	9	Report
	11	I Love Lucy
6:30—	2	Hourglass (c)
	4, 5	News (c)
	6, 8	News
	9	TV *High School*
	11	Run for Your Life (c)
	12	Walter Cronkite (c)
	13	Ensign O'Toole
7 PM	2	Hourglass (c)
	4	N.W. Traveller (c)
	6	Tom Jones (c)
	7	Movie (c)
	8	Gom. Pyle, USMC (c)
	9	Buttons—His Buddies
	13	Stock Market Final
7:30—	2	Mothers-in-Law (c)
	4	Here Come Brides (c)
	5	Virginian (c)
	8	Outsider (c)
	9	Film
	11	Steve Allen (c)
	12	U.N.C.L.E. (c)
	13	Upbeat
8 PM	2, 6	Mission Imposs. (c)
	5	Virginian (c)
	9	Spectrum (c)
8:30—	4	King Family (c))
	7	Good Guys (c)
	8	Windfall
	9	Book Beat (c)
	11	America (c)
	12	Perry Mason (c)
	13	Jack Benny
9 PM	2, 6	Public Eye
	4	Movie (c)
	5	On Stage (c)
	7	Hillbillies (c)
	8	Movie
	9	Your Dollar
	11	Merv Griffin (c)
	13	Wrestling
9:30—	2, 6	*Music Special* (c)
	7	Green Acres (c)
	12	Rat Patrol (c)
10 PM	5	Outsider (c)
	7	CBS News Spec. (c)
	11	Merv Griffin (c)
	12	CBS News Special (c)
	13	Digest
10:30—	2, 6	Flimmakers (c)
	11	News (c)
	13	News
11 PM	2, 4, 5, 6, 7, 8	News
	11	Alfred Hitchcock
	12	Movie
	13	Movie
11:30—	4	Joey Bishop (c)
	5	Tonight Show (c)
	7	Movie (c)
	11	Highway Patrol
11:40—	2	Movie
	6	Movie
	8	River Inn (c)

WEDNESDAY, APRIL 23

Time	Ch'n'l No.	PROGRAM
5 PM	2,	Huck Finn (c)
	4	What's My Line? (c)
	5	*McHale's Navy*
	6, 8	Betwitched (c)
	7	News (c)
	9	Children
	11	Batman (c)
	12	Lucy
	13	Zane Grey
5:30—	2	Bugs Bunny (c)
	4, 7	News (c)
	5	Truth or Consq. (c)
	6, 8	Lucy (c)
	9	*What's New*
	11	Rifleman
	12	Movie
	13	Burke's Law
6 PM	2	Julia (c)
	4, 5, 6, 8	News
	7	Drama
	9	History
	11	I Love Lucy
6:30—	2	Hourglass (c)
	4, 5	News (c)
	6, 8	News
	9	TV *High School*
	11	Run for Your Life (c)
	12	Walter Cronkite (c)
	13	Ensign O'Toole
7 PM	2	Hourglass (c)
	4	N.W. Traveller (c)
	6	Tom Jones (c)
	7	Movie (c)
	8	Gom. Pyle, USMC (c)
	9	Buttons—His Buddies
	13	Stock Market Final
7:30—	2	Mothers-in-Law (c)
	4	Here Come Brides (c)
	5	Virginian (c)
	8	Outsider (c)
	9	Film
	11	Steve Allen (c)
	12	Rogues
8 PM	2, 6	Get Smart (c)
	8	Movie (c)
	9	Center Spot
8:30—	2, 6	Don Messer (c)
	4	Generation Gap (c)
	5	Name of Game (c)
	7	Gomer Pyle (c)
	8	Movie
	9	NET Playhouse
	11	Steve Allen (c)
	13	Jack Benny
9 PM	2	Movie (c)
	4	Make a Deal (c)
	6	Movie
	7, 12	Movie (c)
	8	*Movie*
	11	Merv Griffin (c)
	13	Tall Man
9:30—	2	Movie (c)
	4	Will Sonnett (c)
	13	Restless Gun
10 PM	2	Movie (c)
	4	Judd (c)
	5	I Spy (c)
	8	FBI (c)
	13	Western Star Theatre
10:30—	11	News (c)
	13	News
11 PM	2, 4, 5, 6, 7, 8	News
	11	Alfred Hitchcock
	12	Movie
	13	Movie
11:19—	2	Viewpoint
11:30—	4	Joey Bishop (c)
	5	Tonight Show (c)
	7	Movie
	11	Movie
11:40—	2	Movie
	6	Movie
	8	Movie
1:05—	5	Movie
1:30—	12	Movie

THURSDAY, APRIL 24

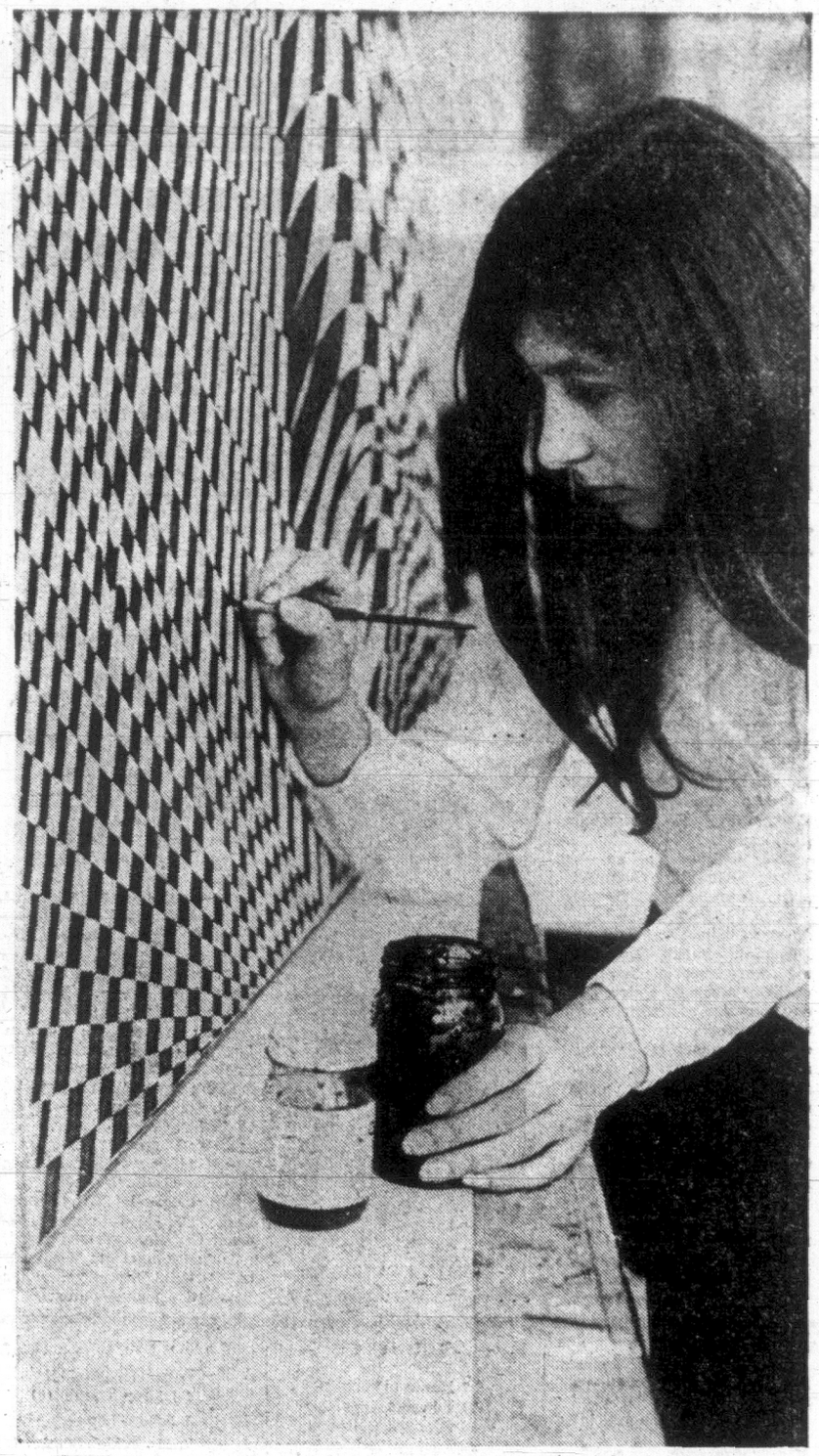
Time	Ch'n'l No.	PROGRAM
5 PM	2	Square Knights (c)
	4	What's My Line? (c)
	5	McHale's Navy
	6, 8	Bewitched (c)
	7	News (c)
	9	Children
	11	Batman
	12	Lucy (c)
	13	Zane Grey
5:30—	2	Aeronauts (c)
	4	News (c)
	5	Truth or Consq. (c)
	6, 8	Lucy
	7	Walter Cronkite (c)
	9	What's New
	11	Rifleman
	12	Movie
	13	Burke's Law
6 PM	2	Sportscene
	4, 5, 6, 8	News
	7	Jonathan Winters (c)
	9	R and D Review
	11	I Love Lucy
6:30—	2	Hourglass (c)
	4, 5	News (c)
	6, 8	News
	11	Run for Your Life (c)
	12	Walter Cronkite (c)
	13	Honey West
7 PM	2	Hourglass (c)
	4	Outdoor Sports'n (c)
	6	*Jerry Lewis* (c)
	7	Movie
	8	Star Trek (c)
	9	Videoscope
	13	Stock Market Final
7:30—	2	Gentle Ben (c)
	4	Jacques Cousteau (c)
	5	Project 20 (c)
	9	French Chef
	11	Steve Allen (c)
	12	Gilligan (c)
	13	Thriller
8 PM	2, 6	Telescope (c)
	4	Jacques Costeau (c)
	8	It's Happening (c)
	9	Report
	12	Movie
8:30—	2, 6	Name of Game (c)
	4	Bewitched (c)
	5	Ironside (c)
	8	Dean Martin (c)
	9	Thursday Forum
	11	Outdoors (c)
	13	Jack Benny
9 PM	2, 6	Name of Game (c)
	4	Variety (c)
	7	Movie (c)
	9	Thursday Forum
	11	Merv Griffin (c)
	12	Movie
	13	Ski Holiday
9:30—	4	Variety (c)
	5	Dragnet (c)
	8	Mannix (c)
	9	Minorities
10 PM	2	Adam 12 (c)
	4	Star Time (c)
	5	Dean Martin (c)
	6	Champions (c)
	12	Lowell Thomas (c)
	13	White Hunter
10:30—	2	Man at the Center
	4	Star Time (c)
	8	Our World
	11	News (c)
	12	Wild, Wild West (c)
	13	News
11 PM	2, 4, 5, 6, 7, 8	News
	11	Hitchcock
	13	Movie
11:19—	2	Viewpoint
11:30—	4	Joey Bishop (c)
	5	*Tonight Show* (c)
	7	Movie
	11	Highway Patrol
	12	Movie
11:40—	2	Movie
	6, 8	Movie

FRIDAY, APRIL 25

Time	Ch'n'l No.	PROGRAM
5 PM	2	Archie (c)
	4	What's My Line? (c)
	5	McHale's Navy
	6, 8	Betwitched (c)
	7	News (c)
	9	Children
	11	Batman (c)
	12	Lucy
	13	Zane Grey
5:30—	2	Where It's At (c)
	4	News (c)
	5	Truth or Consq. (c)
	6, 8	Lucy (c)
	7	Walter Cronkite (c)
	9	What's New
	11	Rifleman
	12	The Monroes (c)
	13	Burke's Law
6 PM	2	Safari
	4, 5, 6, 8	News
	7	T.B.A.
	9	Report
	11	I Love Lucy
6:30—	2	Hourglass (c)
	4	News (c)
	5	News (c)
	6, 8	News
	9	Conversation
	11	Run for Your Life (c)
	12	Walter Cronkite (c)
	13	Man From Interpol
7 PM	2	Hourglass (c)
	4	Golden Voyage (c)
	6	Star Trek (c)
	7	Jean-Claude Killy (c)
	8	C. Music Hall (c)
	9	Washington
	12	Movie (c)
	13	Stock Market Final
7:30—	2	21st Century (c)
	4	Tom Jones (c)
	5	High Chapparal (c)
	7	Wild Wild West
	8	Lucy (c)
	9	Talk
	11	Steve Allen (c)
	12	Tall Man
8 PM	2, 6	Bowling (c)
	4	Western Waters (c)
	5	T.B.A.
	7	Movie
	8	Voyage (c)
	11	Movie
	12	Cartoon (c)
	13	Movie
8:30—	2, 6	Bowling (c)
	4	Movie
	5	T.B.A.
	8	I Spy (c)
	11	Movie
	12	Storytime
9 PM	2	My House on the Sea
	4	Movie
	5	Movie
	6	Wrestling
	7	Movie
	8	I Spy (c)
	11	Movie
	12	Farm Show
	13	Movie
9:30—	4	Movie
	5	Movie
	7	Movie



Glass tiles from Venice produce stern mosaic face under hands of Albina Rocca, Mount Douglas.



Twisting squares produced "op" art for Lorena Stetsko, Vic High.



Linda Miller, Mount Douglas, decorates orange box separators.



Pottery design carved by Laurie Henderson, Mount Douglas.

Personal Expression and Inner Discovery In Museum Exhibit

By DON VIPOND

They take plaster or plastic, toothpicks or tiles, fabric, glass, tin, clay, wire or wood.

Oh yes, paper, too.

Maybe they draw. Or carve. Or paint, dye, press, clip, glue, heat and bend.

But in the end they build something — good or bad—which is theirs. Without them, it never would have been.

That is part of the good feeling that can come with visual art. If others like it, the good feeling is better still.

The creations of Greater Victoria art students from kindergarten to Grade 12 will be displayed on the second floor of the provincial museum May 1 to 18.

For the first time locally all schools, elementary, junior and senior secondary, Indian and private, will join in one art show. The first three days students will demonstrate art and crafts techniques.

What about school art programs? Where do art teachers try to lead their pupils?

"I'd like them just to look at the world around them with a little more appreciation and awareness."—Vito Cianci at Mount Douglas senior secondary.

"The thing I'm most concerned with is the kids discovering their own potential."—Bill West at Oak Bay senior secondary.

"It's personal expression and discovery, one area in the school where their own personal choice is more important . . . There's a freedom in it for them to succeed or fail."—Michael Hemming at Victoria senior secondary.

"It develops creativity and imagination, increases awareness of beauty . . ."—Irene Warren at Central junior secondary.

Just what consitututes art is a purely personal thing, says Miss Warren. It can't be defined.

Many people still believe it has to include paper or canvas. Where do all these other materials come in?

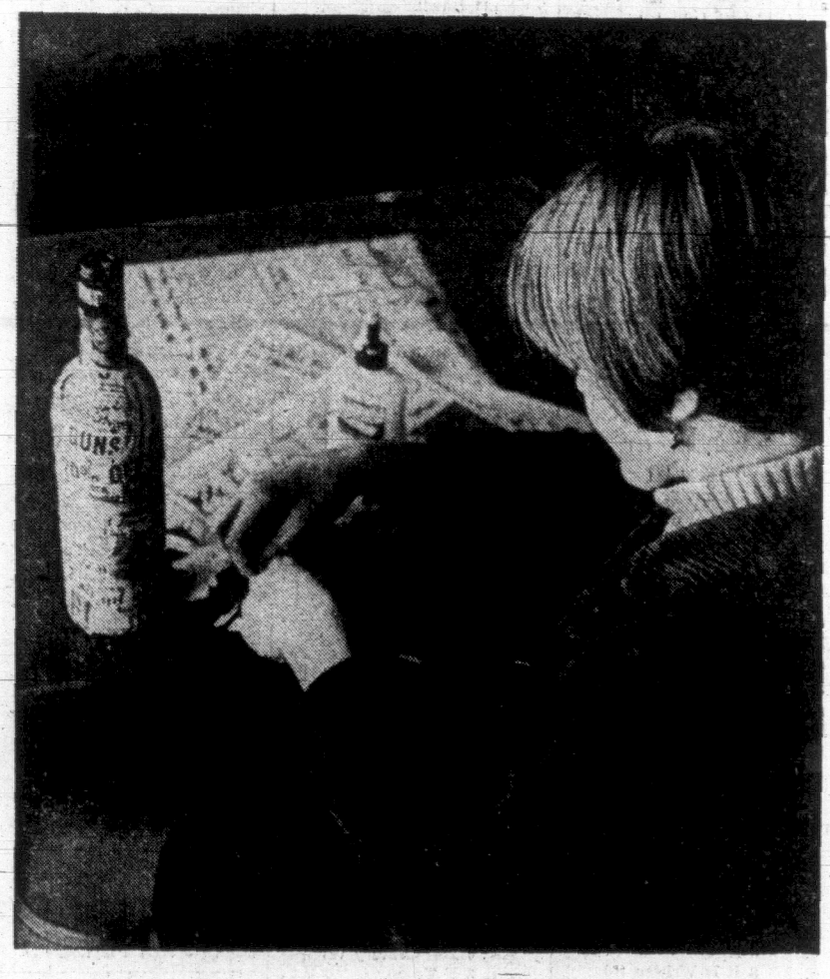
"We're trying to gear art departments these days so they fit in with the sort of life students see around them," says Hemming.

They are encouraged to experiment in the trends—"op" (for optical) art where sharply contrasting designs baffle the eye and brain — "pop" art, where commonplace manufactured objects are assembled to produce a special focus.

There is kinetic art — creations in motion. One of next month's exhibits is driven by a little electric motor.

"Every year we have a few who respond to what we and they are doing with a really exciting intensity," says West. "It's the only thing that is a significant reward in teaching, I think."

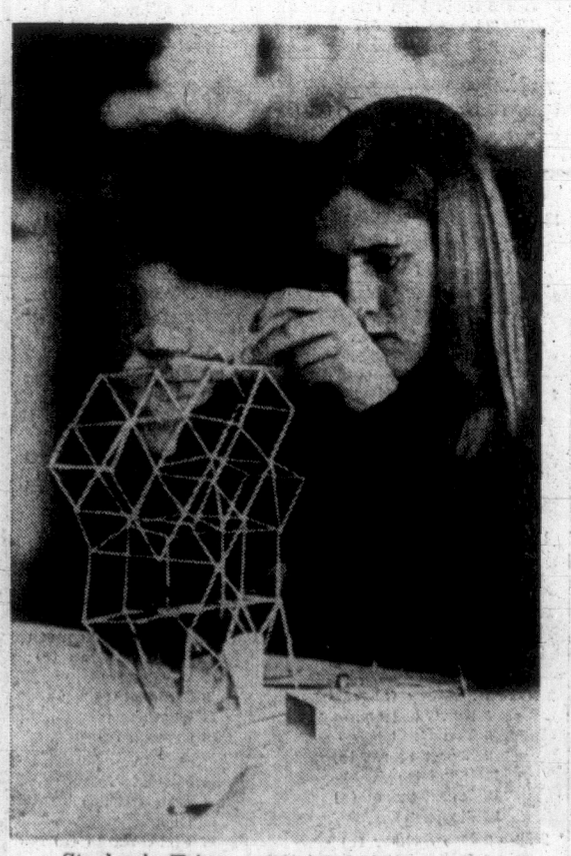
On this page teachers Cianci, Hemming and Warren turned photographers to catch the absorption of their students at work.



Dawn Stofer, Central Junior, creates "collage" on a bottle.



Silk screen boutique poster is touched up by Doreen Dufresne, Victoria High.



Stephanie Trimm with toothpick/sculpture.



Wendy Ratcliffe brings wall panel alive.

Study Group May Advocate Centralized Information

By KEN CLARK

OTTAWA (CP) — A federal study group is hard at work writing a behind-schedule report that will likely recommend some form of centralized control over government information services.

The three-member commission appointed last Aug. 30 to study the government's dissemination of information was all but directed in its terms of reference to adopt a centralizing line.

Prime Minister Trudeau, who ordered the study, asked for recommendations for ways to better co-ordinate information activities at home and abroad. He also wanted recommendations on ways to promote greater efficiency.

There is no indication the advice has been ignored. As one well-placed official put it, he would be surprised if the group did not recommend some form of co-ordinating agency for information services.

The public will likely find out for sure next month when the book-length report is completed. The Trudeau deadline of March 1 for completion has been missed.

SUGGEST TWO AGENCIES?

One talked-about possibility is a recommendation for establishment of two co-ordinating agencies. One would oversee domestic information services and the other the foreign information network.

In some official eyes, there is a deplorable lack of communication between various government departments promoting Canada abroad. Information officers in trade, immigration, external affairs and other departments tend to work in their own narrow fields.

The suggestion is that they could do a better job by pooling their efforts and facilities, particularly in foreign capitals where several might be gathered.

Another argument advanced for centralized co-ordination is that no government department is promoting the Canadian system at home and abroad.

At home, it means that the federal role in running the country is not satisfactorily told to the taxpayer, who is more aware of what provincial governments do for him than the central government.

HELP PROMOTE UNITY

The theory is that a centralizing agency would help promote national unity in a subtle way by bringing the work of the federal government to the attention of the people. In theory, the agency would lean on departmental information services to keep the federal government as such in mind in their promotional activities.

Abroad, the co-ordinating agency might project the Canadian image in a variety of ways, perhaps working through existing departmental agencies.

If the report supports the idea of more centralized control of information services, it is bound to raise some vigorous opposition from two groups: Politicians who fear the agency could become a political weapon of the government and information branches who fear a loss of authority and control over their own programs.

The strength of the political opposition would probably rise according to the power accorded to any centralizing agencies and its closeness to the cabinet.

It is not known whether the Fortier report will deal with such recent matters as the dispute surrounding the pre-taping of the Trudeau administration's Montreal airport announcement.

FOUND IT UNETHICAL

Non-government members of Parliament claimed it was unethical for cabinet ministers to engage in such practices because of the possibility of leaking information about government decisions.

The ministers who videotaped the announcement five days in advance used a private television station for the purpose.

Government departments, however, have moved into film-making, although the practice is limited. The agriculture department, for example, has a three-man production unit which produces a couple of dozen short documentary films annually on farm subjects for use by television stations and others.

The National Research Council, a government arm, has a man who makes science documentaries. Both operate at the pleasure of the National Film Board, which has jurisdiction over government film-making.

HOVERCRAFT
TIME SHAVER
Downtown
NANAIMO
TO
Downtown
VANCOUVER
Reservations
AVIS
RENT-A-CAR
386-8468
Avis Features Plymouths

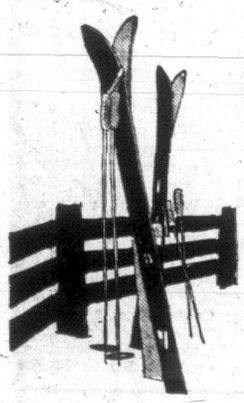


OBJECTIVE: CAREER

The Regular Officer Training Plan is for bright young men looking for a meaningful career. You undertake a complete university education with a degree in arts, sciences, or engineering plus full military training. Result: you graduate as a complete man: well-educated, with an officer's commission in the Canadian Armed Forces. Act now because we begin selecting candidates early in the New Year. For full information, visit:

Canadian Forces Recruiting Centre
1002 Wharf St., Victoria, B.C.
Phone 386-8021

THE REGULAR OFFICER TRAINING PLAN
Royal Military College of Canada, Kingston, Ontario
Royal Roads Military College, Victoria, B.C.
Collège Militaire Royal de Saint-Jean, Que.
Canadian Universities



Good times just naturally go together with Old Vienna.



The happy lazy lager
Canada's fastest growing beer

THIS ADVERTISEMENT IS NOT PUBLISHED OR DISPLAYED BY THE LIQUOR CONTROL BOARD OR THE GOVERNMENT OF BRITISH COLUMBIA.

VICTORIA'S DAILY NEWSPAPERS are a "GROWING CONCERN!"



CIRCULATION UP 20.8% IN THE LAST 5 YEARS!

These two daily Victoria newspapers have shown a phenominal

20.8% INCREASE IN CIRCULATION

over a five-year period — Audit Bureau of Circulation figures ending September 30th, 1968. From 57,376 in 1963, the growth pattern shows circulation figures at 59,703, 61,961, 65,088, 66,674 for each succeeding year.

AND NOW . . .

1968 TOTAL PAID 69,329

THERE'S A REASON—

These newspapers are gaining in popularity, becoming more and more an integral part of the community. Householders feel their day is not complete without a Victoria daily paper . . . to catch all the world and local news, enjoy all the excellent features . . . keep informed on what's new and good through the advertisements. STABILITY is the keynote of newspaper production and it shows in every detail of the finished product. THE SUBSCRIBER KNOWS THE PAPER IS HIS BIGGEST DAILY VALUE!

YOUR BUSINESS FIRM WILL BE A "GROWING CONCERN" TOO

When You Concentrate Your Advertising in THE "WELCOME MEDIUM"—YOUR

VICTORIA DAILY NEWSPAPERS

VICTORIA'S GREAT STORE, DOUGLAS AT FISGARD. OPEN DAILY 9 A.M. TO 5.30 P.M. SHOP THURSDAY AND FRIDAY, 9 'TIL 9. DIAL 385-1311. ALL ISLAND CENTRES OUTSIDE THE GREATER VICTORIA AREA AND GULF ISLANDS CALL ZENITH 6040 (TOLL FREE)

the Bay STOREWIDE CLEARANCE

MONDAY . . . SAVE IN PERSON . . . NO PHONE OR MAIL ORDERS!

GIRLS' WEAR

Girls' Spring Coats—Leather look vinyl, wool and bonded fabrics, top fashion fit and flare, Edwardian and A-line; green, camel, pink, brown, navy and others. Sizes 7-14, some pre teen. Reg. $13 to $25. each **8.66 to 16.66**

Girls' Better Dresses—Save ⅓ on a wide variety of lovely spring dresses: voiles, bondeds, linen weaves, cottons: latest styles for '69. 7-12.
Reg. $9 to $15. each **$6 to $10**

The BAY, girls' wear, third floor

CHILDREN'S WEAR

Girl's Dresses — Wide assortment of spring shades cottons, voiles, bonded orlons. Dressy and basic styles. 4-6x.
Reg. $6 to $15, each **$4 to $10**

The Bay, Children's Wear, third floor

CHILDREN'S SHOES

Boys' and Girls' Shoes — Assorted styles in broken size range. Reg. 8.98. pair **5.99**

Children's Shoes—Broken colours, sizes, styles. Reg. 4.98 to 5.99. pair **3.99**

The BAY, children's shoes, second

GLOVES AND HOSIERY

Ladies' Fabric Gloves—Slightly countersoiled 6½ to 7½ coll.
Reg. $1 to 6.98. Sale **50¢ to 4.99**

Scarf and Glove Sets—Assorted colours.
Reg. $2. Set **1.49**

Ladies' Leather Gloves—Assorted styles, colours, sizes 6½ to 7½ coll.
Reg. 5.98 to 15.98. each **3.99 to 10.99**

Ladies Hosiery—Assorted colours, mesh and plain; regular 1st quality hosiery. 8½ to 11 coll.
sale, pair **29¢ to 99¢**

Ladies' Panty Hose — Assorted coloured and opaque nylons and textured hose. Petite, medium, talls, coll. Reg. 1.50 to $3.
sale, pair **99¢ to 1.99**

The Bay, Hosiery and Gloves, main floor

DRESS ACCESSORIES

Petal Scarves—Assorted nylon and felt.
each **49¢ to 1.99**

Scarves—Signature style 31" squares.
Reg. $9. each **6.48**

Pure Silk Squares—27".
Reg. $6. each **4.48**

Acetate Squares—27".
Reg. $2. each **1.58**

Blouses and Shells—Assorted colours, styles, fabrics. 10-18 coll.
Sale, each **1.99 to 6.99**

Leather Handbags—Sale, each **9.99 to 19.99**

"Leather-look" Hand Bags—Assorted colours and styles. Sale, each **$3 to $6**

Smoke Rings—Pure silk in ass't plain colours.
Reg. $2. Sale, each **1.58**

The Bay, Dress Accessories, main floor

JEWELLERY

Rhinestone Pins—Crystal, blue and multi-coloured. Assorted.
Reg. 7.50 to $20. each **3.75 to $10**

Assorted Pins, Earrings, Necklaces, Bracelets.
Various attractive colours and materials.
Reg. $1 to $15. ½ to ½ **Off**

Decorator Clocks—Transistorized novelty wall-styles. 5 only.
Reg. 32.50 to 49.50. each **22.50 to 33.95**

Pendant Watches—White metal, one year factory gurantee. 6 only.
Reg. 15.95. each **12.99**

Nurses' Watches — 17 Jewel Incabloc white metal, one year guarantee. 9 only.
Reg. 15.95. each **12.99**

Pierced Earrings—14 kt gold posts, some with genuine stones.
Reg. 7.50. pair **5.99**

The Bay, Jewellery, main

COSMETICS

Max Factor Lipstick—Assorted shades.
Reg. 1.75. each **1.16**

Wundervlel Moisturizer—
Reg. 1.50. each **99¢**

Cosmetic Bags—Assorted colours and patterns.
Reg. 98c to 2.98. Sale ½ **Off**

The Bay, Cosmetics, main floor

CAMERAS

Argus Carefree Camera Set—Reg. $16. 7 only.
Sale **13.88**

Big Swinger Camera—3 only.
Reg. 25.95. each **19.95**

Carousel 600 slide projector—1 only.
Sale **$75**

Kodak Instamatic 304 Camera Outfit—4 only.
Reg. 57.95. each **49.95**

The Bay, Cameras, main floor

RECORDS

Brass Record Racks—Six only—to hold your records neatly. Sale, each **6.99**

Assorted LP's, some demonstrators.
Each **50¢ to 3.05**

The Bay, Records, main floor

STATIONERY

Paper Shopping Bags—Fun designs, great for shopping.
Reg. 25c to 50c. Sale ½ **Price**

Physics Notebooks—Time for a refill.
Reg. 1.98. Sale, each **1.49**

Three Ring Binder—De luxe style.
Reg. 2.25. each **1.49**

Paper Doileys—Assorted sizes, white.
Reg. $1 to 1.40. each **50¢ to 70¢**

Chess Sets—Travelling pack.
Reg. 3.95. each **2.99**

Filing Cabinets—Chairs and typing desks.
Sale **7.99 to 46.99**

Books—Large assortment of paperbacks and hardcovers ,no els, children's and reference.
Last price 10c to 5.95. each **5¢ to 3.99**

Writing Paper—Large assortment of slightly damaged or soiled boxed stationery.
Last price 50c to 5.95. each **25¢ to 3.99**

The Bay, Stationery, main

FLOOR COVERINGS

(All sizes approximate)

Acrylic Plush Decorator Rugs — Solid colour choice: 6' round, 4 only, reg. 59.95, ea., **39.99**; 9' round, 2 only, reg. 79.95, ea., **69.99**; 4' round or scallop, 4 only, reg. 49.95, ea., **34.99**; 4x6', 4 only, reg. 54.95, ea., **37.99**; 3x5', 2 only. Reg. 39.95, ea., **28.99**.

Area Rug Specials — Pure Wool India rugs (turquoise, russet or ivory background). 3 only, reg. 399.95, ea., **299.99**; Fontainbleau traditional wool by Crossley, 2 only, reg. $349, ea., **239.99**; Modern Wool Axminster, 2-colour, choice patterned, 2 only, reg. 199.95, ea., **139.99**; Malhabar Indian, green, 1 only, reg. 399.95, ea., **229.99**.

Small Mat Specials — Druggets, 3x5', 8 only, reg. 11.95, ea., **9.99**; 2'3"x4'7". Fontainbleau mat, traditional design, 2 only, reg. 39.95, ea., **29.99**; Green Boucle, hair, 27"x4' long, 1 only, reg. 15.96, ea., **11.99**.

The Bay, floor coverings, fourth floor

Hudson's Bay Company
INCORPORATED 2ND MAY 1670

SPORTSWEAR

Skirts—Wool and some Perma Press cottons. Ass't colours. Broken styles and size 10 to 16. Last price $5 to 5.50. Sale, each **1.99**

3-Piece Suits—Wools and linens in ass't colours. Last price 17.49 to 24.99. 10 only.
Sale, each **9.99 to 14.99**

Body Shirts—Duralinen in grey only. Broken sizes 10 to 16. Last price $5.
Sale, each **1.99**

Evening Boleros — Pastel brocades. Broken sizes S.M.L. Last price $1.
Sale, each **49¢**

Sportswear — Group of Oddments including sweaters, skirts, blouses, slims. One and two of a kind. Reg. $5 to $20.
Sale, each ½ **Price**

The Bay, Sportswear, second floor

FASHION FABRICS

36" Cotton—Pink, green or blue.
Last price 4.33. Sale, yard **2.88**

36" and 45" Cotton Prints—
Last price $2. Sale, yard **$1**

Ass't Laces and Trims—Save ⅓ to ½ on these popular laces and trims.
Reg. 10c to 98c yd. Sale, yard **5¢ to 62¢**

45" Surrah Prints—
Last price 2.98. Sale, yard **1.99**

45" Printed Crepe—
Last price 3.98. Sale, yard **2.65**

36" Pure Irish Linen — Prints and plains in beige, yellow, blue, gold, white.
Last price 4.50. Sale, yard **3.50**

45" Printed Surrah—
Last price 1.98. Sale, yard **1.32**

45" Limerick Crinkle Cotton—Colourful prints.
Last price 2.33. Sale, yard **1.55**

36" Embroidered Crepe Brocade—Beige, white or navy. Last price $4.
Sale, yard **2.50**

The Bay Fashion Fabrics, second floor

WOMEN'S DRESSES

Fashion Dresses ½ Price—Ass't wools, crimplenes, *Fortrels, knits in styles suitable for business, home and special occasion. Ass't colours including mint, pink, blue, navy, yellow plains and prints. Broken sizes 7-15, 8-18, 14½-24½.
Last price $18 to $34. Sale, ea. **8.99 to 16.99**
*R.T.M.

fabrics and colours. Broken sizes 12-18. Last price 2.99 to 8.99. Sale, each **1.99**

The Bay, Women's Dresses, second floor

MIRROR ROOM

⅓ Off Designer Dresses—Wools, jerseys, knits in ass't styles taken from regular stock. Ass't colours including blue, green, navy, white. Broken sizes 10-18.
Last price $50 to $185. Sale **33.33 to 123.33**

The Bay, Mirror Room, second floor

COATS AND SUITS

2 and 3-Piece Suits—Crimplene and wool knits in ass't stylings. Green, blue or pink, Broken sizes 10-18.
Last price $45. Sale, each **24.99**

Raincoats—Canadian Mist in single and double breasted styles, some belted. Slash and patch pockets. In navy, blue, green, gold. Sizes 8 to 18 and 7 to 15.
Last price $30. Sale, each **16.99**

The BAY, women's coats and suits, second

WOMEN'S SHOES

Women's Shoes — Ass't styles, broken sizes.
Last price $17. Sale, pair **14.99**

Famous Maker Shoes—Pumps and slings in patents and leathers. Broken size range.
Last price 7.99. Sale, pair **4.99**

Famous Maker Shoes—A large selection of assorted styles and colours.
Last price 11.99. Sale, pair **7.99**

Women's Shoes — Ass't styles, broken sizes.
Last price $15. Sale, pair **11.99**

The Bay, Women's Shoes, second floor

LINGERIE

⅓ Off Famous Name Fancy Slips and Half Slips—Ass't styles in nylon tricot, stabilized tricot, cottons, Taffeknits. White, nude and fashion shades. 32-40—short and average coll.
Last price $3 to $18. Sale, ea. **1.99 to 11.99**

½ Price Cotton Sleepwear—Tailored pyjamas, short and long gowns, culottes. Ass't spring florals, plains and dots. S.M.L.
Reg. $4. Sale, each **1.99**

½ Price Briefs, Bikinis and Panties—Nylon, rayon and ass't blends. Ass't styles in white, plains and fancies. S.M.L. 4-7 coll.
Last price $1 to $4. Sale, pair **49¢ to 1.99**

The Bay, Lingerie, second floor

MILLINERY

Latest Spring Millinery—Straws, fabrics, flowers in ass't styles. Pink, blue, orange, white, black, navy, yellow.
Last price $6 to $20. Sale, each **$3 to $10**

Rain Hats—Water-repellant turbans, cloches, berets and helmets. Blue, green, white, yellow, orange, navy, beige.
Last price $6 to $10. Sale, each **$3 to $5**

The Bay, Millinery, second floor

FOUNDATION FASHIONS

Bandeau Bras—Crepe set and Fibre fill. White only. Sizes 32 to 38. A, B and C.
Last price $6. Sale, each **3.99**

Bandeau Bras — Lace and Fibre fill. White only in sizes 32 to 36. A and B.
Last price $4. Sale, each **2.67**

Lycra Girdles — Pull-on and long leg styles. White only. Broken sizes.
Last price $13 to $17. Sale, each **8.99**

Lycra Girdles—Pull-on and panty styles. White only. Medium size only. Last price $10 to 12.50.
Sale, each **6.99 and 7.99**

Panty Girdles—White lycra in average leg length. M.L. and XL.
Last price $5. Sale, each **3.33**

Pull-on Girdles—White lycra in M and L only.
Last price 8.88. Sale, each **5.99**

The Bay, Foundation fashions, second floor

YOUNG MODERN SHOP

½ Price Dresses—Ass't fabrics, colours and patterns. Broken sizes 9 to 15.
Reg. $22 to $45. Sale, each **$11 to 22.50**

Dresses—Ass't styles and fabrics. Broken size range. Last price $14 to $20.
Sale, each **$10**

Pant Dresses and Jump Suits—Ass't fabrics and styles in wools, crepes, jersey. Broken size range. Reg. $22 to $40.
Sale ½ **Off**

3-Piece Pant Suits — Including jacket, pants, skirt. Wool in ass't colours. Broken sizes.
Reg. $70 to $80. Sale ½ **Off**

The Bay, Young Modern Shop, second floor

WAY IN SHOP

Dresses — Ass't fabrics and colours. Broken styles and sizes 7 to 13.
Last price 8.49 to 14.99. Sale, each **$5**

Sweaters — Turtle neck pullovers, cardigans. Brown, yellow, grey, green tweed. Broken sizes. Reg. $10 to $13. Sale, each **$5**

Coats—All one-of-a-kind styles, ass't colours. Broken sizes.
Last price 17.49 to 29.99. Sale, each **$15**

The Bay, Way-In Shop, second floor

FINE FURS

Mink Boas—Natural and dyed mink in ranch, white, blue, yellow, pastel. Generous length.
Last price $90. Sale, each **$60**

The Bay, Fine Furs, second floor

MEN'S CLOTHING

Men's Assorted Slacks—Blue or beige, all-wool flannel, fortrel and cotton twill; belt loop and self-supporting. 30-36. Reg. 4.99. Pair **$4**

Men's windbreakers—Poplin shell, silky lining with knit cuffs and collar and raglan sleeves, beige, green,
rust, gold. 36-44. Reg. 13.95. Each **9.98**

Men's 2-Piece Suits—Assorted colours and patterns; wool worsted in 2 or 3-button styles. Regular: 1-37; 2-38; 4-39; 3-40; 2-46. Tall: 3-39; 2-40; and 1-44. Reg. $80.
Each **49.99**

Men's Double-Breasted, ⅞-Length Raincoats—Blue, Fortrel and cotton, 42-44, 8 only. Reg. $30. Each **$15**

The Bay, men's clothing, casual wear, main floor

MEN'S FURNISHINGS

Long-Sleeved Sport Shirts — Assorted plains, patterns, checks; some bold Spring shades, several collar styles, S.M.L. Reg. 3 for 11.88.
Each **2.99**

Short-Sleeved Sport Shirts, Long-Sleeved Dress Shirts—Canadian made, brand name Sanforized cotton sport shirts in greens and golds. S.M.L. Reg. 2.99, 3.99, $5 and $6. Each **1.99**

Boxer Shorts—Finest broadcloth, elastic waistband; assortment of checks, plains and patterns. 32-44. Reg. 3 for 3.38. Each **89¢**

Men's Vests and Briefs—Double-seated briefs, fine combed cotton vests. Both shrink resistant. Small and large sizes only. Briefs, **3 for 2.98**; vests, each **$1**

Sleeveless V-Neck Pullover — English made, pure lambswool, brown, blue, gold. S.M.L.XL. coll. Reg. 7.99. Each **5.99**

Long-Sleeved V-Neck Pullover — All wool rib knit, fully fashioned with saddle shoulder. Bronze, tobacco, blue, brown, gold, 38 to 44 coll. Reg. 12.98. Each **10.99**

Mock Turtle Leisure Shirts—Lightweight Banlon in a summery knit. Navy, white, antique, rye and blue. S.M.L.XL. coll. Each **5.99**

The Bay, men's furnishings, knitwear, main floor

MEN'S AND BOYS' SHOES

Brand Name Men's Casuals — Ass't pigskins, smooths and shags in boots and oxfords. Browns, beiges. 8 to 10 coll. Reg. 11.95 and 17.95. Sale, pair **5.99** and **12.99**

Men's Runners — White and black boots and oxfords. Canvas uppers, rubber soles. 8 to 11 coll. Reg. 6.95 to 9.95.
Sale, pair **2.99** to **5.99**

Better Quality Dress Shoes—Leather uppers, soles, rubber heels. Blucher style in browns, blacks. 8 to 11 coll. Reg. 18.95 to $35.
Sale, pair **13.99** to **25.99**

The Bay, men's and boys' shoes, main floor

CAMPUS SHOP

Young Men's Sport Shirts—Assorted colours, patterns and styles in long-sleeved cotton, cotton blends, some synthetics. S.M.L. Reg. 7.95 to 12.95 . Each **3.97** to **6.97**

The Bay, campus shop, main floor

BOYS' AND YOUTHS' WEAR

Teen Sweaters Half Price — Assorted colours in orlon and wool. Assorted pullovers and cardigans. S.M.L. coll. Reg. 10.98 to 12.98.
Each **5.49** and **6.49**

Boys' Spring Jackets: ⅓ off—Assorted beige, blues, greens in cotton blends, zipper closure. 8 to 16 coll. Reg. 6.98 to 12.98.
Each **4.65** to **8.65**

Boys' Permanent Press Pants: ⅓ off—Plain shades in brown, beige, green. Cotton-polyester blend. 7 to 16 coll. Reg. 6.98 and 7.98.
Each **4.65** and **5.32**

Teen Double-Breasted Jackets: ⅓ off—Military twill, lightweight double breasted. Gold, black. S.M.L. Broken. Reg. 16.95. Each **11.30**

The Bay, boys' and youths' wear, main floor

SPORTING GOODS

GUN SHOP SPECIALS:

Used Model 94 Winchester—30-30 cal., "like new." Was $85 Now **$65**

New Remington 870 — 12 ga. pump shotgun. Was $85 Now **$75**

Lyman Sparton Press — For reloading. Was $20 Now **$15**

Gun Cleaning Kits—12 ga., in box. Reg. 4.15.
Each **3.15**

Used Globe 308 Mauser — Good hunting rifle. Was $80 Now **$60**

Boys' Little League Canvas Baseball Shoes—Rubber cleats; recommended style. Boys' sizes, 24 pair. Reg. 3.95. Pair **2.59**

Marine Accessories — Polybraid rope, 500 ft.
Sale, foot **5¢**

Trailer Light Kits—2 only. Reg. 4.99. Ea. **3.99**

De Luxe Gemini III Bike—High rise style; 3-speed, stick shift, high sissy bar, banana saddle, 20" wheels. Boys' model only. With Ram Horn handlebars. 1, Reg. 69.99. Ea. **59.99**

The Bay, sporting goods, downstairs

GARDEN SHOP

Clearance of Floor Model Power Mowers

All carry new mower warranty.Floor models are not used.

18" Rotary Mower—3 h.p. Briggs & Stratton, complete with grass bag. Reg. 89.95. Ea. **68.88**

18" Rotary Mower—3 h.p. Tecumseh engine, 6" wheels, safety deck. Reg. 64.95. Ea. **51.88**

20" Rotary Mower—3½ h.p. Briggs & Stratton vertical pull easy start. Reg. 89.95. Ea. **74.88**

22" Estate Model Rotary—8" wheels, 3½ h.p. Briggs & Stratton. Reg. 89.95. Each **74.88**

Punch Roller Mower—4-cycle engine, automatic clutch. Reg. 148.85. Each **108.88**

18" Sunbeam Rotary—Deep channel deck, 2 h.p. super power. Reg. 84.95. Each **72.88**

18" De Luxe Reel Mower—Briggs & Stratton engine, deluxe adjustment. Reg. 129.95.
Each **109.88**

Trade-ins accepted in working order.

The Bay, garden shop, 2nd parkade

TOYS

Super Stuff—Safe and fun for the youngsters.
Last price 1.50. Sale, each **89¢**

Lucky Locket Kiddles—Wear as a locket, necklace, bracelet. Sale, each **1.39**

Gun and Holster Set — Double set—lightning fast draw. Last price 3.98.
Sale, set **2.88**

Water Colour Paints—Brush included.
Sale, set **59¢**

The Bay, Toys, third floor

LUGGAGE

Skyway Carry-On Luggage — 1 only. Buffalo hide. 5-year guarantee.
Last price 47.95. Sale **29.99**

Soft Side Luggage—Linen check. 4 only.
Sale, each **4.99 to 7.99**

Men's Suit Bags, Women's Dress Bags—Handy for storage or travel.
Last price 2.98. Sale, each **1.99**

The Bay, Luggage, third floor

HOUSEWARES

Meat Boards—Choice of four styles.
Sale, each **99¢ to 9.99**

4-pce. Companion Set — Hammered brass. 1 only. Last price 49.95. Sale, set **39.99**

4-pce. Companion Set—1 only.
Last price 49.95. Sale, set **39.99**

Firescreens—Brass and black. 42x28".
Reg. 34.95. Sale, each **24.88**

Cook 'N Serve Kitchen Aids—Complete 7-piece set in lustrous Duralon. Blue handles with floral design. Sale, set **1.79**

3-Tier Spice Rack—Set of bottles (spices not included). Reg. 6.95. Sale, each **5.99**

Coaster Sets—Wooden with colourful centres.
Reg. 2.49. Sale, set **1.99**

Children's Lunch Kits—Complete with vacuum bottle. Red or blue.
Reg. $2. Sale, kit **1.39**

Round Hampers—Colourful floral design, brass ring handles. Black or red.
Last price 18.95. Sale, each **9.99**

½ to ½ Off Brassware — 6 teapot stands, 11 ashtrays, 3 brass dishes, 2 bells, 1 silent butler, 1 watering can. Reg. 75c to 6.95.
Sale, each **38¢ to 3.48**

Brass Plaques—9" in diameter. Ass't patterns.
Reg. 98c. Sale, each **49¢**

Glass Stacking Mugs—Sage, blue or black.
Reg. 45c. Sale, each **29¢**

Glass Tumblers—Discontinued styles.
Reg. 25c to 29c each. Sale **6 for 99¢**
Reg. 35c to 39c. Sale **4 for 99¢**

The Bay, Housewares, third floor

HARDWARE

Auto Head Rests—Limited quantities.
Sale, each **3.99**

Exterior Latex and Oil Base Paint — Discontinued line. Limited quantities. Quarts only. Fair colour selection. Sale, quart **49¢**

Faucet Fountain—Attached to your faucet to make a dunking fountain.
Last price 4.99. Sale, each **2.99**

Cabinet Hardware—Limited assortment. Discontinued line. Hinges, pulls and more.
Sale, **3 pkgs. for $1**

Peg Board Hooks—Ass't styles and sizes.
Last price 25c. Sale, pkg. **19¢**

The Bay, Hardware, downstairs

NOTIONS

Clutch Wallets—Handy design, easy to carry.
Reg. 2.29. Sale, each **1.49**

Utility Tote Bag—For all purpose use.
Reg. 3.98. Sale, each **2.99**

Nile Green Baby Wool—Silk twist only. 1-oz. balls. Sale, ball **20¢**

Totes and Carry Alls—Fashionable styles.
Sale, each **1.99 to 9.99**

Heated Hair Rollers—Heat on your iron. Do your hair in a hurry.
Last price 4.99. Sale, set **3.99**

Rainwear—Mod style hats and coats.
Reg. 75c to 3.98. Sale, each ½ **Price**

The Bay, Notions, main floor

DRAPERIES

Cafe Curtains—Kitchen print in orange, red, blue. 68x36", Valance 72x10". Set **3.99**

Viennese Festoon Curtains—Highly decorative white dacron: 70x54", reg. 21.95, pr. **13.99**; 50x60", reg. 23.95, pr. **14.99**; 100x54", reg. 41.95, pair **24.95**; 50x63", reg. 15.95, each **10.99**; 100x45", 2 pr., Sale, ea. pr. **14.99**; 50x45", reg. 22.95, pr. **13.99**; 50x84", reg. 26.95, pr. **15.99**.

Hopsacking Shortie Curtains — Gold or blue floral, 96x54", 5 pr., Sale, pr. **12.99**; 120x54", Sale, pr. **15.99**.

Curtain Panels—White dacron: 132x54", 4 pr., ea., **7.27**; 87x81", 5 pr., each pr. **5.87**; 60x81", 4 pr., ea. **4.47**; 60x72", 2 pr., ea. **3.69**; 41x54", 1 pr., ea. **2.47**.

Curtain Oddments — White and beige, blue, and yellow. Fabrics include trulon, dacron, hopsacking; panels 42x81", 13 only, ea. **1.19**; curtains, 48x54", 7 only, pr. **8.99**; 72x54", 1 pr., **11.99**; 48x54", 10 pr., ea. **7.99**; 90x54", 6 pr., ea. pr. **15.99** and others.

Bedspreads ½ to ½ off — Cottons, rayons, chromspuns and others, both quilted and unquilted. Twin, double, Queen and King. Over 100, reg. 8.99 to 99.99. ½ to ½ **Off**

Ruffle Curtains—White dacron—94x81", 1 pr., **8.99**; 123x81", 1 pr., **9.99**; 123x54", **8.99**; 160x54", 1 pr., **9.99**; 123x84", 1 pr., **9.99**; 63x81", 1 pr., **6.99**; 140x72" 1 pr. **9.99**.

The Bay, draperies, fourth floor

FURNITURE

Vilas Colonial — Solid maple, Duxbury side chair in candlelite finish. 6 only. Reg. $47. Each **39.99**; Duxbury armchair, 2 only, Reg. $60, Each **49.99**; desk, 1 only, Reg. $220, Each **199.99**.

Vermont Dark Knotty Pine — Chest, 1 only, Reg. 179.95. Sale **119.99**; desk, 4-drawer, 2 only, Reg. 239.95, Each **179.99**.

Mahogany English Wine Table—Single pedestal, 1 only. Reg. 79.95. Sale **59.99**

English Mallory Table—Reg. 79.95. Ea. **59.99**

English Coffee Table—Reg. 129.95. Sale **79.99**

Birdcage Tilt-Top Queen Anne Round Table—1 only. Reg. 179.95. Sale **149.99**

Traditional Globe on Stand—Castors, 2 only, Reg. 179.95. Each **149.99**

Oak Lamp Commode — 1 Reg. 199.95, Sale **169.99**; **Dark Walnut Floor Chest**—1 Reg. 249.95, Sale **149.99**; **Modern Secretary Desk**—walnut, with lid, 1 Reg. 179.95 for **129.99**; **Modern Storage Wall-Bachelor Chest**—1 Reg. 99.95 for **59.99**; **Modern Storage Wall Chest**—cane door, 3 only. Reg. 109.95. Each **69.99**.

Cooey Bridge Table — Bone-beige, "as is." 1 Reg. 14.50. Sale **9.99**

The Bay, furniture, fourth floor

STAPLES

Window and Shower Curtains—Plastic white background with black, blue or pink. Reg. 4.50. Each **2.25**

Hudson Manor Bath Mat Sets—Pure cotton in white, orange, blue, yellow; mat and lid cover, 12 only. Reg. 8.95. Set, each **6.99**

Hudson Manor Towels — Pure cotton in solid yellow, gold, green, blue, pink, brown, orange. Very good quality. Bath, Sale **2.39**; hand, **1.29**; face, **59¢**; fingertip, **49¢**; tub mat, Each **3.99**.

Place Mat Sets — Plastic, linen or rayon in decorator colours. 4 mats, 4 napkins. Reg. 3.98-4.25. Set, each **2.48**

Jacquard Towels—Cotton in rose, blue, green, beige. Bath, Sale **1.58**; hand, **88¢**; face, Each **48¢**.

Linen Tea Towels—Assorted colours on white backgrounds, 24x36". Each **54¢**

Mohair Throws—Brown autumn check blend of mohair-wool, 48x72", 4 only. Reg. 22.50. Each **15.88**

Cloths and Napkins—In printed or plain pure linens. Red, yellow, pink, turquoise. 52x52", 52x68" and 64x84", each **8.99**; napkins, **49¢**

The Bay, staples, third floor

CHINAWARE

English Bone China Florals—Decorative and priced to please. Each **1.49**

"Rondo" Dinnerware Sets — 45-pce. sets for everyday. Sale, set **39.99**

Chromeware Serving Pieces—1, 2, 3-tier cake plates and beautiful serving trays.
Each **2.49** to **4.49**

Coffee Mugs — Colourful selection for everyday. Each **79¢**

Frosted Tall Drinking Glasses—For those long, cool, summer drinks. Each **39¢**

Libby Aztec Glasses—8-oz. old-fashioned and 12-oz. beverage glasses. Each **19¢**

Paper Flowers — Good decorative blooms at less than ½ price. Each **15¢** to **1.99**

Teapots—Attractive floral designs. Each **1.79**

5-Pce. Place Setting in Stainless Steel Flatware—Patterns: "Chateau," "Lasting Rose," "Shasta," "Textura." Each setting, **4.99**

Ikora Comport—Gleaming dish with pearl-like finish. Each **9.99**

Scented Candles—In glass container. Ea **1.49**

The Bay, chinaware and decorative accessories, third floor

LAMPS

Floor, Table and Boudoir Lamps — A wide selection for every decor. Last Price 18.50 to 44.95. Sale, each **12.99** to **36.99**

Swag Lamps—Decorative accent lights in traditional and modern styles. Last Price 29.95 to 69.99. Sale, each **24.99** to **59.99**

The Bay, lamps, third floor

Budget Store Clearance Specials

Women's Sleepwear—Pyjamas, gowns in cotton, rayon or flannelette. Broken sizes.
Sale, each **99¢** to **3.99**

Longline and Bandeau Bras—White cotton or Lycra. Adjustable or elastic straps. Broken sizes. Last Price 2.87.
Sale, each **99¢** to **2.99**

Lycra Girdles—Panty girdles and pull-on styles. Broken sizes. White only. Last Price 2.97 to 5.97.
Sale, each **99¢** to **4.99**

Women's Sweaters—Wool or Acrylic knits in ass't colours. Shells, cardigans in ass't sleeveless, short sleeved and long sleeved styles S.M.L. Sale, each **3.99** to **7.99**

Women's Blouses—White and ass't colours in cotton, rayon, Terylene, Fortrel/cotton. Broken sizes.
Sale, each **1.99** to **4.99**

Women's Wool Skirts—Ass't plaids in kilt style. Broken sizes. Sale, each **3.99**

Women's Spring Coats—Basket weaves, Shetlands, wool and camel hair. Navy, blue, yellow, white, mauve. Broken sizes.
Sale, each **14.99** to **28.99**

Junior Dresses — Wools, cottons, Fortrels. Ass't styles and colours. Broken sizes.
Sale, each **7.99** to **14.99**

Misses' Dresses—Fortrel, Fortrel/cotton, wool, cottons. Ass't styles and colours. Broken sizes. Sale, each **4.99 to 12.99**

Vinyl Handbags—Ass't styles in beige, black, brown. Sale, each **1.99** to **4.99**

Women's Sandals — Beige or black leather. Wedge and flat heel styles. 5½-9 coll. Sale, pair **2.99**

MEN'S WEAR

Men's Semi Dress Shoes—Leather uppers with composition soles and heels. Black or brown. Mocassin toe and tie styles. 6½-10½ coll. Sale, pair **8.99**

Men's Golf Jackets—Fortrel and cotton in rust brown. Two slash pockets, zipper front. Sizes 36-46. Sale, each **4.99**

Men's Knit Shirts—Cotton in ass't colours. Long and short sleeves, mock turtle and regular collar. S.M.L.
Sale, each **1.99** to **2.99**

Men's Mock Turtle Sweaters—Cotton in assorted colours. Short sleeves. S.M.L.
Sale, each **3.99**

Men's Turtle Neck Sweaters — Wool in ass't colours. Long sleeves. S.M.L.
Sale, each **6.99**

Men's T-Shirts—Black cotton with crew neck and short sleeves. S.M.L.
Sale, each **99¢**

Texas Ranger Work Pants — Cotton denim. Full cut with belt loops and cuffs. Assorted colours. Broken sizes.
Sale, pair **4.99**

G.W.G Work Pants—Cotton drill in ass't colours. Full cut with cuffs and belt loops. Broken sizes. Sale, pair **6.99**

Men's Cowboy King Pants—White and black cotton denim. Full cut with belt loops. Broken sizes. Sale, pair **6.99**

Homespun Bedspreads — Ass't checked 70x105", ea., **6.99**; 80x100", ea., **6.99**; patterns. 87x105". Sale, ea., **7.99**; 72x100", ea., **5.99**.

Flannelette Sheets: SUBS.—Pink or blue borders. 60x80", Sale, pr., **3.49**; 70x90", pr., **3.99**; 80x90", pr., **4.99**.

Lace Tablecloths — Scottish lace, 36" square. Last Price 1.97. Sale, ea., **1.49**

The Bay, downstairs budget store

Victoria Daily Times
VICTORIA, B.C., SATURDAY, APRIL 19, 1969 —PAGE 23

Arthur Mayse

As a child exposed to one of the grimmer church disciplines, I used to envy the Anglicans their God. He appeared to be a much more reasonable diety than the stern Jehovah our congregations preferred, and he placed fewer restrictions on his worshippers.

Even though I have met the occasional Anglican tiger who hated happiness equally with sin, this impression has lingered. It was bolstered this week by the installation of the Most Rev. John Ogle Anderson as Anglican Bishop of British Columbia.

As an occasional churchgoer, it gives me a comfortable feeling to know that this man is at the helm. "Christ didn't tell us to be miserable," Bishop Anderson informed a Times interviewer. "He told us to be happy and to love one another.



"Condemning your neighbor because he plays poker on Sunday is no part of Christ's gospel."

Although poker has brought me no joy on the Sabbath or any other day, those are wise and discerning words, and they do the speaker credit.

They will not win universal acceptance; in fact you can be sure that the newcomer has already been marked down in some quarters as a dangerous man.

It is equally certain that a pronouncement of this sort from a spiritual leader firmly rooted in his church's tradition will appeal to men of goodwill.

I don't mean his use of Sunday poker as an illustration of a theme, but his claim that religion and joy shouldn't be strangers.

★

Too often, they are. That, I suppose, is one reason why so many of us are casual about church, even though we may do our best to abide by Christ's tenets in our own lives.

What Bishop Anderson's qualities as a preacher may be, I've yet to learn.

It's plain, however, that he has courage, otherwise I doubt that he'd deal so bluntly with uncomfortable realities.

At a time when the voice of the youth-hater echoes loud in the land, Bishop Anderson has the temerity to come out with something like this:

"They (young people) are challenging our concepts and particularly our concept of an economy geared to war. If we don't answer them we shall lose them, and our Christianity will be condemned by history as a failure."

That's strong talk, and not precisely the sort I have come to expect from senior churchmen in these troubled years.

More often than not, the speaker-out is a layman—a Dr. Spock who backed one of youth's concepts with his freedom, or a mild Harvard professor of biology whose off-the-cuff speech blueprinted youth's disenchantment.

★

It's no secret either, that many adults share that malaise. Some of us—and I'm speaking here of those who do not regularly attend church services—might be impelled to do so if we felt that the church was meeting the challenge of our times.

We are governed today to a fare-ye-well.

At the same time, we suffer from a curious lack of moral leadership, and this we cannot expect from Ottawa or any provincial capital.

I'm not talking merely about sex morals here, which are forever being mauled around, but the larger morality by which a life or a society can be steered.

The Sermon on the Mount is still available to any who will read, but being human, we need human interpretation set in the context of our times.

There are pastors, some of them in this city, who strive in that direction. But most of the services I've observed were set-pieces that had survived war and social upheaval virtually unchanged. They offered scant challenge to the young or anybody else.

Bishop Anderson has stated this problem of lack of communication, and its inevitable consequences, very well. I hope that in his reasonable Anglican way he can come up with some of the essential answers.

INFLATION: Harsh Reality of Everyday Life

★ ★ ★ ★ ★ ★

30 People Make Their Living From a Single Beef Carcass

By John Driscoll

Inflation is T-bone steak at $1.75 a pound and about to take another leap upward in price.

Inflation is when you wonder at the end of the month where all the money went.

And, while inflation to the politicians is an election issue, to the general public it is a harsh reality of everyday living.

A comparison of food prices advertised in the Times of April, 1966, with food prices advertised in March and April this year demonstrates how much of a problem exists.

The actual prices can be misleading since most items are on sale and much lower than they would ordinarily be.

●

Some items such as coffee, juices, fish, and certain cuts of meat have been stable over the past three years and while the price of bread has risen the sale price has gone down.

The more expensive cuts of meat are seldom on sale and a comparison is difficult to obtain.

But the price of steaks is definitely going up — again.

Victoria meat market and shopping centre managers say the Americans are to blame.

●

"American buyers are coming in strong to buy up Canadian beef," said Barry Fisher, manager of Glenwood Meats.

"The American buyer with 7½ per cent more value for his money can afford to pay more. With no tarrif on beef Canadian buyers are in an awkward situation.

"The price of meat will likely go up again soon," predicted Fisher.

"By the end of May we'll see the highest market ever for beef," he added.

The manager of a chain store agreed with Fisher's assessment. "The high influx of U.S. buyers is pushing the price of Canadian beef up," he said.

Karl Smith, manager of Karl's Meat Market does not feel Americans are responsible for the skyrocketting price of beef.

"It's a matter of supply and demand," he said.

"The beef producers are more organized and they are taking advantage of the situation by controlling the flow, never flooding the market."

Smith doesn't blame the producers however. "Everybody's taking advantage of the situation where they can."

"Everybody's looking for more money."

●

Food retailers agree that labor costs, handling costs, freight costs, and wrapping costs have all spiralled.

"Take a carcass of beef," said Smith, "from the time it leaves the farm to the time it gets to my shop there are 25 to 30 people making their living from it."

Fisher explained that the seasons even have something to do with the price of meat.

"During the winter people eat stews or roasts," he said. "Come spring everybody wants to barbecue and they want steaks."

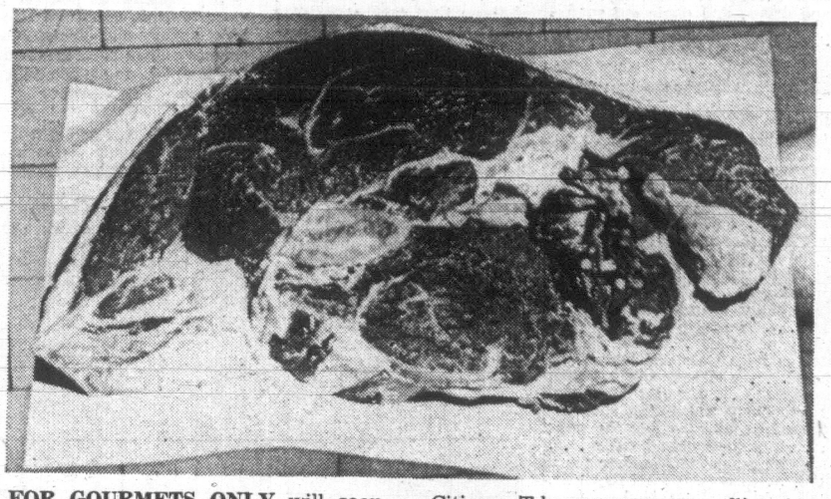
●

Meat market operators are quick to point out that the profit margin in the beef industry is not huge.

"The producers are making a good return now but they've seen lean years," said Fisher. "The wholesalers are working on a net profit of a half of one per cent."

Recent increases in the price of vegetables and fruit are also blamed on the United States market.

"We get a lot of produce from California and the weather there has been bad," explained the chain store manager who asked to remain unidentified.



FOR GOURMETS ONLY will soon be the tag on sirloin steaks as it, like the T-bones, have gone beyond the price range of Mr. and Mrs. Average Citizen. T-bones are now selling in the $1.75-a-pound range and meat market managers say another price boost looms.

"In addition since California outlawed the use of cheap Mexican labor, labor costs have risen."

Food retailers feel they have been unjustly criticized for price increases.

"People think nothing of a bottle of whiskey going up a dollar or a car going up $1,000 but they are very disturbed by rising food costs," said Fisher.

"They are more conscious of food prices since it is a commodity they deal in week after week. But the cost of living is rising.

Certainly it is not food alone that forces constant revisions to household budgets.

Rents have increased alarmingly in the face of a housing shortage.

●

With more leisure time the cost of entertainment is rising.

The big spenders in our economy, the governments, are spending more each year and thus taxes increase steadily.

When the average citizen finds himself borrowing to meet obligations he finds the cost of money has increased.

Economists state that ideally prices for goods and services should not rise more than 2 per cent per year.

●

Yet in 1967 and again in 1968 consumer prices rose an average of more than 4 per cent.

Louis Rosminsky, governor of the Bank of Canada, said recently that the consumer price index is continuing its 4 per cent annual rise "with no signs of a slowdown."

The average shopper may not understand the index but he knows of inflation by the deflation of his wallet.

When will prices level off?

Food retailers can see no levelling off in the near future in their business or in any other.

"It's like a snowball rolling down a hill," said Smith.

"Smith said the only way that prices could level off is if the government put a freeze on goods. "But I don't see a hope in hell of that happening," he added.

●

Fisher predicted that meat packers as a whole will level off their market by buying up feed lot businesses and introducing their own price controls.

"That will not mean prices will get lower," he said. "The market will be kept very firm."

The politicians toot out cliches about galloping inflation and the need to sanforize the shrinking dollar at election time.

●

But as the balloon of inflation continues to rise all the politicians appear to be able to do is to generate hot air.

The people who buy the goods and services that are skyrocketting in cost are asking "what time does the balloon come down?"

The answer according to people in the retail food business: "not in the foreseeable future."

How the Prices Have Skyrocketed

Here are some price examples from three of the major food chains in Victoria.

	March, 1966	March, 1969	% incr.
SHOP EASY			
Blade Roast	69c a pound	79c a pound	14.5
Round Steak	79c a pound	99c a pound	25.3
Lettuce	2 heads 29c	2 heads 45c	55
Oranges	10 pounds $1.00	8 pounds $1.00	25
Ham Steak	79c a pound	95c a pound	20.2
WOODWARD			
Pork Loin Roast	73c a pound	93c a pound	27.4
Rump Roast	75c a pound	95c a pound	26.6
Pork Butts	49c a pound	61c a pound	32.6
Ice Cream	3 pints 45c	3 pints 61c	35.5
SAFEWAY			
Luncheon Meat	3—6-oz. pkgs. 75c	3—6-oz. pkgs. 89c	18.6
Cross Rib Roast	69c a pound	79c a pound	14.5
Cream Corn	4—15-oz. tins 59c	3—14-oz. tins 65c	55.9
Milk	3-quart carton 72c	3-quart ctn. 88c	22.2
Eggs	1 dozen 45c	1 dozen 55c	22.2

'Mrs. Consumer Thinks B.C.'

It's enough to make an Okanagan apple producer turn green.

Apple juice made from Nova Scotia apples is being sold in Victoria grocery stores for less than apple juice made from British Columbia apples.

★ ★ ★

At one supermarket Friday a 48-ounce can of Nova Scotia-produced apple juice was selling for 47 cents.

Beside it, a 48-ounce can of B.C.-produced apple juice was marked at 55 cents.

"Eastern producers are trying to break into this market," explained a manager for a wholesale grocer firm.

The manager said apple juice from the east is priced at 40 per cent less than that from B.C. producers.

"It's not unusual with products from the east," he said. "They're subsidizing the cost."

When asking how the apple juice from the east is moving he replied "Mrs. Consumer thinks B.C. products are the best.

"We sell 2,000 cases of B.C. juice in the same time as we move 100 cases of this stuff from the east."

Saanich Looks At Junk Cars

Saanich council intends to take steps to control the problem of junk cars on open property in residential areas.

A zoning bylaw regulating the keeping of unlicensed vehicles, trailers and parts of vehicles will be presented to a public hearing in the council chamber of the municipal hall Monday, Apirl 28, at 7:30 p.m.

A copy of the bylaw may be seen at the municipal hall during business hours. Purpose of the public hearing is to give citizens the opportunity of being heard by council.

The bylaw, if approved by council, would restrict residents to not more than one unlicensed vehicle on one parcel of property in the open.

A Saanich official said if additional unlicensed vehicles are kept in carports or basements, "that's fine."

He said junked cars being kept on private property and in the open are becoming a serious problem, prompting "quite a few" complaints.

The reason Saanich started considering a bylaw was because of the complaints and because of the anticipated rejections of cars at the testing station. Because it costs $10 to dispose of a junk car, they tend to accumulate.

860-Foot Tanker Here For Paint-Up

The second-largest ship ever to squeeze into the Esquimalt Graving Dock will arrive here Sunday for painting and inspection by Yarrows Ltd.

The 860-foot Western Hunter, a 65,000-ton United States oil tanker, will arrive from San Francisco on a special trip to he hauled from the water for the first time since she was launched in Japan two years ago.

A Yarrows Ltd. spokesman said today the only larger ship ever to use the graving dock was the Cunard liner Queen Elizabeth while serving as a troop carrier during the Second World War.

Thumbs-Down Ruling Seen In Priory Bid for 150 Beds

By PETE LOUDON

Nobody is saying anything officially, but hopes are dim for addition of 150 beds to St. Mary's Priory, the extended care hospital at Colwood.

Decision on the hospital's request to the Greater Victoria and Gulf Islands Regional Hospital District will be made known within two weeks.

A thumbs-down decision is likely for several reasons, according to persons close to the hospital district—people who begin by saying, "Don't quote me, but . . ."

First and foremost is the feeling among members of the hospital district's advisory committee that an acute-care hospital catering mainly to elderly persons should be built closer to where most of the elderly live—Victoria, Oak Bay and Saanich.

CLOSE TO HOSPITALS

They say it should also be close to acute-care hospitals to facilitate easy transfer between the institutions.

Municipal politics also affects the case for the Priory, according to other sources. They say Victoria and Saanich representatives each favor creation of new acute-care facilities in their jurisdictions. And they don't want to put municipal money into unorganized territory.

Colwood, Metchosin, Langford representatives of the board, newly-elected (voting takes place today) will be feeling their way and will have less experience in committee infighting, for months to come.

LACK OF SEWERS

Another obstacle facing the Priory in any expansion plans is the lack of sewers in the Priory area.

Health officials say one hospital bed represents a waste problem of 100 gallons per day.

The Priory is in an area where septic tank use proved to be a serious problem in recent years when a nearby shopping plaza was opened.

Although a possibility exists that an institution in Colwood could be tapped into the existing sewer system of the department of national defence, this would be more expensive than building on sewered property.

Health Minister Ralph Loffmark, who must approve any new hospital plans, has regulated against major developments in unsewered areas. (One source says, however, this rule is being broken in other parts of B.C. And the B.C. Pollution Control Board often differs with health department rulings and "they'll permit anything.")

Another factor which may have a bearing in the decision for location of new acute-care beds is the fact that Greater Victoria doctors would prefer to have the shortest possible distances to travel between acute and extended-care hospitals. The Priory is seven or eight miles from either Royal Jubilee or St. Joseph's hospitals.

District voters approved a plan last year for construction of 600 new acute-care beds. To date approval has been given to 150 at Gorge Road Hospital, 15 on Salt Spring Island and 75 at a still-undisclosed site on the Saanich Peninsula north of Elk Lake.

Regional hospital district board chairman, Victoria Mayor Hugh Stephen, has stated that decision on location of the 350 beds remaining to be allocated will be reached before the end of this month.

Meantime, St. Mary's Priory administrator George Harrison said Friday a decision against that hospital would disappoint many rural residents.

COSTS HIGHER

"Just because some medical authorities feel that extended-care beds should be downtown, right next to acute-care beds, doesn't mean that this is necessarily true."

He said the Agnew-Peckham hospital survey supported the Priory's proposal for 150 to 200 additional beds. He said the Priory could move swiftly and go to tender within six months of a favorable decision.

Harrison said sewerage would not be an insurmountable problem if a tie-in could be made to the DND lines but he admitted costs would be higher than if the hospital were located on existing municipal sewers.

But he is not optimistic that the Priory will be given a go-ahead to expand.



MAYOR STEPHEN
. . . decision soon

Early Rain Deters Voters From Polls

Pouring rain in the first few hours today kept voters away from the polls in Capital Regional District directors elections in Langford, Colwood and Metchosin.

Each area is entitled to one seat on the board, which is responsible for a number of area-wide affairs, primarily implementation of a new system of main-line sewers and marine outfalls.

Polls are open until 8 p.m. Polling stations are at Colwood and Sangster elementary schools for Colwood voters; at Langford, Millstream, Glen Lake and Happy Valley elementary schools for Langford; and Metchosin elementary school for Metchosin.

DIRECTORS RESIGNED

The previous directors resigned following the overwhelming vote against forming a single municipality in the present unincorporated area west of Victoria.

Colwood has four candidates — civil engineer James Buchanan, electrical contractor Richard Emery, housewife Agnes Smith and realtor Herman Williams.

Langford has three candidates — civil servant Charles Cue, civil servant Earl Pallister and a car parts proprietor, William Temple.

Metchosin also has three candidates — machinist Kenneth Rainey, building contractor Donald Stansall and civil servant John Tipton.

Returning officer Mrs. Mary Colclough said she has no idea how many persons are eligible to vote because she is using a Sooke School Board voting list which covers the area from Colwood to Port Renfrew.

Only people whose names appeared on the school list can vote. There is not voting by affadavit.

Esquimalt Seeking Ways To Have Branch Library

Esquimalt Mayor Ray Bryant will meet Greater Victoria Library Board officials next week in hopes of finding a way to finance a proposed branch library for the municipality.

"If Esquimalt is to have a branch library some other was of shuffling library board budget cuts must be found," he said.

Former chairman of the Greater Victoria Library Board, Ald. Alan Newberry said Thursday it is mathematically impossible for the board to pay for the Esquimalt library after Saanich council's decision to cut its per capita library tax from $4.42 to $4.

(Newberry was the only member of council to vote against the cut).

SIMILAR REDUCTION

Victoria city finance committee also recommended a similar reduction.

Asked whether Esquimalt might pull out of the library board next year if it doesn't get a branch, Mayor Bryant said: "If it can't be done (construction of a branch in Esquimalt) we'd have to take a serious look at all programs we participate in."

Esquimalt's library costs have risen more drastically than any other municipality's in the last three years. This year Esquimalt's predicted share is $55,500.

The final decision on whether Esquimalt gets a branch is up to the library board, the mayor said.

Three to Attend Boys' Club Meet In San Francisco

Three members of the Boys' Club of Victoria will represent Canada at the National Keystone Conference in San Francisco, April 25 to 28.

Ed Dopierala, 18, president of the Adanac Keystone Club, will present the opening invocation at the conference.

Other Victoria delegates are Bruce Goldsmith, 17, and Tony Onyzkiewicz, 17.

More than 600 delegates representing 240 Boys' Clubs across the United States will attend the conference. Topics to be discussed include drugs and their abuse, lowering the voting age, education, and community service.

Six Months For Robbery

A 24-year-old man was sentenced Friday to six months in jail for the March 5 robbery of a city service station.

Donn C. G. Patersen, 845 Princess, had pleaded not guilty.

During his trial the attendant testified Patersen took about $46 from Quadra Mohawk about 5 a.m. He said the accused told him he had a gun.

Defence counsel Chris Randall said it was an unusual case and asked for a suspended sentence. Petersen has no record.

Magistrate William Ostler noted there was no aspect of terror or brutality in the case but said that after careful consideration he didn't think probation was appropriate.

He said Patersen led an aimless and goal-less life.

Ask The Times

Q. Someone bet me that you wouldn't answer the question, "What was Prime Minister Trudeau's occupation from 1939 to 1945?". Was he a member of the Canadian Armed Forces?

A. Prime Minister Trudeau was a student during the years mentioned. He received his BA from Jean de Brebeuf College in Montreal in 1940, to 1943, and political science at Harvard University from 1944 to 1945. While he was at the University of Montreal he enrolled in the Canadian Officers' Training Corps and served a summer training session with the Fusiliers de Mont-Royal.

Doing The Town

With DOROTHY FRASER

Clothes that almost take care of themselves . . .

Crimplene and other such polyester fabrics have taken the fashion world by storm . . . and while we won't go so far as to say they're God's greatest gift to womankind . . . we do maintain it's a very nice thing man has done for us in inventing these remarkable fabries (we're presuming it was a man?) . . . Wilson's have had a good selection of easy-care dresses for some time now . . . but just the other day a new shipment arrived from England . . . where crimplenes all began . . . which we feel you should be told about fast! . . . These consist of three-piece suits and full-length coat and dress ensembles . . . in plain, textured or jacquard designs . . . and what makes them extra special is that they're designed for the mature woman . . . (and don't for a moment confuse this with "matronly"!) . . . They're extremely well made and well-fitting . . . with nice detailing . . . short sleeves in the case of the dresses . . . and skirts that are long enough for most women, since it isn't everyone who wants to show her knees! . . . There are several styles in both suits and ensembles . . . sizes 12 to 20 . . . and they're quite remarkable value, with price tags of $65 and $70 for suits . . . just $80 for ensembles . . . And just think of all the money you'll saving in cleaning bills! Crimplenes go into the washer and dryer, and come out spanking fresh every time! . . . **W & J Wilson Limited, 1221 Government Street, 383-7177.**

A wide trailing chiffon scarf is worn with see-through white cotton lace evening pyjamas.

Joyce shoes put spring in your feet . . .

It's not surprising that so many women . . . especially active types who have to look smart while they keep on the go . . . swear by Joyce shoes . . . because Joyces combine good fit with good styling, good craftsmanship . . . and good value . . . As shoes go nowadays, they're quite reasonably priced . . . ranging from $16.95 to $20.95 . . . Munday's spring collection of Joyce shoes includes a number of brand new, and quite exciting patterns . . . though two basic patterns . . . "Easy Living" and "Winner's Circle" . . . with a slight change of trim . . . are bound to be as popular as ever . . . The former has a ripple rubber sole and comes in a variety of colors . . . The latter, with composition sole, may be had in Irish Oats and white . . . "Fresco" is a new one this spring . . . a dressy black patent pump with high front and higher heel . . . big flat bow trim . . . This, we understand, is a particularly well-fitting shoe because of the elastic gore . . . "San Marco" also has the new, high front with hardware trim . . . antiqued camel color . . . "Leap Frog" is a smartly-styled walking shoe appropriate for a woman of any age . . . "Suberba" . . . in bone, camel or white, is a tension top pump with small bow, medium heel . . . "Midas," in lizard calf, has an attractive matching handbag . . . **Munday's, 1203 Douglas St., 383-2211.**

The big New York stores, we hear are selling body stockings like mad. They're all that stand between a woman and her see-through clothes!

Gay accessories to punctuate your new outfits . . .

Goodness, we could hardly make our way into the Madam and Eve Shop the other day, there was such a crowd oh-ing and ah-ing over M and E's delightful new accessories! . . . We were pretty impressed ourselves, we can tell you! . . . Such color. Such verve! Such gaiety! . . . There are big hand-woven shoulder bags from Greece . . . Great for toting around all manner of things ($4.95) . . . Hand-tooled leather bags from Morocco . . . in two different sizes, several different styles, and smart colors like red, blue, green, beige and black . . . all with the distinctive gold traced designs . . . Big bags are $10.50 and smaller ones, $7.95 . . . while for a mere $1.25, you can have an ingenious little coin purse to match . . . And just wait 'til you see the hats! . . . There are big, floppy crocheted straws in white, blue, red, pink, grey and mauve . . . terrific to wear with prints and summer cottons . . . and some absolutely sensational printed silk hats with their own long, matching scarves . . . some attached to the hats, others not . . . Styles include turbans and pillboxes, scoops and rolled brims . . . some striped, others in paisley or floral patterns . . . There's one hat with a stitched brim . . . green, orange, white and gold . . . another plain white turban with a scarf that can hang down or encircle your neck . . . **Madam and Eve Shop, Trounce Alley, 383-7177.**

Better to wear a regular girdle, or none at all, than a panty girdle when you're travelling by air, says an airlines doctor.

Yarns and knits to delight the knitter . . .

Last time we were in the Handloom we watched a lady taking delivery of the most beautiful sweater . . . which had been especially knit for her . . . and everything about it . . . fit, design, color . . . proclaimed that it was custom-made . . . Handloom has its own secret knitter who does marvellous things with the Cottage Craft, Lopi and Aran yarns which are sold at Handloom . . . There are some made up hand-knit sweaters for sale right now, too . . . cardigans, ski sweaters, and a gorgeous "Irish" sweater in a different pattern than one usually sees . . . albeit completely authentic . . . It's a cardigan with a little collar . . . and hand-made ceramic buttons . . . But maybe you prefer to do your own knitting . . . in which case we highly commend Handloom's exclusive Cottage Craft knits . . . 20 lovely colors, in two different weights . . . with homespun shirt-length made from wool of the same dye lot . . . There are kits containing yarns and patterns for ski sweaters too . . . very handsome and "sportifs" . . . and it might be a thought to put some of your summer leisure hours to good use and start knitting with Christmas in mind! . . . Cottage Craft kits start at $18.95 . . . Ski kits are $11.50 at . . . **Handloom, 18 Centennial Square, 384-1011.**

In Paris they're wearing long, belted coats over pants with swinging cuffs.

Every woman should own one . . .

We don't care how many gowns or negligees you already own . . . your loungewear wardrobe is not complete without a terry cloth gown! . . . It's heaven to slip into after a hot bath or shower . . . just the thing for going to and from the pool . . . and if you're like us, you'll want to wear it for cooking breakfast and reading the morning paper (no reflection on our employers, but you know what printer's ink does to clothes! . . . Terry cloth washes just like a bath towel) . . . We saw some perfectly lovely terry cloth robes at Impacts 'n' Imports this week . . . Thick, spongey terry cloth of beautiful quality . . . all glamoured up with flower designs . . . There's a long one in gold or rose tones . . . short sleeves, zipped front . . . standup collar and fringe around the bottom . . . very reasonably priced at $25 . . . Another long gown has vari-colored flowers on a white background . . . zipped all down the front and trimmed with a grosgrain bow . . . Very sweet and pretty . . . and just $22 . . . if you prefer a short gown, there's a nice blue wrap-around with white collars and cuffs . . . tailored in mood . . . and a dainty short pink gown with white open-work braid around the hem and sleeves . . . These gowns are all made by Bards . . . Colors won't run, and they're unshrinkable . . . **Impacts 'n' Imports, 8 Centennial Square, 388-7023.**

Saint Laurent's gypsy evening dresses have patchwork skirts, scooped necklines, tightly banded sleeves.

Every plate tells a romantic love story . . .

Some very ornate . . . and quite lovely . . . china caught our eye when we dropped in to Sydney Reynolds this week . . . Mr. R. told us this is something they've never had before . . . but then, of course, we always expect to find the unexpected and exclusive at Sydney Reynolds' . . . Anyway, this lovely stuff is called "Old Vienna" and it's made in Western Germany . . . Really a Dresden-type of china . . . with reds and greens and much gold . . . featuring Watteau love story prints in the centres of plates, etc. . . . This is not a dinner service, but consists of plates in various sizes . . . cake plates, ash trays, compotes . . . after-dinner coffee cups and saucers in two sizes . . . and various other odd pieces . . . If you've a taste for ornate and rich-looking china, we're sure you'll want to go and see this lovely Old Vienna . . . Reynolds are, we learned, expecting a new shipment of Herend ware from Hungary . . . It should be in soon, so give them a call . . . On our way out we spotted some sweet little Dresden dishes, triple trays and compotes . . . Priced from $3.50 to $7.50 . . . They're wonderful value, and would make ideal little wedding or shower gifts . . . **Sydney Reynolds Ltd., 801 Government St., 383-3931.**

Wear a scarf tied in a Windsor knot with your tailored blouses and shirtdresses.

Get yourself a versatile hair fall . . .

We take wigs and hairpieces pretty much for granted nowadays . . . and it's the rare woman who doesn't own some form of "extraneous" hair . . . but falls are the very latest and most "In" way of giving the longer fashionable look to short summer hair cuts . . . like being able to have your cake and eat it too! . . . So easy to put on . . . so light and comfortable to wear . . . no need for fussing with and setting . . . We tell you this by way of announcing that the House of Glamour is now holding a special sale of their first quality, human hair falls . . . in all shades . . . so you'll have no trouble matching one up with your own hair . . . Sale prices for these falls are $45 and $75 . . . considerably less than the regular prices . . . (Hair pieces are also on sale . . . and hand-made stretch wigs . . . which ordinarily cost from $150 up . . . are being sold at $125) . . . A nice saving, as you can see . . . so do get set for your summer holidays and travelling . . . and procure a fall or other hairpiece from H of G . . . Their falls look so natural you can't tell who's wearing one and who isn't! . . . News item: Susan and Marcia . . . both of whom became new mamas of baby boys recently . . . will soon be back at work . . . Call the receptionist to learn when . . . **House of Glamour, 658 View St., 386-6188.**

UVIC WOMEN DISCUSS WHY THEY'RE THERE

From Militant Martha in 1850 to Miss Cool Co-Ed '69

By ROBIN BURGESS

With cries of "equal rights for women," Martha Hamm Lewis bullied, cajoled and brow-beat reluctant authorities until she became the first woman ever admitted to a Canadian university, the New Brunswick teachers' training university, in 1850.

Like the right to vote, the right to enter universities, exclusively a man's realm, was a hard-won victory for women.

Now, over 100 years later, just what kind of creatures are the modern counterparts of those first fervent co-eds? What are they aiming for; what are they concerned about? Why do they come to the halls of higher learning in the first place?

Co-eds at the University of Victoria and two of the women staff members who work with them tried to give an answer.

Dr. Esme Foord, head of counselling at Uvic vigorously shattered the old saw that women come to university "to get a man."

"I think the career idea is uppermost. Marriage may very well be, and usually is, something they are going to include. But a lot of the women are keenly interested in self-development too."

She agreed that marriage among students is definitely on the rise but it is a movement she heartily supports.

"I rejoice if this is so. At university they are meeting those who have the same interests as themselves. I think it is generally accepted married students are very good students."

One trend that hasn't changed over the century, agreed co-eds and counsellors, is the tendency of women to steer towards the more lady-like arts and humanities courses rather than the traditionally male-dominated sciences.

More Creative

"I see two things responsible for this," Dr. Foord explained. "Women tend to be somewhat more creative in their thinking and also, I think, there's a basic difference in the competitive instinct between male and female students. The co-ed tends to want to work somewhat more co-operatively. Science is a competitive field."

Co-eds interviewed, however, denied any feelings of inferiority in ordinary classroom competition with male students.

"I find in my classes I'm competing with males on an equal level," said Linda Stewart, a fourth year student and junior don at the Emily Carr Hall women's residence.

Men Still Boss

Surprisingly enough, though, most of these young women still seemed to feel that in running the home and running the country males should be dominant.

Linda Stewart said, "I think the male should be dominant in the family. I would hate to see that upset."

"I wouldn't want to see a woman taking over the country. Males should be dominant," Linda Bonner elaborated. Miss Bonner, a first year student, was recently elected to the students' Representative Assembly at Uvic.

Some modern co-eds seem to feel that the members of their sex are too emotional to be in a position of real power.

Pam Harris, a third year RA member explained, "I think you just can't forget the fact that women are more emotional than men. This came up at our counselling class. We had a woman arguing with a fellow and she, in the end, got extremely emotional and illogical."

Only Lynn Brassington, an active campus politician challenged the idea.

"In a lot of RA meetings the guys would be hot under the collar and the girls would be the calm ones."

Different Rules

Sex discrimination in certain phases of university life is something co-eds don't seem to concerned about. Mrs. Diana Caleb, director of women's activities and senior don of the women's residences, explained differences between rules in men's and women's residences.

Women in first year who live in residence have to come in at 2:30 a.m.; after first year, deadline is 3:30. Men in residence have no hours rules at all.

All residence rules are made up by and voted on by the women themselves. Linda Stewart admitted that many of the women find the hours rule a convenience when dates become too amorous.

Co-eds are very seldom flaming radicals. Uvic students and counsellors agreed that in politics most women students are far less likely to be out-spoken leftists than male students.

Lynn Brassington put this down to feminine lack of confidence. "To be a true radical you have to believe; no girl is sure of any belief. They don't have that much faith in their own political views."

"The ones who are going to agitate are nearly always boys," said Mrs. Caleb. "Girls seem to accept what they have; they respect people more, too."

Student politician Patricia Gage, commented on student power: "I don't approve of student power in the form of destruction we've seen on some of the American campuses."

"I think you can get a happy medium, neither left nor right," said Linda Bonner.

If a co-ed reaches a decision to drop out of university the main reason is very seldom marriage, said Dr. Foord.

"Those who do drop out do so because of financial or academic problems. My own impression is that the number who leave to marry is relatively small."

And what about those who stay? As educated, emancipated young women, what role do they see themselves playing after university?

General consensus was that "wiping little ones' noses" still plays a big part in most co-eds' dreams.

"I think marriage is the ultimate . . . for two or three years after marriage a career is something to work at—then children. I don't plan to mix the two," said Pam Harris.

Work Together

Even aspiring young women doctors or lawyers no longer feel they have to give up all dreams of a husband and family, Dr. Foord pointed out.

"A young couple of my acquaintance, both in the medical faculty, see themselves as practising together."

She warned, however, "If women are going to enter a field where men are dominant they must be even better prepared."

Essentially, Dr. Foord and Mrs. Caleb felt young college women today are concerned about the same issues that are troubling young people everywhere—the problems of our society, the search for a personal identity.

"Their concern is for a better society," said Mrs. Caleb, "and for the betterment of human beings." Mrs. Caleb, who is also Uvic secretary for the Canadian University Students Overseas mentioned the increase in women applying for work in underdeveloped countries as an example of this concern.

Who Am I?

"I think the co-ed today worries about the same basic problems of establishing herself as an individual and finding her place, whether in a career or in marriage," Dr. Foord explained. "We're all concerned with the big questions of 'who am I?' and 'where am I going?' "

History books report that Martha Lewis was forbidden to speak to any of the male students and was required to sit alone at the back of her classrooms, wearing a heavy veil. I wonder how many of her modern sisters-under-the-skin would put up with that!

Yes, lift up your veil, Martha, here they are—co-eds . . . the new, improved, super-mini - spirted, bright - plumed, 1969 variety.

They sort of brighten up a campus, don't they?

ESTATE ART AUCTION

TUES., 7:30 P.M.

For Particulars See See Page 39

926 Fort St. 386-3308

DEAR ABBY . . .

Young Convict Advises Others

By ABIGAIL VAN BUREN



DEAR ABBY: I am 18 and in a pack of trouble. I was arrested for burglary and other charges. This was not my first time, so I am locked up here in Cambridge, Minn., awaiting trial. I would like to express some of the things I have learned in the 121 days I have been here.

One is that you should listen to your parents as they will never steer you wrong. I never got along too good with my dad. Every time he tried to talk to me we got into a heated argument, but now I realize if I had listened to him, I wouldn't be here.

I would also like to tell kids, don't quit school to go out and make money. I did, and look where I ended up.

Also, there are no short cuts. A guy needs all the education he can get. And another thing. Don't blame your mistakes on other people. My friends showed me how to break the law, but I am the one who now must take full responsibility for my own actions. I will probably get sent up to St. Cloud, but thanks, Abby, for letting me say this. Also, I want to thank Sheriff Erickson. He is a swell guy. He let me use his typewriter to write to you.

Sincerely,
"THE CAMBRIDGE BUM"

DEAR SIR: You're young yet, so don't go calling yourself a "bum." You can pay your debt and still amount to something if you really want to. I talked to Sheriff Erickson, and he told me you had already been sent to St. Cloud. He said he certainly hoped you would straighten yourself out because you had a lot of good in you, in addition to being exceptionally smart. I believe him. I wish you luck.

DEAR ABBY: You always tell girls they should confide in their mothers. Well, I used to, but no more.

First I made my mother promise if I told her something in confidence she wouldn't tell anybody. She promised and I told her. (It was something about a boy I liked.) Well, it got back to this boy because my mother told my aunt, and this aunt just happens to have the biggest mouth in Baltimore, that's all, and she told this boy's mother!

So please, Abby, tell mothers who can't keep secrets not to feel left out if their children don't tell them anything.

TERRY.

DEAR TERRY: You are right, of course. So to all you mothers out there: If you want to keep the lines of communication open between you and your children, never—but NEVER betray a confidence.

DEAR ABBY: Your column has always been welcome in our home. Indeed we called you "the learned judge—a Second Solomon." Then all that endearment came to a sudden end when you gave your approval to a mother bathing her baby in the kitchen sink—the same sink in which the household dishes were washed!

Abby, you showed a shocking disregard for the accepted principles of sanitation and disease prevention. The mere thought of eating from dishes washed in the same sink in which a child was bathed leaves a most offensive taste in one's mouth.

We could easily close this chapter by forever boycotting your column. However, we prefer to give you a chance to retract your unsavory judgment.

HELEN A.,
NORTHPORT, N.Y.

DEAR HELEN: Like I said. If the sink is clean BEFORE AND AFTER the baby's bath, what's the difference?

DEAR ABBY: I recently attended a formal wedding. Immediately following the ceremony, the photographer (a professional, hired for the occasion) said, "All right, I want a picture of the wedding party."

The pianist and soloist started to join the group. The photographer said, "Sorry, but you two are not in the wedding party."

The pianist appeared somewhat miffed, but sat down. The soloist ignored the photographer and got into the picture anyway. My question: Are the musicians part of the wedding party?

NOSY

DEAR NOSY: Not in MY book (Or Amy's, either.).

CONFIDENTIAL TO "ACTOR — AT LIBERTY": Pride goeth before a fall. A small role is better than a long loaf.

Everybody has a problem. What's yours? For a personal reply write to Abby, Box 69700, Los Angeles, Calif., 90069, and enclose a stamped, self-addressed envelope.

CLUBWOMEN'S NEWS

Plan Lunch — Plans for a cold plate luncheon to be held April 26, from 11:50 to 1 p.m., were made at a meeting of Native Daughters of B.C., Post No. 3. The lunch will take place in the Douglas Room of The Bay. Officers elected for the coming year are Mrs. G. Skogstad, past chief factor; Mrs. J. Sullivan, chief factor; Mrs. E. Corbett, vice factor; Mrs. J. Rawlinson, chaplain; Mrs. C. Rice, treasurer; Miss Margaret Andrews, secretary; Miss Marjorie Gillies, historian; Mrs. E. Whishart, chief guide; Mrs. K. Sullivan, assistant guide; Mrs. M. Carey, inside sentinel; Mrs. M. Sweeney, outside sentinel; Mrs. J. Brown, auditor, and Mrs. G. Gardiner, pianist. Trustees are Mrs. H. Pomeroy, Mrs. R. Dunn and Mrs. J. King.

Delegate Chosen — Miss A. Chrow was chosen as delegate to the IODE provincial annual meeting when the Robert Burns McMicking Chapter, IODE, met recently. A report was given on a spring tea given by the chapter for members of the CNIB.

CLUB CALENDAR

Women's Auxiliary, Canadian Arthritis and Rheumatism Society, Wednesday, 2:30 p.m., Red Cross House, 1046 Fort St.

St. George's Day tea, Daughters of St. George No. 238, Wednesday, 2 to 4 p.m., Douglas Room of the Bay.

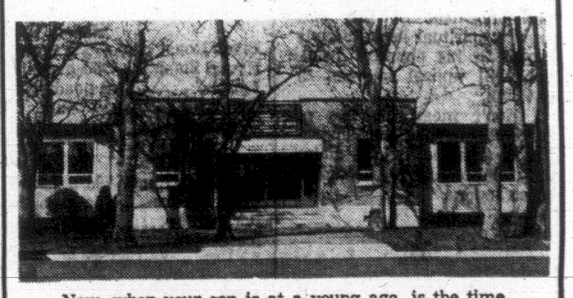
Colfax Rebekah Lodge No. 1, Tuesday, 7:30 p.m., Odd Fellows' Hall, 1323 Douglas St.

Spring tea, Emerald Rebekah Lodge No. 17, IOOF, Friday, 2 p.m. to 4, K of P Hall, 723 Cormorant. It will be preceded by a regular lodge meeting Friday at 11 a.m. in the hall.

Is This The Time To Consider

ST. MICHAEL'S SCHOOL

For Your Son?



Now, when your son is at a young age, is the time to fit him for his life's work. Going through an exacting school with high standards will teach him how to learn, how to LIKE learning, how to benefit from what he learns. Boys do more work and more work is expected of them at St. Michael's, an interdenominational school. Here we teach them how to work to the best of their ability, and this after all, is the important thing. Ages 7 through 15 years.

Applications Invited For The 1969-70 Terms

ST. MICHAEL'S SCHOOL FOR BOYS

820 Victoria Avenue 384-6050

Dinner Dance Tonight

The Victoria Scottish Country Dance Society are holding their first dinner and dance at Holyrood House this evening. Piper J. Bulmer will escort head table guests and will pipe for the grand march. Guests will include dancers from Vancouver, Prince George, Seattle, Duncan and Courtenay.

The Victoria society, which is affiliated with the Royal Scottish Country Dance Society, meets weekly at Sir James Douglas School, with dancing instruction at all levels.

TOOTHACHE

Why suffer agony? In minutes get relief that lasts with ORA-JEL. Speed-release formula puts it to work quickly to relieve throbbing toothache pain. Ask your pharmacist for

ora-jel

Good Housekeeping

Flowery Tips

from your Friendly Florist

HYDRANGEA

The hydrangea will probably need watering daily. Each time you water it, be sure you add enough to soak the soil from top to bottom.



If it should wilt, submerge the pot in water for about 5 minutes or until the soil is wet again.

Flowers for Every Occasion

383-0743 or 385-3113

Island Florist

745 FORT STREET

His Glasses Can Take Extra Punishment



The Lenses Are Shockproof HARDLITE

DISPENSING OPTICIANS

Prescription Optical specializes in filling prescriptions for children's glasses. We are particularly aware of the rugged treatment received by glasses owned by healthy, active boys and girls . . . that is why we recommend genuine HARDLITE lenses, and sturdy, attractive frames. We can provide both.

Four Locations to Serve You!

Prescription Optical

Where Prices Are Always Reasonable

Join in the Swing to the

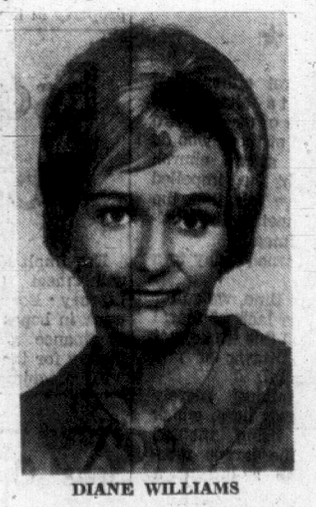
Margo Beauty Studio

in the Mayfair Shopping Centre

- One of Canada's Outstanding Salons
- Free and Easy Parking
- Open Six Days a Week
- Open Thursday and Friday Evenings



ISABEL WILLIAMSON



DIANE WILLIAMS

Two more popular Victoria hairstylists who have recently joined the staff of MARGO'S at MAYFAIR. Both have years of experience, and need no introduction to their many friends and customers. ISABEL and DIANE both trust that you will find their new location more central and more convenient.

Free and Easy Parking at all Three Convenient Locations

MARGO Beauty Studio

Mayfair Centre 388-4238

Shelbourne Plaza 477-1815

Cadboro Village Shopping Centre 477-1869

A Business Built on Customer Confidence and Goodwill

Women

Editor: Maureen Duffus



OFFICIAL VISIT

His Excellency the Hon. Harold Francis Linder, ambassador for the United States, and Mrs. Linder, are in Victoria for a brief visit. They were photographed at Government House where the ambassador paid an official call on Lieutenant-Governor John R. Nicholson. (Robin Clarke Photo)

PERSONAL INTEREST

Faculty Wives to Entertain

Members of the Faculty Women's club of the University of Victoria will hold a tea in honor of Mrs. Bruce J. Partridge, wife of the president-elect, at Maltwood Museum, Sunday, April 27 from 2 p.m. to 4. In the receiving line with Mrs. Partridge will be Mrs. R. T. Wallace, wife of the acting president, and Mrs. R. G. Lawrence, club president. Mrs. T. W. O'Connor and Mrs. A. C. Riddiford are in charge of arrangements for the tea.

Parties for Bride

Mrs. Douglas Harrison, the former Miss Pat Justice, was entertained at several showers before her recent wedding. Hostesses were Mrs. Bryan Hall, Mrs. R. F. Holler, Miss Jean Wilkinson, Mrs. W. W. Lewis, Mrs. B. A. Curry and Mrs. D. Cutler.

In London

Among the recent visitors to B.C. House in London are several Victorians. Recent signatures include Mr. and Mrs. C. D. M. Chisholm, Mrs. A. J. Pierce, Mrs. S. W. Harrison, Mr. Archie Patterson, Mrs. Anne Welton, Mr. and Mrs. Christopher Longridge, Mr. D. McLaren and Mr. and Mrs. H. B. Pritchett.

POPULAR HORSE HAD A STROKE

Latest Bulletin Reports Lucky Has a Chance

Lucky has had a stroke.

Lucky, the horse who is known to hundreds of the children who have ridden behind her in cutters and sleighs, and who have seen her in Victoria Day Parades, is ailing.

But Lucky has a chance, reports her owner, Doris Ganton.

"People keep phoning, and I'm so busy looking after Lucky I hardly have time to answer. But she's fighting all the way, and she's begun to eat again."

Lucky, the horse who is equally at home in show ring or circus parade, is known across Canada.

She is the horse who, on an Ottawa ceremonial occasion on which Mayor Charlotte Whitton insisted on horse-drawn carriages, plastered the luckless mayor with green goo, after the mayor had shouted and waved a paper at the aristocratic mare's face.

"Quite right, too," said Lucky's owner. "Lucky loves a pageant, but she doesn't put up with that sort of thing."

Another of Lucky's exploits was taking the well-known cutter through the vehicle testing station for a safety check.

"She was still going like a bomb until four days ago," Doris reports. "Then suddenly she was found lying down in a coma. She's lost 200 pounds in four days."

But the latest bulletin from Lucky's veterinarian states that Lucky has a good chance of pulling through. She's eating and drinking again, and the best prescription now is rest and affection.

Doris herself has flu, but that's a minor detail when Lucky is fighting for her life. The flu germs must wait their turn.

Montague BRIDGMAN LTD
China · Crystal · Gifts
811 Government St. Phone EV3-0821

Colorful Cottons
for every occasion
imported from the far
corners of the world
Open Daily, 9 to 5:30; Fridays, 9 to 9
THERE'S MORE FOR YOU DOWNTOWN
London Silk
Three Floors Of Fashion Fabrics
1439 DOUGLAS STREET PHONE 382-1125

Jet-Set Dogs Wear Mink Coats And Dine on Gourmet Meals

By JUDY KLEMESRUD

NEW YORK — They jet all over the world. They dine on gourmet foods. They wear mink coats. They sport real gold collars. They ride to their country homes in limousines.

A dog's life? Yes, because they happen to belong to rich people.

The dogs come in all breeds—but there really is no other breed like them. Take Joie de Vivre, for example. He is a 10-year-old grey miniature Poodle who lives here at 912 Fifth Avenue with his mistress, Mrs. F. Raymond Johnson, widow of the merchandising executive.

"Joie," as he is called, lives to eat caviar from a spoon and drink champagne from a glass.

"He always has breakfast in bed with me," said Mrs. Johnson, who has no children of her own. "We each have our own trays. I treat him just like a child, and I talk to him just like a child, He has fresh strawberries and some coffee—just like I do."

Joie has a rather extensive wardrobe, most of it designed to match or complement some of Mrs. Johnson's fashions. They both have matching beige mink coats with horizontal sable stripes, and matching baby leopard coats.

"He likes to wear the same thing I do," the Rumanian-born redhead said. "He knows colors."

More and more, rich people's dogs go most everywhere with them, and that means taking to the air as their owners follow the sun—and the fun.

Some airlines let small dogs travel free in the cabins with their owners. Others make the owners buy seats for their dogs—which Truman Capote always does for his bulldog, Charley—or else require that the animals be put in kennels in the baggage department.

The Daniel D. Morans of Palm Beach, Fla., are among the hefty number of rich people who keep dogs to guard their estates. The Morans have six Vizslas (Hungarian retrievers), which sometimes wear 14-karat gold collars specially made for them by a Los Angeles jeweller.

Mrs. Vincent Astor is so fond of dogs that she turned one room of her luxurious Park Avenue duplex into what she calls her "dog room." The room, which is painted bright red, is decorated with nearly 50 paintings of dogs.

Mrs. Astor owns a smooth-haired Dachshund named Benny Montague, and a Norwich Terrier named George. The two dogs have matching Argyle sweaters for winter.

Mr. and Mrs. Richard L. Harris of 535 Park Avenue are often mistaken for professional dog walkers when they take their five dogs out for a walk in the evening.

"We get offers of employment almost every night," said Mrs. Harris, whose husband is vice-president of United Sttaes Lines.

(The New York Times News Service)

Dior Discount House Cuts Couture Prices

By GLORIA EMERSON

PARIS — Leave it to the House of Christian Dior, the biggest and shrewdest money-maker in the French haute couture, to face the cruel facts of life. Paris couture houses are withering, losses are rising, customers are fewer.

Dior's recent disclosure that prices of its couture clothes will be cut by 15 to 20 per cent, and that delivery will be speeded, will help Dior if not the rest of the French industry. For the others can't do the same.

None of the new Dior reforms, worked out in a two-year study by a Paris management consultant team, has quite jelled. The plans leaked out by mistake before a final vote has been taken by Dior management.

The object of the Dior reforms is certainly not just to make couture clothes cheaper. That's a side benefit. The aim is to increase efficiency and make the couture operation pay.

Prices for couture clothes in this house are average for Paris. A coat costs $800 to $1,100; a suit is $800 to $1,200, and dresses are about $600.

It isn't, however, the prices that are keeping the customers away. After all, a James Glanos or Norman Norell creation can cost as much or more, without a single alteration included. It's the long wait that discourages women.

"A big part of the Dior clientele are foreigners. They can't spend a month in Paris, waiting for their dresses," Jean-Marc Depoix said. He is the right-hand man of Jacques Rouet, Dior's director, who has been with the couture house since it opened in 1946.

"We are in a profession that has not kept up with the times, that has not changed since Worth started it in 1889 when he showed his clothes, for the first time, on models." Depoix said. "It's madness."

What Dior is trying to do, without alarming anyone, is slide a little from the haute couture into de luxe ready-to-wear. Under the new plans, customers would be limited to three fittings on each garment. There will be machine work on the clothes, too.

"But never visible—just inside the linings perhaps—and not more than 5 per cent of the total workmanship," Depoix said.

One of the biggest problems at Dior is the ups and downs of the business. The nine Dior workrooms are so rushed at certain times that they can't fill all the orders. September means a crush of clients. During other months there isn't enough work to keep all the 350 employees in the workrooms busy.

When Christian Dior, the late designer, did the collections he never showed fewer than 200 outfits; it's down to 120 now. The couture house will continue, however, to give its traditional biannual collections, usually held in January and July.

(The New York Times News Service)

Victoria Travel Club
Thursday, April 24th
GABRIOLA ISLAND
Chartered bus leaves at 8:30 a.m. to drive by the Island Highway to Nanaimo, to join the ferry to Gabriola Island, where a visit will be made to the Malaspina Galleries and other points of interest. Price, including lunch ... $8.00
Annual Membership Fee — $1.00
For Reservations Please ring 388-3978
HELEN S. EDWARDS
51 Marlborough Street

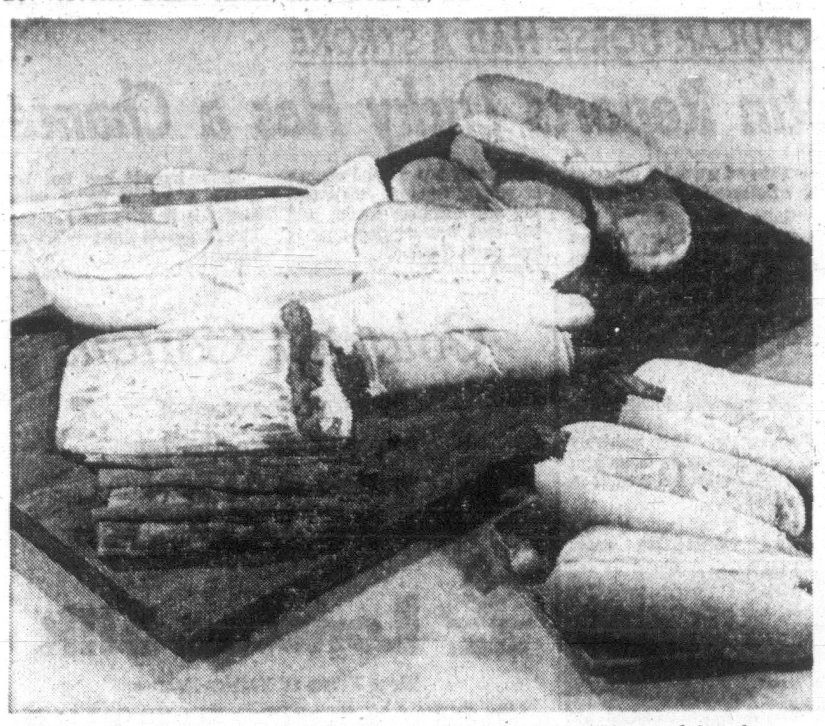
Fur Storage at
Scuby furs ltd.
385-4361
911 Gov't.

OUR PROTEIN STEAM PERMANENTS
WILL GIVE YOUR HAIR THE "BOUNCE" IT NEEDS
Willem Kapteyn's
HOUSE of BEAUTY
INTERNATIONAL COIFFURES LTD.

WILLEM
For the Latest in Modern Hair Cutting
1949 FORT ST. (Safeway Shopping Plaza)
592-2464 592-2465
We Do Not Copy—We Create
NINE TALENTED ARTISTS TO SERVE YOU
THE NINE MOST WANTED ONES

There is nothing quite as nice as having someone take care of you!

We believe clothes are sort of like people. The nicest ones attract you at once and when you get to know them better, you like them even more.
These are the kind of separates we would like to tell you about, and to be honest, there aren't any others like them.
This is what Evan-Picone has done with sportswear. Design that dares what no-one else dares, intergalactic colour, navy and seaspray whites to see the world in. He's made sportswear come alive in Swiss Shetty, the posh linen-look of fabric that captures every nuance of your great designing mind.
Where you want a Park Avenue womanized City Pant with a long-sleeved tunic Jacket or Blazer, he's done it.
Where you want a tunic Dress or Skirt that swings, he's swung it.
Where you want a belt, he's belted it.
It took Evan-Picone to design this "Be Somebody Sportswear". It fits better because it took a specialist to make it.
A first in Victoria—ours alone—and it's yours as soon as you get moving to Gibson's.
Country Club and City Fashions colouring the country and city scene—now showing—
only at
Gibson's . of course. Victoria
(see April Harper's Bazaar)



Asparagus lunch buns are just the thing for lunch or a late evening meal. The flavor of tender, fresh-cooked asparagus spears compliments the flavor of the cooked ham they are rolled in. (Canada Department of Agriculture Photo)

In Person

DON BAKER

Noted theatre organist and recording star



Don was featured at the famous New York Paramount Theatre for over 13 years; he is a leading recording artist, and has starred in 50 motion picture shorts. For "the fun-filled time of your life" plan now to attend this Baker concert.

Popular songs, concert standards and old favorites will be played on the famous

CONN ORGAN

OAK BAY JUNIOR HIGH SCHOOL

MON., APRIL 28—8 P.M.

Complimentary Tickets at

REGINALD STONE ORGAN STUDIO

1517 QUADRA ST., 383-0230

Three Luncheon Dishes Use Fresh Asparagus

ASPARAGUS LUNCH BUNS

One pound asparagus, cooked; ¼ cup mayonnaise; 2 teaspoons prepared mustard; ¼ teaspoon Worcestershire sauce; 1½ tablespoons chopped green onion; 6 slices cooked ham, OR 6 slices cooked tongue; 6 hot dog buns; butter.

Chill cooked asparagus. Combine mayonnaise, mustard, Worcestershire sauce and green onions. Spread mixture on slices of ham or tongue. Roll meat around 3 or 4 asparagus spears. Spread buns with butter and insert a meat roll in each. Makes 6 rolls.

ASPARAGUS AND EGG PIE

One pound asparagus; 4 hard-cooked eggs; ¼ cup sliced green onions; 3 tablespoons butter; 3 tablespoons flour; ½ teaspoon salt; ⅛ teaspoon pepper; ½ pint commercial sour cream; 2 tablespoons chopped parsley; 1 baked pie-shell (9-inch).

Cut tips of asparagus to 4-inch lengths. Cut remaining portion of stalks into 1-inch pieces. Cook in boiling salted water until just tender, about 10 minutes. Drain.

Cut 2 or 3 slices of egg for garnish. Dice remainder. Saute onion in melted butter until transparent, about 3 minutes. Stir in flour and seasonings. Gradually add sour cream and cook stirring constantly until smooth and thickened. Add parsley, eggs and asparagus pieces. Heat thoroughly. Turn into pie shell. Garnish with asparagus tips and egg slices. 6 Servings.

BROILED CHICKEN WITH ASPARAGUS

Six half chicken breasts; salt; pepper; ginger; ¼ cup butter; 2 pounds asparagus, cooked.

Season chicken with salt, pepper and ginger. Place skin side down on greased shallow pan; dot with butter. Broil, 8 inches from heating unit, until browned (about 15 minutes). Turn, baste and continue broiling until chicken is brown and cooked through (about 20 minutes longer).

Arrange cooked asparagus in heat-proof dish; place chicken on top.

Prepare the following sauce:

Two tablespoons butter, melted; 2 tablespoons flour; ¼ teaspoon salt; ⅛ teaspoon paprika; 1 cup milk; 2 egg yolks, beaten; 4 teaspoons lemon juice; 2 tablespoons butter; ¼ cup crushed potato chips.

Blend flour and seasonings in melted butter. Gradually add milk and cook until smooth and thickened (about 5 minutes). Stir a little hot mixture into beaten yolks; add to remaining sauce and cook 1 minute. Remove from heat. Beat in lemon juice and remaining butter.

Pour sauce over chicken and sprinkle with potato chips. Broil until lightly browned (2 to 3 minutes). 6 servings.

CLUB CALENDAR

Florence Nightingale Chapter, IODE, Monday, 1:30 p.m., home of Mrs. William Hudson, 1050 Pemberton Rd.

Victoria Hand Weavers' Guild, Tuesday, 7:30 p.m., 1005 View St.

SHOPPING GUIDE

Footsore Mathilda Gives Penny An Idea

By PENNY SAVER

I hear that the 24th of May has been scheduled for the 19th this year. Of course, the powers that be call it Victoria Day to confuse the issue but to me the parade will always be "The Twenty-Fourth of May Parade" no matter what the date. This coming May will be the first Mathilda has spent in Victoria for a long time and she was quite excited when she found a small note in the paper saying that parade officials were working for a shorter, better quality parade full of fantasy so children will enjoy it more. "Just the kind of parade I love," she remarked with a sigh. "Enough bands to keep things cheery, but not so many they drown each other out, beautiful floats, laughing children and, I hope, no sore feet when the day is ended. It's my feet that destroy parades for me now!"

Mathilda would find parades much more bearable if she could take her own portable chair and her remark set me thinking. A portable chair that would be perfect for a parade would also be just the thing for a picnic, or even gardening for those who dislike kneeling over a bed of weeds. In fact, it could be useful just about anywhere; so I set out to find one. I didn't have to look far before I found a small portable seat for $1.95. Made of sturdy green canvas and what looks like galvanized steel tubing, these seats are 13 inches high. When opened each seat is 11 inches by 8½ inches but closed it is only 1½ inches deep—a handy size for tucking into a shopping bag or under one's arm. The legs work like scissors and the tubing is tipped with red plastic.

Slicing Eggs a Snap

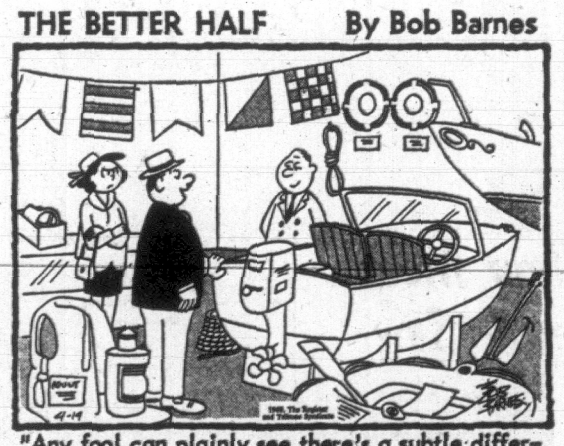
Potato salad season is near and potato salad brings me to an old problem—how to slice slippery hard-boiled eggs. The best answer is an egg slicer and I have found a dandy one. This $1.25 gadget it made completely of metal—there is no plastic to chip and break. A rounded slotted section of aluminum holds the egg in place while 10 stainless steel wires slip through the egg, chopping it into nine neat pieces.

For $2.60 one can buy an egg-wedger to get eggs into symmetrical wedges for decorating the tops of salads. The box this egg-wedger comes in also has some interesting recipes for such things as horseradish patties.

My family has caught on to my method of coercing someone into working by giving them the brand-new tools needed for the job. They wanted me to make more French fries but I complained about the problem of cutting the potatoes to the right size. To counter this the children presented me with a handy chip-maker. This consists of a grid of blades, each square on the grid being no more than one-half-inch wide. This device costs $1.95. Now all I have to complain about is the grease settling on the walls and in their stomachs—arguments that French fry lovers defeat with a shrug and the words "So what?"

Please call 382-3131 between 9 a.m. and 4 p.m. if you would like to know where to buy these items.

THE BETTER HALF By Bob Barnes



"Any fool can plainly see there's a subtle difference between spending $400 on a needed boat or spending $400 on food and clothing and other junk."

Clubwomen's News

Service Work — Secretary for services at home and abroad, Mrs. Mary Smith, reported the chapter had given 54 hours of service to the Red Cross Lodge in March, when the Esquimalt Chapter, IODE, met recently. She displayed an afghan made by Mrs. T. G. Clarke that will be given to the VON and knitted articles made by Mrs. P. Fecteau and Mrs. A. L. Hays. Mrs. A. W. Smith reported that at the Municipal Chapter annual dinner meeting the chapter had catered to 86 and had cleared $172.12.



Second Thoughts Sometimes Pay Off

By JEAN SHARP

TORONTO (CP) — If a salesman stood no chance at all of talking you into buying something, he'd presumably do something else for a living. And if you weren't sometimes tempted to buy something you can't afford, or grab what looks like a bargain, you wouldn't be human.

A. R. Walker, registrar of the consumer protection bureau in the Ontario department of financial and commercial affairs, says the rules of common-sense buying seem to bear repeating over and over again.

He cites two Better Business Bureau slogans he thinks people should keep in mind. One is "Investigate before you invest," the other, "If it seems too good to be true, it probably is."

"To begin with, don't be lured by the free gift, the gimmick, the last chance, the golden opportunity. It may be the golden opportunity for you to get into a contract you can't get out of, a contract for something you don't want or at least you know you could get along without if you take a second thought."

Laws governing "cooling-off periods" vary from province to province. You should know what applies where you live.

"Don't sign for something that's really beyond your budget, that extra straw hat that puts you in difficulty if you have some slight financial emergency," Mr. Walker says.

"In the same vein, don't be blinded by that bargain at an unbelievable price. Adopt the practice of shopping wisely, to find out if a better quality of merchandise or service may not be available elsewhere for that same price.

"Whenever you see a fantastic bargain it should be a red flag. Check it thoroughly against what you can get from a reliable business establishment."



Your Key to Satisfaction in Real Estate

list with

Montreal Trust

Real Estate Department

386-2111

What Is A Crimper?

Unlike the old meaning—"to curl or wave," the new CRIMPER means a lot more.

The new CRIMPER is a highly trained, very experienced hairstylist who understands your hair completely . . . from its chemical make-up, its condition, and its shape . . . to the shape of your head, your face and the way you feel about today's fashion.

Everyone has a differently shaped head, and a face that's entirely their own. That's why it's so important that a hairstylist chooses a style, a certain shape, and color to suit you perfectly . . . the new CRIMPER understands this.

GERARD SCOTT OF LONDON is one of the new CRIMPERS. He trained with some of England's leading stylists including Vidal Sassoon . . . and now he has designed a new salon in Victoria. Using the latest equipment from Europe, he has made his salon one of the most comfortable, most relaxing places you'll ever go.

Gerard Scott of London

Hairstylist

Opening Wednesday

Call 388-6618

FOR YOUR APPOINTMENT

More About Eaton's

To the Class of '69

Dear Girls:

The second most important day in your life is almost upon you. Are you ready to shine? Here at Eaton's we would love the opportunity to put you in the kind of graduation gown that is every inch the prettiest dress you've ever owned. Gowns that are long slender sheaths of beautiful fabrics, exquisitely trimmed and glowing in soft pastels as well as traditional white.

Come and try them on in the elegant surroundings of the **Bridal Salon on our Floor of Fashion.** It's a fashion decision that calls for all the help you can get . . . we look forward to having you call on us.

with love from EATON'S



Top left:
Coral, pink or blue corded fabric. Sweetly coloured embroidery applique borders the soft V neckline and marks off the empire waist.

35.00

Lower right:
Baby pink nylon sheer over taffeta. A simple scoop neck bodice over a skirt of row upon row of little lace and ribbon ruffles.

40.00



P.S.
Sleeveless gowns such as these need the merest of mere **little gloves.** Find these mini-gloves in double woven white nylon with a scattering of daisies at the wrist.

Pair **3.50**

Gloves, Dept. 261, Main Floor

Dyed to match shoes come in classically styled peau de soie or satin. With or without sling heels, illusion or block heels. Allow just three days for tinting. Sizes 5 to 9.

Pair **11.00**

Shoes, Dept. 238, Floor of Fashion

EATON'S



A Quick Trip to Our Fashion Floor Wig Salon and You'll See What "Instant Beauty" Means

Carefree — Set Free

Living Wig

Needs no salon care—easy to style

- Weighs only 2 ounces.
- Hand washable.
- With a flick of a brush it can be completely re-styled.
- Colourfast.
- Non-allergenic.
- Will not droop in rainy weather.
- Comes in 44 beautiful shades . . . all factory guaranteed.

Included with your wig is a personal cut and styling to suit your individual beauty. Our stylists are fully qualified to give you professional, personal, R&M wig service . . . from correct colour to suitable styling. To keep your Living Wig in like-new condition; we recommend reconditioning twice a year. A cost that amounts to about 50c a week . . . when you think about it that's quite a saving! Come see for yourself!

Wig Salon, Dept. 204, Floor of Fashion

PAGE

THE CLEANER

SPECIAL

LADIES' AND MEN'S

SLACKS 69c each

SKIRTS

(Plain Only)

★ One-Day Dry Cleaning

★ One-day Shirt Service at ALL CALL OFFICES INCLUDING SATURDAY

Open Daily, 7 a.m. to 6 p.m.

PLUS

Regular Three-day Pick-up and Delivery Service

382-9191

CRYSTAL GARDEN

PREPARE NOW FOR A WATER SAFE SUMMER!

REGISTER FOR SWIMMING AND WATER SAFETY LESSONS AT THE CRYSTAL GARDENS

Swimming Lessons for Everyone!

★ Children's Group Lessons
★ Adult Group Lessons
★ Pre-School Classes
★ Tiny Tot Lessons

Registration begins TUESDAY, APRIL 22nd — 12 Noon - 5 p.m. — FLAMINGO ROOM

CLASSES BEGIN SATURDAY, MAY 3, 1969

For Further Information About Courses, Costs, Times, Requirements, etc.,

Please Phone

383-2522

CRYSTAL GARDEN

ST. JOHN AMBULANCE

Monday: Crusader Group at 7 p.m.

Wednesday: N-D 61c at 5:30 p.m., Mrs. C. Rife, RN. N-D 427 at 7 p.m., Mrs. L. Ackerman, Div. Supt. N-D 176 at 7 p.m., Miss T. Hopkins, Div. Supt. N-D 210 at 7:30 p.m., Mrs. J. Mather, Div. Supt.

Thursday: A-D 65c at 6:45 p.m., A. S. Arnott, Div. Supt.

Now Open

Mrs. Alice Hordeew wishes to announce the opening of her new salon.

Little Belgium
BEAUTY SALON
2903 Douglas Street
Phone 386-9631

RELIEVE TEETHING PAINS
QUICKLY - EASILY
JUST RUB BABY'S GUMS WITH
WILDER'S Teething Lotion

FURNITURE, BROADLOOM and DRAPERIES
CONTRACT PRICES
Homeowners, Apartment Residents, Newlyweds — I will sell you, from Victoria or Vancouver Suppliers, **Nationally Advertised Brands,** with **Full Guarantees and Service,** at contract prices that are the lowest ever. Free estimates and advice from an experienced interior decorator.
FOR APPOINTMENT PHONE 384-9668

PROTEIN PERMS
Protein permanents and healthy hair go together. Protein is a basic essential for the health of your hair. Experienced staff is also an essential for successful permanents. Talk to us about your hair problems—we are interested in them, and can give you help and advice.
PHONE 383-6015
Proprietor, Len Andrews of London, England
ANNAS TAYLOR BEAUTY SALON
1004 BROAD STREET (By Eaton's Carpark)

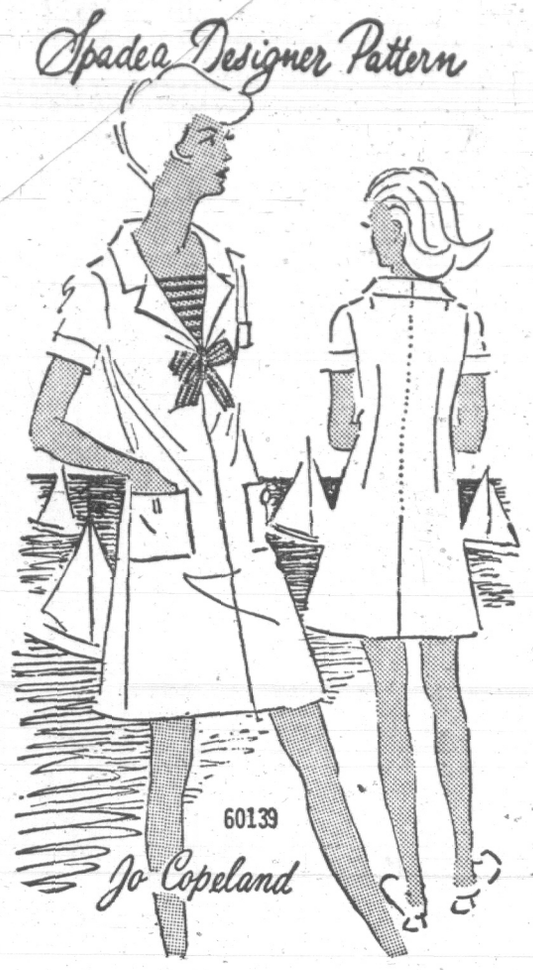
New Foot-Care Discovery...
REMOVES CORNS, CALLOUSES, IN ONE GENTLE TREATMENT
With the new *Heros Chiropody Sponge,* you gently rub away painful corns, callouses, dry or horny skin. Easily. Quickly. Painlessly. Satisfaction guaranteed.
At leading drug and department stores or write:
HEROS AGENCIES,
433 Plains Rd. W., Burlington, Ont.

Special Shipment
IMPORTED DRESSES
For the Larger Figure
Designed for Summer or Travel!
A new and attractive variety of styles including jacket dresses. Ideal for casual and afternoon wear, lightweight and hand washable. You will find these drip-dry fabrics just perfect for your spring and summer goings on! Sizes 16 to 26.
$20.00 to $40.00
ISLAND WEAVERS
1013 GOVERNMENT ST. 383-2624

EATON'S Beauty Salon
News at the Top . . . A glide of elegance . . . A giggle of flirty "End Curls" . . .
Yesterday's "moll" was a frankly-flirty doll. But our Subtle Sixty-Niner is even diviner! And it's the Femme Fatale look for spring '69.
Appointments not always necessary
Beauty Salon, Fifth Floor, Dial 382-7141, Local 249

Be enchantingly feminine!
Don't let unfeminine hair spoil your image! Our World famous Kree Method of Electrolysis removes unwanted hair gently, speedily and **permanently.**
Come in for a complementary consultation.
Beauty Salon, Fifth Floor

Spadea Designer Pattern



Jo Copeland certainly knows how to please a woman. The narrow notched collar is set away from the neck slightly, ending in a V that is filled in with contrasting fabric. A contrast bow can also be worn as illustrated. Patch pockets decorate the A-shaped skirt. Fabric suggestions: linen, cotton, pique, wool jersey, wool crepe, lightweight woolen. 60139 is cut in Misses sizes 8-18. Size 12 requires approximately 2⅛ yards of 54" fabric and ⅞ yard of contrast fabric. To order pattern 60139; state size; include name and address. Send $2.50 postpaid. Send orders for books and patterns to Pattern Department, Victoria Daily Times. Make all cheques and money-orders payable to the Times. This pre-cut, pre-perforated Spadea Designer Pattern comes in ready-to-wear sizes that produce a better fit and are easier to make. Order normal ready-to-wear size and allow two weeks for delivery.

Pattern books by classification: Separates and Sportswear; Afternoon and Cocktail Dresses; Spring and Summer Dresses. Each book $1.25 plus 25c postage and handling. First time designers have published sewing secrets. Booklets 1, 2, 3, 4, and 5 — 85c plus 15c postage and handling for each. Hair Pattern Booklet — do-it-yourself — 85c plus 15c postage and handling.

SIZE	BUST	WAIST	HIPS	*LENGTH
8	32	23	34	16¼
10	33	24	35	16½
12	34	25	36	16¾
14	36	26½	37½	17
16	38	28	39	17¼
18	40	30	41	17½

* From nape of neck to waist.

Canadian Women Demanded Rights But They Still Hesitate to Use Them

OTTAWA (CP) — Many citizenship privileges that women take for granted today were won but a short time ago in Canada, reminds Sylva Gelber, director of the women's bureau for the federal labor department.

"But what use have women made of their political rights in these last 40 years?" Miss Gelber asks.

have undoubtedly exercised their right to vote, there is no woman on the government benches in the House of Commons in Ottawa. There is no woman on the benches of the official Opposition and there is only one on the benches of one of the smaller parties. *One out of 264.*

"There are in the Senate of Canada five women out of a total of 102 senators. The representation of women in the provincial legislatures is hardly better, the total for all provinces at the present time being 11."

The absence of women from political arenas might be explained in a variety of ways. There was, to start with, Canada's vastness.

"*Obviously a woman with* family responsibilities cannot uproot herself from her home constituency to travel the hundreds or thousands of miles to the Canadian capital, particularly at this time when the federal House is in session virtually all year round. But not all women have such responsibilities at home."

The major political parties also maintained separate political organizations for men and women, a fact which might reflect "certain deep-rooted attitudes which deter competent women from readily offering their services."

"A study to determine why, on the one hand, women demanded rights which, on the other hand, they have hesitated fully to utilize, may reveal some interesting facts about Canadian society as a whole.

"The political influence of *women, nevertheless,* is beginning to be felt and may no longer be disregarded. For while the housewife may not be throwing her hat into the political arena, she is raising her voice and is being heard."

The 1969 housewife, she adds, is an educated woman who will not suffer sharp practices easily.

"Producers of industrial products have learned to be wary. The considerable pressure *brought to bear by the* associations of consumers, led for the most part by women, has undoubtedly contributed to the establishment of a new government department to deal with consumers' affairs."

One sector of Canada's women, however, is a score of years behind the times in gaining their rights, Miss Gelber indicates.

"The present position of the Canadian Indian woman on *the reserve is analogous to* that which applied to all Canadian women before 1946 when, with the passing of the Canadian Citizenship Act, other Canadian women acquired firm citizenship rights.

"To young Canadians it may come as a shock to learn that less than 25 years ago, a native-born Canadian woman who married a non-Canadian—although both may have been *residing in Canada and* in spite of the fact that the women may never have left the shores of her native land—lost her citizenship automatically by virtue of her marriage.

Frozen Caribou Meat Needs a Large Saw

KASHECHEWAN, Ont. (CP) — When a housewife runs out of sugar in this northern outpost 300 miles from Timmins, replacing it at the corner grocery store can be a major problem. So she learns to be careful about making her once-yearly grocery list.

But shopping is only one of the household headaches confronting three city-bred girls who now make their home among the Cree Indians in this tarpaper settlement on the west shore of James Bay.

Donna Ward, a 27-year-old Toronto native whose husband, Grant, is an Anglican minister, was used to the cellophane convenience of meat counters. She didn't know what to do when first presented with a 14-pound slab of caribou meat.

A Cree woman showed her how a northern housewife handles the situation—go to the woodshed for a big saw, plunk the frozen slab onto the turned-down door of the wood stove and hack the meat into *usable chunks.*

Storage is a problem too, because the Grants had to order $1,000 worth of groceries from Timmins when they moved here last year with their three young children after three years at Moose Factory, 100 miles south.

USE EVERY SPACE

"You stick it behind the doors, under the beds, everywhere," says Donna.

"And me, I used to forget things when I shopped once a week—but you have to shop *for a year!*"

She and the other two "outside women" in the settlement—Evangelical missionaries Wilma Larocque, 26, of Parry Sound, Ont., and Gloria Patterson, 29, of Quebec—have learned another housekeeping rule. Never let the stove go out. Not only is it a vital part of their homes' *heating systems but it's also* tough to rekindle with no daily newspaper. Meals, all cooked on the stove, can't wait for the next mail delivery.

The three women also sport the latest in frigid fashions: Trim a parka with half a fox fur, letting the tail hang loose down the left side. You can tuck it across your face into *the parka when the tempera*ture dips to 30 below.

The Wards' daughters, Krista, 5, and Anita, 3, are beginning to pick up the language of their Cree playmates. Son Stephen is just one year old.

GAMES THE SAME

The children's games are much the same as those anywhere, except they carry their dolls the same way Mommy carries Stephen—papoose-style.

The two young Evangelical missionaries, who worked in northern Saskatchewan before coming here five years ago, said their superiors had doubts about sending them into the wilds.

"But we're a lot safer here than we would be in any of the cities," says Gloria.

They operate the health clinic and Wilma says: "I *sometimes go out in the* middle of the night on a sick call and I never even think of there being anything wrong about walking around in the dark."

Engagements and Weddings

Engagements

Frewing — Schmidt

Mr. and Mrs. Fred Frewing, missionaries from Victoria in Argentina, South America, are pleased to announce the engagement of their youngest daughter, Joan Evelyn, to Mr. Ronald Larry Schmidt, eldest son of Mr. and Mrs. Allen Schmidt, Hope, B.C.

The wedding will take place in Central Baptist Church, Victoria, May 17, 1969, Reverend John Moore officiating. Miss Frewing is a 1933 graduate of the Royal Jubilee Hospital, Victoria. Mr. Schmidt is a graduate of the Northwest Baptist Theological College, Vancouver.

MacKay — Reeve

Alderman and Mrs. Gordon MacKay, 470 Larch Street, Nanaimo, B.C. are pleased to announce the engagement of their youngest daughter, Shelagh Alisen, to Mr. Richard Stephen Reeve, son of Mr. and Mrs. Richard Reeve, 4105 Torquay Drive, Victoria, B.C.

The wedding will take place June 14th, 1969, at 7:00 p.m., in St. Paul's Anglican Church, Nanaimo. The Reverend Canon Greenhalgh will officiate. Mr. Reeve received his Bachelor of Science from University of Victoria and will continue with graduate studies at Queen's University, Kingston, Ontario.

Currie — MacKay

Mr. and Mrs. J. H. Currie, 663 Towner Park Road, Sidney, are pleased to announce the forthcoming marriage of their elder daughter Lillian Diane, to Mr. Christopher Ian MacKay, son of Mr. and Mrs. J. MacKay, 2864 West 23rd Avenue, Vancouver, B.C.

The wedding will take place at Holy Trinity Church, Patricia Bay, Sidney on May 17th, 1969, at 2 p.m., Reverend Canon Vaughn-Birch officiating.

Clark — Herfst

Lieutenant Commander Leonard Hugh Clark, C.D., R.C.N. (Retired), and Mrs. Clark, 1010 Moss Street, wish to announce the engagement of their elder daughter, Jennifer Mary, to Mr. Frederik Joseph Herfst, only son of Mr. and Mrs. F. Herfst, 1249 Rockland Avenue.

The wedding will take place Saturday, May 24, 1969, at 2:30 p.m. in Queenswood House of Studies Chapel, Father Patrick Ratchford officiating.

McDowell — Davies

The engagement is announced of Marian Marceline McDowell, only daughter of Mrs. W. McDowell, 2408 Millstream Road, and the late Mr. William McDowell, to Mr. William James Davies, eldest son of Mr. and Mrs. William Davies, 621 Baker Street.

The wedding will take place on Saturday, May 10, 1969, at 7:30 p.m., in Gordon United Church, Langford, Reverend G. G. Smith officiating.

Highet — Berks

Mrs. William Highet of North Vancouver, takes pleasure in announcing the engagement of her youngest daughter, Julie-Ann, to Mr. Hector C. Berks, son of Mr. and Mrs. Harold Berks of Victoria.

The wedding will take place on May 10th, 1969, at 8:30 p.m. in West Vancouver United Church, West Vancouver, Reverend Thomas Oliver officiating.

Reimer — Panter

Mr. and Mrs. David Reimer of Victoria are pleased to announce the forthcoming marriage of their daughter Catherine Grace, to Mr. Randall Robert Panter, elder son of Mr. and Mrs. Robert Panter, 1701 Cedar Hill Cross-road, Victoria.

The wedding will take place on Saturday, May 17, 1969, at 12 o'clock noon in The Church of Our Lord, Bishop Rankilor officiating.

Beattie — Hurdle

The engagement is announced of Sharon Evelyn, only daughter of Mrs. Evelyn Beattie, Victoria, and Mr. John Beattie, North Surrey, B.C., to Mr. Robert A. Hurdle, eldest son of Mr. and Mrs. Robert Hurdle, 1644 Myrtle Street, Victoria.

The wedding will take place in Glad Tidings Tabernacle, Victoria, on Saturday, May 17, 1969, at 7 p.m., Reverend P. Hawkes officiating.

Daysmith — Ridgway

Dr. and Mrs. Alan Daysmith, 2150 Lansdowne Road, announce the engagement of their younger daughter Alison Louise, to Mr. Harold Ridgway, son of Mr. and Mrs. Clifford Ridgway, 131 Kamloops Avenue. The wedding will take place in Metropolitan United Church at 11 a.m., on Saturday, May 3, 1969. Reverend A. E. King will perform the ceremony.

Knight — Le Burel

Mr. and Mrs. G. M. Knight, 2736 Island View Road, wish to announce the engagement of their daughter Carole Lynn, to Mr. Claude Le Burel, son of Mr. and Mrs. P. Le Burel, 7044 West Saanich Road, Brentwood Bay, B.C.

The wedding will take place Saturday, May 17, 1969, at 3 p.m., in the Church By The Lake, Elk Lake, Reverend Harry Pike officiating.

Gray—Bell

Mr. and Mrs. F. E. Gray, 565 Hampshire Road, announce the engagement of their daughter, Leslie Anne, to Mr. Christopher C. Bell, elder son of Mr. and Mrs. W. C. Bell, 3950 Cedar Hill Crossroad.

The wedding will take place on Saturday, May 31st, 1969, at 3 p.m., in Metropolitan United Church, Reverend E. Laura Butler officiating.

Kerkhoven — Kenyon

Mr. and Mrs. E. J. Kerkhoven, of Victoria, are happy to announce the forthcoming marriage of their daughter, Beryl Joyce, to Mr. Donald Edward Kenyon, the son of Mr. and Mrs. A. E. Kenyon, of Edmonton.

The wedding will take place in Avonmore United Church, Edmonton, on May 3, 1969, at 7:30 p.m.

Weddings





Rosenberger—Dillabaugh

Mr. and Mrs. Keith Rosenberger, Balzac, Alberta, are pleased to announce the engagement of their daughter, Linda Irene, to Mr. Gary Howard Dillabaugh, son of Mr. and Mrs. Keith Dillabaugh, 1709 McKenzie Avenue. The wedding will take place at 4 p.m. Saturday, June 7th, 1969, in Scarborough United Church, Calgary, Alberta.





Wyman—Freeman

Mr. and Mrs. Charles M. Wyman Jr., of Seattle, Washington, announce the engagement of their daughter, Tamara Sue, to Mr. Gerald Edward Freeman of Victoria. The wedding will take place on June 28, 1969, in Seattle. Miss Wyman is a graduate of University of Washington and Western Airlines Stewardess School in Los Angeles; Mr. Freeman is the son of Mr. and Mrs. Gerald R. Freeman of Duncan, B.C., and a graduate of University of Victoria.





Wilkinson—Dickie

The engagement is announced of Diane Patricia, daughter of Lieutenant-Colonel and Mrs. George Wilkinson of Kuala Lumpur, Malaysia, to Mr. Donald Edward Dickie, elder son of Mr. and Mrs. Harold Dickie of Montreal, Quebec. The wedding will take place at St. Paul's Anglican Church, Esquimalt, on Wednesday, May 7th, 1969, at 7 p.m. Reverend J. A. Roberts officiating.

Saunders — Polkinghorne

Mr. and Mrs. E. R. Saunders, 2629 Dalhousie Street, are happy to announce the engagement of their only daughter, Elsie Lynne to Mr. John Mansel Polkinghorne, only son of Mr. John H. Polkinghorne, 710 Lampson, and the late Mrs. Polkinghorne.

The wedding will take place on Saturday, May 24th, 1969, at 7:30 p.m., in St. Mary's Anglican Church, Canon Hywel Jones officiating. Mr. Polkinghorne is a graduate of University of Victoria.

Webb — Billsborough

Mr. and Mrs. Ben Webb, 3785 Raymond Street, Victoria, are pleased to announce the forthcoming marriage of their daughter, Valerie Frances, to Mr. Donald Gene Billsborough, son of Mr. and Mrs. Alfred Billsborough, 3682 Craigmiller Road, Victoria.

The wedding will take place on Friday, May 16, 1969, at 8 p.m., in St. Joseph's Church, Burnside Road, Reverend Father Joseph Jackson will officiate.

Mann — Cross

Mr. and Mrs. A. W. Mann, 242 Dallas Road, are pleased to announce the forthcoming marriage of their only daughter, June Evelyn, to Mr. Brian Henry Cross, eldest son of Mr. and Mrs. George H. Cross, 2920 Foul Bay Road.

The wedding will take place Saturday, May 10, 1969, at 7:30 p.m., in St. Mary's Anglican Church.

Knudsen — Watson

Mr. and Mrs. Norman Knudsen, 1547 Foul Bay Road are pleased to announce the engagement of their daughter Karen Eleanor, to Mr. Arthur Charles Watson, son of Mr. and Mrs. Charles Watson of this city.

The wedding will take place on Saturday, May 10th, 1969, at 7 p.m. in St. John's Anglican Church. (Insured.)

Rates for publication of Wedding or Engagement notices, with or without pictures, available on request from the Advertising Department. (Special forms to assist you in writing copy also available.) Copy for weekend editions should be in the Victoria Press office no later than 5 p.m. the Wednesday prior to publication date.

BUSINESS OFFICE OPEN
8 a.m. to 5:30 p.m., Monday to Friday
(Closed Saturday and Sunday)

Johnston — Russell

United Church of Canada, Campbell River, B.C., was the scene of a pretty double-ring ceremony on March 15, 1969, which united in marriage Nicola Hope Russell, daughter of Mr. and Mrs. A. E. Brealey of Campbell River, to Constable Larry T. Johnston, son of Mr. and Mrs. Stan Johnston, Victoria. Reverend Frank Badcock officiated.

Given in marriage by her father, the bride wore an empire style gown of sheer white organza over pale green [illegible] with [illegible] lace daisies; a sheer train fell from the back yoke. [illegible] adorned her hair, and she carried a cascade bouquet of rosebuds and stephanotis.

Attendants Miss Joy Kasiwara, Miss Quita Brealey, Mrs. Don Snyder, Mrs. Geoff Brealey, wore identical formal empire styled gowns of soft green chiffon over faille, complemented by daisies worn in their hair, and their bouquets of daisies en tone. Constable Jacob Meiser was best man, and ushers were Constables Ron Smith, Al Decker and Bill Shaw.

Mother of the bride wore pale yellow with brown accessories, and Mrs. Johnston, mother of the groom, chose a jacket dress of brown and gold with contrasting accessories. They wore orchid corsages.

At the reception held in the Legion Hall for close to 200 guests, Mr. Christopher Brealey proposed the toast to the bride. For the honeymoon trip to Disneyland, the bride chose a suit of navy and white with navy accessories and a corsage of pink rosebuds. Mrs. Henry Brealey, grandmother of the bride was presented with the bridal bouquet.

Out-of-town guests included: From Boston, Mass., Mr. C. Brealey; Saskatchewan, Mr. and Mrs. A. Straub, Mrs. Lena Napper, Mrs. G. Nikles; Seattle, Mr. and Mrs. D. McNeely, Mr. and Mrs. R. Harris; Vancouver, Mr. and Mrs. G. Payne, Mr. and Mrs. S. Hopkins, Mr. and Mrs. D. Snyder, Miss Reiko Kanaisamari, Mr. and Mrs. R. D. Jamieson, Mrs. R. J. Taylor, Misses Carol and Jean Taylor, Mr. and Mrs. R. G. Wismer, Mr. and Mrs. J. Wismer, Mr. D. Francis, Miss Quita Brealey, Mr. and Mrs. Pelham Kent, Mrs. Henry Brealey, Mr. and Mrs. A. L. Brealey, Mr. and Mrs. J. Duncan; Victoria, Mr. and Mrs. D. Lambrick and family, Mr. and Mrs. D. Cawley, Mr. and Mrs. D. Hood, Miss Lynda Adams, Mr. Bruce Thomson, Mr. and Mrs. D. Richardson, Mr. and Mrs. M. Harris, Mr. and Mrs. P. Holmes, Mr. and Mrs. F. Teafe, Mr. and Mrs. G. Walkey, Mr. and Mrs H. Laurie, Mr. and Mrs. H. Roberts, Mr. and Mrs. Alec Parr; Texada Island, Miss Roberts; Raleigh, Mr. Bruce Johnston; Port Alberni, Mr. and Mrs. Wm. Van deBraak; Nanaimo, Constable and Mrs. R. Burns; Courtenay, Constable and Mrs. P. Thorogood, Constable and Mrs. A. Decker.

Hamilton — Treloar

Reverend W. E. Greenhalgh officiated at the wedding of Marnie June, daughter of Mr. and Mrs. Leonard Treloar, 538 Agnes Street, Victoria, and Mr. Leigh H. W. Hamilton, 135 Conrad Street, Victoria, son of Mr. and Mrs. John Hamilton, Woodfibre, B.C., at St. Michael's and All Angels' Church, West Saanich Road, on April 5, 1969, at 2 p.m.

Given in marriage by her father, the bride was lovely in a full-length gown of white peau de sole with train. A pearl and lace organza flower held the chapel veil and she carried a bouquet of pink rosebuds and white freesias.

Matron of honor, Mrs. Carol Hunt, Albany, California, wore a floor-length gown of pink flowered chiffon over taffeta, empire style. Bridesmaids Miss Gail Maxwell and Miss Nellie Hamilton, groom's sister from Woodfibre, wore identical pink gowns of peau d'elegance, empire style. They all wore similar headpieces of pink flowered material and veiling, and carried bouquets of pink carnations.

Best man was Mr. James Hamilton, groom's brother from North Vancouver, and ushers, Mr. Grant Treloar, bride's brother who is attending University of Oregon at Eugene, Oregon, and Mr. Donald Grant from Woodfibre.

At a reception held at McMorran's Seaview Room, Cordova Bay Road, Mr. Ray Oliver proposed the toast to the bride. For her going-away outfit, the bride chose a pink wool dress with a matching checked topcoat ensemble, with pink accessories, and a pink rosebud corsage. Following a motor trip to Long Beach and the mainland, the couple will make their home in Victoria.

Wegwitz — McCooey

Susan Mary McCooey, daughter of Lieutenant-Colonel and Mrs. Lawrence McCooey, 264 View Royal Avenue, Victoria, became the bride of Mr. Emil Wegwitz, son of Mr. and Mrs. Emil Wegwitz, 1707 Stanley Avenue, Victoria, in a wedding ceremony solemnized at Queen of Peace Church, Esquimalt, at 7 p.m. April 12, 1969, with the pastor, Reverend M. J. McNamara officiating.

The bride was given in marriage by her father. She was attended by Miss Jan Dillon-Davis, and her two sisters, Katherine and Mary Ann. Mr. James Hess was groomsman and ushers were Mr. Stanley Emerick and Mr. Tim McCooey.

After the ceremony, a reception was held at Royal Colwood Golf Club. The bride and groom left on their honeymoon to San Francisco and will take up residence in Victoria on their return.

Terlson — Webster

A lovely double-ring wedding took place on April 12, 1969, at 7 p.m. in Esquimalt United Church when Reverend Hartwell B. Ilsley joined together in matrimony Norma, daughter of Mr. and Mrs. David Webster, 445 Fraser Street, to Mr. Keith Arthur Terlson, son of Mr. and Mrs. Herman Arthur Terlson, 2859 Colquitz Avenue.

The bride was given in marriage by her mother, Mrs. Jessie Webster, and her father, Mr. David Webster; Mrs. Pat Law was matron of honor, Miss Moira Webster and Miss Katherine Paone were bridesmaids. Mr. Darrel Driemel was best man and Mr. Graham Terlson and Mr. Chris Bateman ushered the guests.

Following the reception the couple left for a short trip. Upon their return Mr. and Mrs. Terlson will reside in Victoria.



386-2121

CLASSIFIED ADVERTISING

Vancouver Island's Largest Shopping Centre In Print

386-2121

BOX REPLIES

All replies to private box numbers available from 8:00 a.m. to 6:00 p.m., Monday to Friday, inclusive.

OFFICE HOURS

Classifield Counter, 8:00 a.m. to 6:00 p.m. Business Office, 9:00 a.m. to 5:30 p.m., Monday to Friday, inclusive.

CLOSED SATURDAY

TELEPHONE HOURS

8:00 a.m. to 8:00 p.m., Monday to Saturday, inclusive.

CLASSIFIED COPY DEADLINES

Regular classified advertisements may be placed at the counter, 8 a.m. to 6 p.m., on the day prior to publication, Monday to Friday, inclusive, by telephone 8 a.m. to 8 p.m., Monday to Saturday, inclusive.

All classified semi-display copy must be in the possession of Victoria Press Ltd., 2631 Douglas Street, by 4 p.m. on the day prior to publication, with the exception that copy for Monday Times must be in by 4 p.m. Friday.

FULL COVERAGE CLASSIFIED RATES

35c per line per weekday; 95c per line for three consecutive days; $1.68 per line for six consecutive days. $1 minimum charge on advertisements placed by telephone. Minimum advertising two lines only. Contract rates on application.
Above rates apply to B.C. only.

Birth Notices $2 per insertion.

In Memoriam Notices, Cards of Thanks, Death and Funeral Notices, not exceeding 12 lines, $2.90 first insertion and $2.05 subsequent insertions. Each additional line 30c daily.

Births, Deaths, In Memoriam Notices, Cards of Thanks not accepted by telephone.

SUBSCRIPTION RATES

Wherever carrier service is maintained, $2.25 per month.

Single copy sales price: 10c daily, 15c Saturday.

By mail: Canada, $3.25 per month; $9.00 per 3 months; $18.00 per 6 months; $35.00 per year.

United States, $4.00 per month.

All other countries, $4.50 per month; Saturday only, 25c per copy; $13.00 per year.

Mail subscriptions are payable in advance.

Authorized as second class mail, Post Office Department, Ottawa.

Member of Audit Bureau of Circulations.

TERMS OF PUBLICATION

The Victoria Press Ltd. shall not be liable for non-insertion of any advertisement beyond the amount paid for such advertisement.

In the event of an error occurring, the liability on Victoria Press Ltd. shall not exceed the charge for the space actually occupied by the item in question.

All claims on error in publication shall be made within 12 hours thereafter and if not made shall not be considered. No claim will be allowed for more than one incorrect insertion nor for errors not affecting the value of the advertisement.

All estimates of cost are approximate. Advertisers will be charged with space actually used.

All advertising copy will be subject to approval of the Victoria Press Ltd., who reserves the right in its sole discretion to classify, reject or insert copy furnished.

While every endeavor will be made to forward replies to box numbers to the advertiser as soon as possible, we accept no liability in respect of loss or damage alleged to arise through either failure or delay in forwarding such replies however caused, whether by negligence or otherwise.

CIRCULATION REPRESENTATIVES

Duncan, Chemainus—
P. J. Rogers 746-6181

Lake Cowichan—
P. Edwards 749-6771

Nanaimo—
R. Lakey ..... SK 3-2766

United States Representatives
SHANNON & CULLEN, INC.

New York, Chicago, Detroit, Cleveland, Atlanta, San Francisco, Los Angeles.

DUNCAN BUREAU

262 Station Street (Hamilton Electric Building). Office and telephone hours: 1 p.m. to 5 p.m., Monday to Friday, inclusive.

PHONE DUNCAN 746-6181

CLASSIFIED SERVICE FOR DUNCAN COWICHAN VALLEY CHEMAINUS RESIDENTS

Classified Ads Phoned in 746-6181 to our Duncan office before 3:30 p.m. will appear in the following day's papers.

PHONE DIRECT

386-2121

TO PLACE YOUR CLASSIFIED AD

CLASSIFIED ADVERTISING INDEX

	Classification No.
Acreage for Sale and Wanted	156
Announcements	14
Antiques	85
Apartments to Rent, Furnished	128
Apartments to Rent, Unfurnished	129
Apartments and Suites for Sale	135
Apartments Wanted	130
Auto Body and Painting	109
Auto Repairs, Service and Towing	108
Auto Financing and Insurance	110
Bands, Musicians and Orchestras	33
Bicycles	66
Births	1
Boats and Marine	80
Building Supplies	61
Burial Parks	13
Business Opportunities	145
Business Opportunities Wanted	146
Business Personal	40
Business Services and Directory	36
Cards of Thanks	8
Cars for Sale	100
Cars and Trucks Wanted	112
Chicks, Poultry, Hatching Eggs Supplies	91
Church Page	200
Coming Events	15
Convalescent and Rest Homes	123
Cottages, Campsites, Summer Resorts	117
Country Homes and Properties	151
Duplexes to Rent	131
Dancing	43
Deaths, Funerals and Lodge Notices	5
Education	42
Exchange Real Estate	147
Farms for Sale and Wanted	138
Farm Implements	71
Female Help Wanted	26
Florists	12
Foreign Import and Sports Cars	101
Fuel	60
Funeral Directors	10
Furniture	62
Garden Supplies	74
Gulf Islands Properties	159
Halls, Stores and Offices to Rent	137
Heavy Equipment and Machinery	70
Hotels	116
Housekeeping Rooms to Rent	125
Housekeeping Rooms Wanted	126
Houses to Rent Furnished	132
Houses to Rent, Unfurnished	133
Houses Wanted to Rent	134
Houses for Sale	150
In Memoriam	9
Listings Cancelled	148
Listings Wanted	149
Livestock and Supplies	92
Lost and Found	20
Male Help Wanted	21
Male or Female Help Wanted	25
Miscellaneous for Sale	82
Miscellaneous Wanted	83
Miscellaneous to Rent	86
Monumental	11
Mortgage Loans and Insurance	141
Motorcycles	65
Moving ad Hauling	115
Musical Instruments	63
Music Teachers	63A
Parts, Accessories	107
Personal Loans	140
Personals	39
Pets and Supplies	90
Places to Visit	16
Professional Services	37
Property for Sale	154
Property Wanted	155
Restaurants	18
Revenue Properties	144
Revenue Properties Wanted	143
Room and Board	120
Rooms to Rent	121
Rooms Wanted	122
Situations Wanted (Female)	30
Situations Wanted (Male)	29
Situations Wanted (Male or Female)	31
Sporting Goods	79
Stoves and Furnaces	67
Swaps	84
Teachers Wanted	27
Tires	105
Timber	81
Tools and Equipment for Rent	73
Tourist Accommodation	119
Travel	38
Trade Schools	32
Trailers and Trailer Parks	113
Trucks	106
TV, Radio Sales and Service	64
Up-Island Properties	157
Wanted to Borrow	142
Wanted to Buy, Houses	153
Wanted to Rent, Miscellaneous	87
Waterfront Properties	152

NOTICE OF COPYRIGHT

Full, complete and sole copyright in any advertisement produced by Victoria Press Ltd. is vested in, and belongs to, Victoria Press Ltd.; provided, however, that copyright IN THAT PART AND THAT PART ONLY of any such advertisement consisting of illustrations, borders, signatures or similar components which is, or are, supplied to Victoria Press Ltd. by the advertiser in the form of engravings, matrices casts, etc., and incorporated in said advertisement shall remain in and belongs to the advertiser

1 BIRTHS

HOLT—Born to Mr. and Mrs. G. R. Holt, 276 Talcross Ave., Victoria, B.C., at the Royal Jubilee Hospital on Wednesday, April 16, 1969, a son, Brian Gerald, 6 pounds, 10 ounces. Insured.

KEMSHAW—Born to Mr. and Mrs. R. D. Kemshaw, 543 Latoria Rd., Victoria, at St. Joseph's Hospital on April 15, 1969, a son, 6 lbs. 12 ozs.

WILKINS—Born to Mr. and Mrs. Robert S. Wilkins, 1735 Christmas Ave., Victoria, B.C., at the Royal Jubilee Hospital on March 27, 1969, a son, Gregory Wayne, 8 lbs. 8 ozs.; a brother for Michael. Special thanks to Dr. W. C. Ross, Dr. Gill, Miss Wieman, Mrs. Harris, Miss Goese and maternity staff.

3 DEATHS AND FUNERALS

BURNES—On April 18, at St. Joseph's Hospital, Mrs. Annie (Annie) Burnes, aged 84 years, of 919 Vancouver Street, a pioneer resident of Victoria, having resided here for 78 years, born in N.D. She leaves her husband, George A., 2 daughters, Muriel at home and Mrs. G. H. (Kathleen) O'Neill of Victoria; 1 granddaughter; 2 grandsons, and one great-granddaughter; one brother, Roy McGregor of this city. She was a member of St. Andrew's Cathedral Catholic Women's League and was a volunteer worker for the St. Vincent de Paul Society and the Silver Threads.
Prayers will be offered in McCall Bros. FLORAL CHAPEL on Monday evening at 8 o'clock and Mass will be celebrated in St. Andrew's Cathedral Tuesday morning at 10. Interment Hatley Memorial Gardens. (Flowers gratefully declined. If desired friends may contribute to St. Andrew's Cathedral Building Fund.)

HARRISON—On April 5, 1969, Albert W. M. Harrison of 1309 West 14th Ave., in his 88th year. Survived by his wife, Lilyan and daughter, Beryl; also nieces and nephews in England. Mr. Harrison was past master of King Edward Masonic Lodge, No. 93, Winnipeg, Man., a member of Equimalt Chapter, No. 41, Order of the Eastern Star, Victoria, and a life member of the Telephone Pioneers of America.
Funeral service was held Wednesday, April 9, in St. John's Anglican Church (Shaughnessy). Cremation. Flowers gratefully declined. Donations may be sent to the B.C. Cancer Society, 686 West 10th Ave., Vancouver. Nunn and Thomson Funeral Directors in charge.

LOWE—In Victoria, B.C. on April 18, 1969, Mr. Charles William Lowe, aged 84 years of 1465 Yale St., Ste. 10. Born in Birmingham, England and resident here for the past 22 years, formerly of Winnipeg. He leaves his son, Leslie of Edmonton; two grandchildren, Alison and Lance. He was a Professor of Botany at the University of Manitoba for 40 years. Funeral service will be in McCall Bros. FLORAL CHAPEL, Johnson and Vancouver Sts. on Monday, April 21 at 3:15 p.m., Rev. A. Calder officiating. Interment at Royal Oak Burial Park.

McLEOD—At Rest Haven Hospital, Sidney, B.C., on April 17, 1969, Mrs. Margaret Catherine McLeod; born in Russell, Manitoba, and had been a resident of North Saanich for the past 15 years, residing at 8834 East Saanich Rd.; formerly of Russell, Manitoba. Survived by her husband, Boyd, at home; sister-in-law, Mrs. Grace Ledingham, Winnipeg, Manitoba; nieces and nephews.
Service will be held in the Sands Funeral Chapel of Roses, Sidney, B.C., on Monday, April 21, 1969, at 2:00 p.m., Rev. R. H. Pratt officiating. Interment in the Royal Oak Burial Park.

5 DEATHS AND FUNERALS

PEARSON — At Victoria, B.C., on April 18, 1969, Arthur Reginald Pearson, aged 83, formerly of 621 Cornwall St., a resident of this city for 14 years. He was predeceased by his beloved wife Gwendoline in May, 1968. Survived by his son, Beverley, 71 Regina St.; 2 daughters, Mrs. D. (Isobel) Rowe, Surrey, and Mrs. N. (Barbara) Warren, Salt Spring Is.; 12 grandchildren and 3 great-grandchildren.
Private funeral service Tuesday in HAYWARD'S FUNERAL CHAPEL, 734 Broughton St., Rev. Canon R. Willis officiating. Cremation. Flowers gratefully declined.

SLOKER—In Victoria, B.C., on April 16, 1969, Bruce Leonard Sloker, son of Mr. and Mrs. Leonard G. Sloker, 714 7th South, Port Alberni, B.C.; aged 13 years, born in Winnipeg, Man., and a resident of Port Alberni, B.C., for the past three-and-a-half years. Besides his loving parents, he leaves his brother, Ronald, at home; his sister, Mrs. Maurice (Bonnie) St. Jacques, Port Alberni, B.C., and his grandfather, Mr. Robert Mills, Victoria, B.C.
Service was held in the Sands Mortuary Limited, "Memorial Chapel of Chimes", on Saturday, April 19, 1969, at 3:30 p.m., Archdeacon A. E. Hendy officiating. Cremation. Flowers gratefully declined. Those so desiring, may contribute to the Alberni and District Association for Retarded Children, 1411 8th Ave. North, Port Alberni, B.C.

STONE — Marion Celeste, widow of William Stone, at Victoria, on April 17, 1969. Survived by 2 children, Mr. W. M. C. Stone and Mrs. Alice E. J. Douglas, both of Victoria, and 2 grandchildren, Mr. N. M. Stone and Mrs. J. Loggin, and 3 great-grandchildren; 1 sister, Mrs. Alex W. Moore, Victoria, B.C., and 1 brother, Mr. Rod R. Smith, Victoria, B.C. Mrs. Stone was a native daughter, the daughter of the late Samuel McCully Smith and Jane Smith, a third cousin of Amor DeCosmos and a great-niece of the Hon. Jonathon McCully, the Father of Confederation.
STRICTLY PRIVATE funeral service in HAYWARD'S FUNERAL CHAPEL, Padre D. Kendell officiating. Interment in Ross Bay Cemetery.

THICKE — On April 1, 1969, Margaret Seller Thicke, of 3377 West 39th Ave. Pioneer of Ladysmith, Vancouver Island, charter member of Sharon Chapter Eastern Star. Predeceased by her husband, Frank Herbert Thicke; two sons, P.O. Douglas Thicke in 1943, and Christie Charles Thicke. Survived by one daughter, Mrs. Ian Humphries, Victoria, and two sons, Alvin Thicke, Ladysmith, and W.O. Alexander Thicke, Edmonton, Alta.; one sister, Mrs. G. W. McKinnon and one brother, Alex Christie, both of Vancouver; nine grandchildren; 10 great-grandchildren.
Funeral service was held April 11 in the United Church, Ladysmith. Interment family plot, Ladysmith Cemetery.

TOWNSEND—In Victoria, B.C., on April 18, 1969, Mr. James Paul Townsend, age 75 years. Born in Woodstock, Ont., and had been a resident of Victoria for the past 72 years; late residence, Suite 123, 336 Johnson Street. Survived by his wife, Betty, at home; daughter, Mrs. F. (Marieta) Hollingsworth, 3258 Pandora Avenue; three grandchildren; and his sister, Mrs. Jerry (Gladys) Vernon-Martin, Vancouver, B.C.
Service will be held in the Sands Mortuary Limited "Memorial Chapel of Chimes", on Monday, April 21, 1969, at 3:15 p.m. Cremation.

8 CARDS OF THANKS

WE WISH TO THANK ALL OUR friends and relatives for their flowers, cards, and words of sympathy shown in the loss of a loving husband, Dad and Grandpa. Special thanks to Drs. R. W. A. Gray and P. J. Banks, Rev. Barner, F.O.E. No. 12, honorary pallbearers, and Boilermakers 191.—Mrs. T. J. (Tommy) Jones and family.

9 IN MEMORIAM

BALNAVE—In loving memory of our dear wife and mother, Annabella, who passed away April 20, 1968.
Nothing can take away, the love a heart holds dear.
Fond memories linger every day, remembrance keeps her near.
—Sadly missed by her husband, David Balnave, Anna and George.

10 FUNERAL DIRECTORS

YOUR COMMUNITY CHAPELS
SENSIBLE PRICES

SANDS MORTUARY LTD.
Memorial Chapel of Chimes
Victoria, B.C. 383-7511

SANDS CHAPEL OF ROSES
Sidney, B.C. 656-2932

SANDS CHAPEL OF HEATHER
Colwood, B.C. 478-3821

Established 57 Years

McCALL BROS.
Funeral Chapels
1400 Vancouver Street
385-4465 — 385-4466 — 385-4467

Recommended by so many in every neighborhood . . . for dignity, service and moderate cost . . . McCall Bros.

MONDAY

LOWE, Mr. Charles
3:15 p.m.—FLORAL CHAPEL.

BURNES, Mrs. Amelia (Millie)
8:00 p.m. (Rosary)—FLORAL CHAPEL.

TUESDAY

BURNES, Mrs. Amelia (Millie)
10:00 a.m. (Mass) ST. ANDREW'S CATHEDRAL.

THOMSON & IRVING
Funeral Chapel
Est. 1906. Formerly of Winnipeg
A Dignified and Understanding Service at Moderate Cost
PRE-NEED AT NEED
SHIPMENTS
1625 Quadra St. Phone 384-2612

CHAPLIN'S FUNERAL CHAPEL
Kindness — Courtesy — Service
1155 Fort 384-5512

HAYWARD'S CHAPEL
"A GOLDEN RULE SERVICE"
386-3505
743 Broughton St.
A. W. FRANCIS W. H. HAYWARD

11 MONUMENTAL

MORTIMER'S
MONUMENTAL WORKS
ESTABLISHED 1877
"The Finest in Craftsmanship"
633 David Street 383-6421

STEWART MONUMENTAL WORKS LTD. Monuments Since 1896
1408 May Street 384-3452

12 FLORISTS

QUADRA FLORISTS
Creative Floral Designers
1719 Quadra St. 383-9317

14 ANNOUNCEMENTS

QUITA NICHOL AUXILIARY TO Goodwill Enterprises, Raffle winner of knitted coat—Mrs. Theresa MacLeod No. 1184.

15 COMING EVENTS AND MEETINGS

THE CATS PROTECTION LEAGUE Quarterly meeting, Williams Building, 749 Broughton St., Friday, April 25th, 8 p.m.

DAUGHTERS OF ST. GEORGE Tea, April 23, 2 to 4 in Douglas Room, Hudson Bay.

OLD TIME DANCE
Lake Hill Hall, 3890 Quadra, Saturday, 9-12. $1. Columbia Orchestra.

CASH BINGO, SATURDAY, APRIL 19, 8 p.m., Prospect Lake Community Hall, Sparton Road.

SILENT AUCTION, GORGE ROAD Hospital, Wednesday, April 23, 7:30 p.m. No admission fee.

15 COMING EVENTS AND MEETINGS

ELKS'
CHARITY BINGO
SATURDAY
APRIL 19
EAGLES' HOME
757 VIEW ST.
20 GAMES — ADMISSION $1
6 CARDS FOR $2 (INC.)
5 EXTRA GAMES 25c CARD

VICTORIA CENTRAL LIONS' BINGO NITE
Knights of Pythias' Hall
723 Cormorant St.
SATURDAY NIGHT
7:30 P.M.
20 Games $1 (Incl. Card)
Extra Cards 25c (5 for $1)
Extra Games 25c Card

DANCE
For the unattached under 45, Sat., 9-12, Newstead Hall, 734 Fort. Music Men Orchestra. Inquiries 479-3170.

ENTRIES FOR THE VANCOUVER Island Dog Fanciers' Championship Dog Show to be held May 9 and 10 must be forwarded to Mrs. Hazel Maynard, 1620 Chandler Avenue, by midnight, April 25.

SIDNEY KINSMEN ACTION Auction, Sanscha Hall on April 21, 7:30 p.m. Auctioneer Brook Tomlin. For further information, 656-2085 or 656-4441.

ANNUAL SPRING SHOW VANcouver Island Rock and Alpine Society April 25, 2 to 10 p.m., April 26, 10 a.m. to 9:30 p.m. Memorial Hall, 912 Vancouver St.

DANCE, 30 AND UP CLUB. Unattached. Couples also welcome. 1600 Gov't, Sat., April 19, 9-12. $1.25 admission. Special announcement will be made. 385-3833.

20 LOST AND FOUND

LOST, IN VICINITY OF WOODward's store, blue canvas Gerry carrier (back pack for carrying baby). Reward. 652-2583.

LOST — BETWEEN WEST Saanich Rd. Holland Rd., Trans Canada Highway. White motorcycle helmet. Reward. 658-8449.

LOST YOUR PET? HOMES wanted, found. SPCA. 383-0514.

GREY, PART-PERSIAN KITTEN. Darwin area. 478-4356.

LOST: MAN'S GOLD RING, RECtangular jade. Reward. 383-8111.

21 MALE HELP WANTED

PROVINCE OF BRITISH COLUMBIA
has openings for
JOURNEYMAN BRICKLAYER
VICTORIA

Salary — $635 per month.
Requires Secondary School Graduation or equivalent; several years journeyman experience including chimneys, walls and foundations, following recognized apprenticeship.
COMPETITION No. 69:405.

PLASTERER AND TILESETTER
VICTORIA

Salary — $660 per month.
Requires Secondary School graduation or equivalent; several years journeyman experience including plastering and repairs, stucco, cement, tile floors, sinks, counters, following recognized apprenticeship.
COMPETITION No. 69:406.

Applicants must be Canadian citizens or British subjects. Obtain applications from The Chairman, Civil Service Commission of British Columbia, 544 Michigan Street, VICTORIA, and return NOT LATER THAN April 30, 1969.

Government of Canada
LABOUR STANDARDS OFFICER
Circular No. 69-V597
$8169 - $9282
Department of Labour
VANCOUVER, B.C

Open to residents of the Provinces of British Columbia and Alberta, and the Yukon and Northwest Territories.
Apply on form 367-401, before APRIL 30, to the Public Service Commission, 535 Thurlow St., Vancouver 5, B.C. Quote Circular No. 69-V597.

REAL ESTATE SALESMAN

Old established firm is looking for the right younger man to take over substantial amount of existing Real Estate Business — no management competition, trade-in plan, continuing source of new house listings. Please call
F. N. CABELDU LTD.
1212 Broad Street,
383-7174

PART-TIME SALESMAN FOR automotive garage and service station. Must have a good selling record from pump island and service bay experience. The right man could work up to a full-time position with an excellent income and complete A.R.A. benefits. Victoria Press, Box 273.

MATURE PERSON REQUIRED AS supervisor, Blood Donor Service Canadian Red Cross Society. Must be able to handle Public Relations and have administrative ability. Pension and Disability Insurance available. Reply in writing by Friday, April 25 to Red Cross House, 1046 Fort St.

THERE IS AN OPENING FOR AN ambitious aggressive route salesman with a progressive Victoria food company. Excellent weekly guarantee and fringe benefits. Reply giving all particulars, age and experience, in confidence, to P.O. Box 4070, Station A, Victoria, B.C.

QUALIFIED PRODUCTION machinists required for modern plant at Nanaimo, B.C. Excellent working conditions with medical, group insurance and pension benefits. Reply to Victoria Press, Box 252, stating age, qualifications and previous employment.

WANTED: MAN FRIDAY, CAPable of sheet metal furnace installations including oil tanks. Some burner service experience. Also capable of driving oil tanker when necessary. Steady employment to right man. Medical plan. Apply Victoria Press, Box 219.

NATIONAL BEVERAGE CO. REquires ambitious route delivery man, age 20-30, minimum Grade 10. Must be bondable and possess clean "C" licence. Full company benefits and above average earnings. Send resume to Victoria Press, Box 263.

URGENTLY REQUIRED
Professional salesmen and business executives wanted for a great future with one of Victoria's most dynamic young businesses. Phone Mr. Dixon, Sales Manager, at 383-9325 for confidential interview.

EXPERIENCED SALESMAN wanted for a government licenced and bonded security firm. Commission basis. For appointment call Western Home Guard Patrol, 10 a.m.-4 p.m., 383-7344.

BOOKKEEPING, SOME TYPING, bondable, 4 hours daily. State experience and remuneration expected. Oak Bay District. Victoria Press, Box 255.

SALESMEN WANTED WITH EXperience in the siding and home improvement field. Reliable applicants only. Excellent remuneration. For appointment, 386-6815.

WANTED: EXPERIENCED building supply sales clerk for Nanaimo branch. Apply Moore Whittington Lumber Ltd., Victoria, B.C.

EXPERIENCED MAN TO PUT aluminum sheeting on house trailer. 382-0332.

WANTED EXPERIENCED ASphalt rakerman. O.K. Trucking Co. Ltd. 760 Topaz Ave., 386-3414.

WANTED: JANITOR FOR SHORT hours on Sundays and holidays. Victoria Press, Box 245.

GREAT PACIFIC MANAGEMENT career opportunity. See our display ad on Page 12.

21 MALE HELP WANTED

FIREMAN
INSPECTION DIVISION
for the
CITY OF VICTORIA
FIRE DEPARTMENT

Salary from $463-637 dependent on qualifications and experience.

Under supervision of the Chief Fire Prevention Officer, to carry out inspections of commercial, industrial and residential properties to ensure compliance with municipal, provincial and federal fire regulations and to ensure adequate standards of fire safety are maintained. Considerable public contact is involved while interpreting fire prevention regulations and presenting educational lectures to various interested groups.

Applicants should have Grade 12 education or equivalent and be prepared to meet the physical standards necessary for regular firefighting duties. Familiarity with the B.C. Fire Marshall's Act and Regulations, the National Building Code (1965) as related to heating and ventilation, or previous experience as a fireman is highly desirable. Preference will be given to applicants with a good general knowledge of the building trades and holding the status of journeyman. Ability to write clear concise technical reports is essential.

NOTE: Successful applicant will be required to work initially under a two-platoon system during a specified probationary period prior to commencing inspection duties.

Applications in writing, stating age, experience, qualifications and telephone number, or on forms provided in the Personnel Department will be received by the Personnel Director, City Hall, not later than Noon, Wednesday, April 30, 1969.

PROVINCE OF BRITISH COLUMBIA
FISH AND WILDLIFE BRANCH
DEPARTMENT OF RECREATION AND CONSERVATION

NOTICE

Examinations for the position of Conservation Officer I will be held on June 16, 1969, in the cities of Nanaimo, Terrace, Prince George, Kamloops, Creston and New Westminster. Application forms may be obtained from the Director, Fish and Wildlife Branch, Department of Recreation and Conservation, Parliament Buildings, Victoria, British Columbia. Completed application forms should be forwarded to the Director NOT LATER THAN May 15, 1969. These applications are being solicited to establish an ELIGIBILITY LIST. From the examination results and from final interviews in Victoria or Vancouver of highest ranking candidates, appointments to positions now vacant will be recommended to the Civil Service Commission.

SALARY: $444, rising to $537 per month.

EXPENSES: Paid when away from Headquarters on official business.

QUALIFICATIONS: Grade 12 or equivalent. Must have varied knowledge and experience with wildlife; some knowledged of the duties of a Conservation Officer. Candidates must be at least 21 years of age, Canadian Citizens or British subjects, with one year of residence in British Columbia. Selected candidates must be prepared to submit satisfactory evidence of physical fitness, accept a posting anywhere in the Province and hold a valid driver's licence.

REALTORS

We have room NOW on our sales staff for two livewire salesmen.

We are able to offer the following:
"UNLIMITED EARNINGS"
"NO MANAGEMENT"
"COMPETITION"
"MORTGAGE FINANCING"
"LEADS FROM COAST TO COAST"
"PRIVATE DESK"
"SHOPPING CENTRE"
"OPPORTUNITY"

If you are plannning a change now why accept less than the best.

For a confidential interview to discuss all th other many benefits of "Selling for National" call
MR. MUNRO
NATIONAL TRUST CO. LTD.
REAL ESTATE DEPT.
388-5451

ARMY — AIR FORCE NAVY

Are you retiring soon or have you just retired? Here is an opportunity for your productive years ahead in an interesting occupation with excellent income potential. Selected personnel with managerial ability will be required to attend comprehensive training program. Your application will receive careful consideration and will be treated in complete confidence. Victoria Press, Box 238.

WANTED: AIRCRAFT MAINTENance engineer, Catagory A with Cessna 180, 185, and Beaver experience. P.O. Box 1451, Campbell River, B.C. Phone 287-8371.

MAN WITH SOME EXPERIENCE meeting public. Free to travel B.C. and Alberta. Salary. Apply mornings only. Room 122-1006 Government St.

PLUMBING AND HEATING CONcern requires fully experienced quotation clerk. Victoria Press, Box 264.

EXPERIENCED SERVICE STAtion attendant. Full time. Write Victoria Press, Box 239.

WANTED: EXPERIENCED welder, part time; equipment and material supplied. 478-1740 Monday.

EXPERIENCED WAITER FOR Paul's Restaurants Ltd., 1900 Douglas. Interviews from 5-6 p.m.

FARM HELP WANTED. MUST BE able to drive tractor and other farm duties. 479-1298.

ASPHALT SALESMEN, FOR APpointment phone 477-1298.

25 MALE OR FEMALE HELP WANTED

DIRECTOR OF NURSING
Applications are invited for the position of director of nursing in modern well-equipped, 30-bed general hospital in central Alberta. Applications to include age, experience, qualifications and references and salary expected. Suite available in modern residence.
Apply to Administrator, General Hospital, Bashaw, Alberta.

URGENTLY REQUIRED
Professional salesmen and business executives wanted for a great future with one of Victoria's most dynamic young businesses. Phone Mr. Dixon, Sales Manager, at 383-9325 for confidential interview.

GRILL COOK. OPPORTUNITY for alert conscientious person in the beautiful new Longhorn Restaurant at 4066 Shelbourne St. This is a steady position. Only serious persons need apply. Basic salary $1.80 per hour. Guaranteed after 3 months probation period. 477-8022.

AGENTS TO SELL TAILORED TO measure clothes direct to wearer. Full or part time. Free suit bonuses. Experience not necessary. Fenwyck Tailoring Co., Dept. D., Box 3016, Montreal.

MIDDLE-AGED COUPLE FOR caretaker-manager 52-suite apartment. Experienced in apartment maintenance. Reference needed. Apply with full particulars, Victoria Press, Box 249.

EXPERIENCED CARETAKERmanager for new 40-suite apartment. Reference needed. Apply with full particulars to Victoria Press, Box 220.

GRADUATING FROM UNIVERSITY this year? Looking for a challenging job? Contact Seven Oaks Children's Centre, 4573 Blenkinsop Rd., 658-5228.

HANDYMAN AND WIFE REquired for part-time duties in exchange for reduced rent in luxurious suite. Victoria Press, Box 259.

SHIFT WORKERS, HOUSEWIVES, retired men. Good second income servicing Watkins customers. Car needed. 384-2223.

PENSION COUPLE, PERMANENT, Gulf Island home, exchange repairs. Victoria Press, Box 229.

25 MALE OR FEMALE HELP WANTED

THE FAMILY AND CHILDREN'S Service of Victoria requires intelligent mature married couples as group home parents for 6 to 10 children ages 9 to 18 years. In addition to salaries to yourselves and relief staff there is monthly income to cover costs of accommodation (rent or mortgage payments, utilities household maintenance costs, etc.) plus the food costs and the children's clothing, medical, dental, school, recreational and educational costs. One half of your medical insurance premiums is also paid as well as a sum of money for a retirement fund.
Experience as house parents is not necessary but is desirable. Write or call H. Saville, Director of Resource Service, Family and Children's Service, 1627 Fort St., Victoria. Telphone 382-5121.

ADVANCEMENT IN YOUR HAIR styling career? Earn while you learn. The latest techniques. New salon requires qualified junior stylist. 388-5264.

GOOD OPPORTUNITY FOR EXperienced grill cook. Melrose Cafe.

26 FEMALE HELP WANTED

PROVINCE OF BRITISH COLUMBIA
has openings for
CLERK-STENOGRAPHERS
VICTORIA

SALARY, $328, rising to $396, or $354, rising to $427, depending on qualifications. To perform secretarial and stenographic duties, transcribing dictation from both shorthand notes and dictating equipment.

Applicants must be Canadian citizens or British subjects and have had a minimum of three years' stenographic experience for the higher salary level; must be able to type at minimum of 50 words per mintue and take shorthand at 100 words per minute; able to meet and deal with the public.

Obtain applications from Civil Service Commission of British Columbia, 544 Michigan Street, VICTORIA, and return IMMEDIATELY, quoting.

COMPETITION NO. 69:316A.

STENOS - DICTAS

Help pay for this summer's vacation! Office Overload needs YOU for part-time secretarial and dictotyping positions in their clients' offices.

So if you are looking for a change in pace and some extra holiday money call

388-5565
Office Overload

LICENSED REALTOR
Responsible saleslady of good appearance, on full time basis. Apply in confidence to Bryan Leverton, 385-8012.

AVON CALLING

NEED MONEY to bolster the budget? 4 or 5 hours a day will bring you a good income. Write Avon Mgr., Mrs. J. Guenther, 6701 Oldfield, R.R. 7, or call 384-7345.

LARGE LEGAL FIRM REQUIRES experienced bookkeeper-typist immediately. Further positions open May 31 for receptionist-typist and legal stenographer. Please apply, stating experience, age, and status to Mrs. Radford, P.O. Box 340. Our staff have been notified.

SALES LADY FOR DRAPERY department of Standard Furniture Company. Aged 25-45. Experience in selling important. Permanent position with excellent earning potential plus benefits. Apply Standard Furniture Company, before 10 a.m. Closed Wednesday.

LADY BOOKKEEPER, WELL EXperienced in figure work to trial balance, to handle cash, reconcile banks, do one-write synoptic receivables, payables, and payroll. Good salary, 5-day week. Requires own transportation. Victoria Press, Box 240.

PROGRESSIVE TRUST COMPANY requires person with 3 years banking experience. Neat appearance, cheerful personality and ability to meet public definitely an asset. Reply in own handwriting to Victoria Press, Box 223. All replies confidential.

PART-TIME WOMEN WITH INsurance experience, to assist in rapidly expanding Insurance Dept. hrs., 1 to 5, 5-day week. Apply in own hand writing, to F. N. Cabeldu Ltd. 1212 Broad St.

EXPERIENCED AND MATURE nurses aid required by small private hospital for relief duties. Do not phone. Interviews between 11 a.m.-3 p.m., Monday through Friday, 130 Menzies St.

LADY TO CARE FOR 2 CHILdren. Girl 4 years, boy 6 months. 8-5 daily. Preferably with own preschool child. Fenced garden. From April 21. Gordon Head area. 477-5423, after 6 p.m.

EXPANSION MINDED REAL ESTATE FIRM SEEKS STENOGRAPHER FOR DICTATION AND GENERAL OFFICE DUTIES, EXCELLENT CONDITIONS. VICTORIA PRESS, BOX 226.

EFFICIENT ENERGETIC HOUSEkeeper. Monday and Friday, 6-7 hours. Preferably with own transport. $1.50 per hour, plus car fare. Permanent position. Victoria Press, Box 250.

LIVE IN, OLDER WOMAN PREferred. Your own comfortable room in a small bungalow near Oak Bay Village. Prepare meals and simple housework. 652-1599.

RECEPTIONIST FOR DOCTORS office. Typing, bookkeeping and previous experience necessary. Please state age and qualifications to Victoria Press, Box 272.

LADY OVER 30 TO CARE FOR 3 children and home. Approximately 2 weeks while mother is in hospital. May 12, 7:30 a.m.-5:30 p.m. References. 388-4684.

NURSE'S AIDES REQUIRED FOR 4-hour morning shifts. Apply in person between 10-4 weekdays, Richmond Heights Private Hospital.

PART TIME RELIEF FOR 1-GIRL office. Experience in all office duties required. Phone Monday between 9 a.m. and noon. 386-7728.

MATURE ASSISTANT REQUIRED for real estate and insurance office. Full or part-time. Experience desirable. 385-9741.

BEELINE FASHIONS
Housewives can earn money and 2 free wardrobes a year. No investment. Call 384-2503, 11-6 p.m.

DAY-SITTER: FOR 2 GIRLS, 4 years and 7 years, 9:30-7 p.m., Southgate-Vancouver St. area. 384-9545 before 9:30 a.m.

PART-TIME TELEPHONE CONtact work. Hours: 9:30-3 p.m. Guaranteed salary after training. Phone 477-1141.

SANDWICH MAKER, FULL TIME. Apply in new mall, 730 Yates. Pickle 'n' Sandwich. Sun. between 10-12 a.m.

EXPERIENCED WAITRESS, DINing room, coffee shop. Own transportation necessary. Day shift. 477-4291 after 7 p.m.

EXPERIENCED HOUSEKEEPER. 2 adults, good wages, Sidney area. Car license necessary. 656-2110.

LIVE-IN MOTHER'S HELPER REquired immediately. Boy 10, girl 6. 477-2114.

BABYSITTER, 2 DAYS 11 A.M. TO 10:30 p.m., 2 days 4:30 to 10:30 p.m. Oak Bay Junction. 388-9372.

WANTED: WOMEN FOR GREENhouse work. Apply 7875 Pay Bay Hwy.

LAW FIRM REQUIRES, LEGAL secretary, to start immediately. De Villiers, Jones and Marson. 385-9788.

GREAT PACIFIC MANAGEMENT Career Opportunity. See our display ad on Page 12.

REQUIRE HOUSEKEEPER PLUS the care of 2 children, good pay, live in or out. 388-4166.

GENT REQUIRES HOUSEKEEPER, $100 a month. Victoria Press, Box 231.

URGENT: ANY EVENING WORK, Cashier-Clerk, Exp. 384-4322.

26 FEMALE HELP WANTED

HOUSEKEEPER, LIVE-IN,

36 BUSINESS SERVICES DIRECTORY

Delivery and Transfer

SPEEDY DELIVERY
(Mr. Kleen-Up)
652-1828

Drafting

MITCHELL DRAFTING. BLUEprints for homes. Phone 383-8813, office phone 478-5538.

Draperies

S
S

HOME DECORATING SERVICE
WALL and FLOOR COVERINGS, CUSTOM DRAPERIES, RE-UPHOLSTERY. Call SIMPSONS-SEARS decorating service for free estimates. Daytime call 388-9111 or evenings call 383-6810.

S
S

CAN'T BRING YOUR HOUSE WITH YOU TO SHOP?
There's no need — just ring the BAY and a fully trained adviser will make arrangements to call with samples. See the effect of the material under your own lighting and with your other furnishings. Great way to shop for Drapery, Upholstery or Slip Covers. 385-1311. Local 244.
THE BAY

SIMPSON DRAPERY AND AWNING LTD.
Custom-made drapery. Free estimates in your home.
2016 Douglas Street 382-6323

FASHION DRAPERIES, BEDspreads, rods, slipcovers, upholstery Free estimates 479-7060.

DRAPERIES, BEDSPREADS, MADE TO ORDER. 477-6804.

Dressmaking

FASHION CRAFT SHOP. 2SW Burnside, 385-1542. Dressmaking, tailoring, alterations, formal and bridal rentals, party costumes.

DRESSMAKING AND ALTERATIONS. 479-4391.

DRESSMAKING — ALTERATIONS. Reasonable 479-6194

DRESSMAKING, MEN'S SHIRTS, children's, reasonable. 388-6339.

Electrical Contractors

ADVANCE ELECTRIC
New house, rewiring, addition, minor repair, appliance hookup, electric heating. Reasonable price. Call 388-6512.

OLDER HOMES REWIRED, NO down payment. We finance through B.C. Hydro Plan.
EDDY'S ELECTRIC, 385-7666

RESIDENTIAL REWIRING
Electric heating, appliances installed. Hydro financing.
BUCKLE ELECTRIC
479-3941 385-8082

MCCOY ELECTRIC
New and older homes.
386-0822 OR 479-5931
Rewiring Expert Electric Heating.

Engraving

LANCHICK'S ENGRAVING SHOP
Metal and Plastic engraving. 2723 Seafe Road. 478-5580.

Furriers

CUSTOM FURRIERS FUR CLEANing Agents for Custom Fur Cleaning, Hollanderizing, Polarizing. P and M Scientific Storage and Repairs. 1154 Tolmie Ave. 383-3718.

Gutter Cleaning and Repairs

CLEAN ANY GUTTER IN Greater Victoria area. $3. Get acquainted offer. Empress Contracting. 478-3319.

Hairdressers

NEW RAY BEAUTY SALON
Lowest prices in town for perms.
920 PANDORA 384-3644

PROFESSIONAL HAIRDRESSING for shut-ins. 384-6002.

Jewellers

BIRKS
Jewellery and silverware skilfully repaired or made over by skilled craftsmen. Silverware repaired and replated. All watch repairing guaranteed for one year. Pearls and beads restrung. Diamonds and precious stone jewellery sold on consignment. Estimates gladly given without obligation.
706 YATES STREET 382-4241

Landscaping

PACIFIC TRACTOR, LANDSCAPing or any type of gardening. Easy terms, also top soil supplied. 385-8906.

BARKER LANDSCAPING
Rock work, Patios, etc. Lawn specialists Terms. 382-8323.

LANDSCAPING, ROCK WALLING, gardening, pruning and cutting lawns. 386-3894 after 5.

LANDSCAPING, FREE ESTIMates. Colin Barker. 382-6585.

ROCK WORK, STONE FACING, patio, lawns Emil, 382-3714.

ATRIUM GARDENS. INDIVIDUAL landscaping. 658-5402.

Lawn Service

POWER RAKING, AERATING fertilizing. Reasonable rates. Free estimates. Bruno, 383-3668.

Masonry

CHIMNEY, FIREPLACES, BUILT and repaired. 478-1557.

GRANITE STONE FINISH. STAN Olson, 383-0897.

Miscellaneous

MAIL ORDER DYEING SERVICE, Robertson Dyers and Cleaners Ltd., 6692 Main Street, Vancouver.

Painters and Decorators

ISLAND
DECORATORS
Painters Paperhangers
Spray Painters
Plaster Repairs
Convenient Time Payments
383-9059 Eves. 382-1479

CLARK AND PATTISON PAINTING CONTRACTORS LTD. Brush or spray. Paper hangers. Texture and vinyl work. Will do all or part of any job. Paint store. BAPCO GENERAL and PRATT and LAMBERT paints and rentals of all painters' equipment. Terms if desired. Phone 384-0443. 760 Bay St.

BROTHERS PAINTING AND DECORATING
Free appraisals, color consultant. All types of painting. All types of repairs. Commercial, farm, residential. Lowest rates. Terms. Work guaranteed. 479-6950, 479-2209, 652-1562.

TED HILL-TOUT
THIS IS THE NAME TO REMEMBER when it comes to decorating. Complete painting and decorating service. Free estimates. Terms. 2920 Oak Bay Ave. 384-6332.

ADVANCE PAINTERS
Paperhangers. Brush, roller, spray. Interior, exterior. Lowest rates. Terms. Guaranteed work. No job too small or too big. 388-6512.

WEBB AND SON
384-6827. Paperhanging, paintings. Quick, clean, reliable. First class workmanship. 30 years experience. Victoria. Terms if desired.

E. PETERSON
Painting and paperhanging. Free estimates. Reasonable rate. 384-6812.

QUALIFIED DECORATOR
Carl Andriessen
1309 Duchess, low prices, 592-4083

CALL TOMMY HARKER, 383-3474 Personalized paperhanging, painting, repairs. Low rates.

PAINTING AND DECORATING Reasonable rates Satisfaction guaranteed. Terms. 382-7885, 479-2473.

RON MCWILLIAMS, PAINTING Contractor. Neat, reliable, low prices, free estimates. Ph. 386-7258.

INTERIOR-EXTERIOR
for best job with low prices call Douglas. 477-5207.

SCANDINAVIAN PAINTER AND decorator 382-0713.

WE SPRAY, YOU TRIM. 384-6055 after 5 p.m. 383-1428.

Plasterers

H AND H PLASTERING
Patching — commercial, residential and small jobs. 478-1451.

GRANITE STONE FINISH. STAN Olson, 383-0897.

STUCCOING — PLASTERING — alterations. Reasonable. 479-4779.

PLASTER, STUCCO REPAIRS. 477-1681, 384-9929.

Plumbing and Heating

REPAIRS, RENOVATIONS, LEAKY taps, water lines, drains cleared. No job too small. 386-7891.

36 BUSINESS SERVICES AND DIRECTORY

Plumbing and Heating

S. H. BROWN. 382-2747
Repairs — Remodelling — New Work.

Roofing, Insulation and Siding

PARKER JOHNSTON LTD.
1314 BROAD STREET 382-9181
ROOFING, INSULATION at its very BEST Over 50 years' combined experience to stand the TEST.

SKYLINE ROOFING AND SIDING 23 years in business in Victoria. L. LEONARD 382-8807

Septic Tanks

AL PISTELL
Septic Tank cleaners. Rotor Rooter sewer and drain cleaning. 383-7345.

Stamps and Coins

CANADIAN MINT STAMPS, COMmemoratives, 100 different, $8.50; 60 different $4.25; EDCs, 25 different, $5.75. Satisfaction or money refunded. Vancouver Island Philatelics, P.O. Box 5098, Stn. "B", Victoria.

CANADIAN STAMPS
Specializing in Canadian Stamps. Mint Plate Blocks, Mint and Used Singles. Competitive Prices. See Dave Fyvie, 1003 Executive House, 730 Humboldt Street, Phone 388-4871.

Tailors

COMPLETE MEN'S ALTERAtions and remodelling to update men's apparel. Pants tapered, coats shortened, etc. Good selection top-quality imported materials. Harold's Custom Tailors, 623 Yates St. 384-4231.

BRITISH CUSTOM TAILORS
We alter, remodel and restyle.
1311 BLANSHARD 383-2632

Tree Service

HOUSTON TREE SERVICE
Topping, limbing, falling, pruning, danger tree removal. Brush hauled if desired. Land and residential lots cleared. Licensed. Insured. Free estimates. Call 388-9515.

COAST LINE TREE SERVICE
Topping, limbing, felling, pruning, hedges, stumps, removal of danger trees. Selective lot clearing. Estimate licensed, insured 592-2739.

ANYTHING IN TREES, STUMPS, hedgework or dangerous trees. Call:
MT. VIEW TREE SERVICE
479-3873 Insured

A-1 TREE TOPPING. FREE ESTImates. Anything in trees, hedges. Reasonable. Insured. 382-7744.

TREE SPECIALISTS
Topping, limbing, pruning, removals, etc. Free estimates. 592-7067.

Wall Washing

HAYWARD'S WALL WASHING, NO mess — no fuss, room to wash? Call us. 382-0783.

Well Divining

WELL DIVINING
Phone 385-6026 after 6 p.m.

Window Cleaners

GREGG'S
Licensed Bonded
Walls 384-5023 Floors

WINDOW CLEANING, RESIDENtial or commercial. 386-8215, 642-3221.

HANSEN FOR WINDOWS, floors, carpets. 385-4677.

37 PROFESSIONAL SERVICES

VICTORIA HYPNOSIS SERVICES, RELAXATION AND PSYCHOCYBERNETICS CENTRE LTD., SUITE 8— 819 FORT ST. 388-9722.

JOHN W. JONES (A.A.E.H.)
HYPNOTIC CONSULTANT
Res. 477-4867 or Bus. 388-9722.

ACCOUNTING, PAYROLL, ACC. receivable, services. Reasonable. 384-7821.

38 TRAVEL

VICTORIA RECREATION AND TRAVEL CLUB
Trip to Horse Racing, Vancouver, May 10th, $7 return. Includes admission. Phone 384-6479, Bill Brooks; or 386-2000.

8 DAY ALASKA CRUISE
from Vancouver up the coast to Skagway and return. Departures weekly, from only $275. Bains International Travel. 384-4813.

39 PERSONALS

PERSONABLE GENTLEMAN OF means, interests boating, golf, bridge, travel, home life, would like to meet lady 38 to 45 for companionship. Victoria Press, Box 209.

I, THE UNDERSIGNED, FORMerly of 1023 Queen's Avenue, Victoria, B.C., hereby give notice that I will not be responsible for any debts incurred by anyone other than myself—James Howard.

ATTRACTIVE GIRL, UNIV. GRAD. wishes to meet intelligent man, 30-35, who likes fun but is also interested in possibility of permanent happiness. Photo please. Write Victoria Press, Box 270.

WOULD ANYONE KNOWING THE whereabouts of John Neil McEathron believed to be residing in the City of Victoria, please contact Victoria Press, Box 280.

ANYONE KNOWING THE whereabouts of Mr. Ronald J. Powell kindly get in touch with James McColl, c/o this paper, Victoria Press, Box 247.

QUIET CAN. LADY (NEWCOMER to city) desires male companionship for long walks, 60s, non-drinker, Victoria Press, Box 264.

ANYONE INTERESTED IN TRYing out for B.C. Scotian Commercial Softball entry, please call 383-2639 for further information.

EV. CHRISTIAN WOMEN ON OWN contact same for mutual help. Write Victoria Press, Box 265.

ALCOHOLICS ANONYMOUS
Contact 383-0415 or P.O. Box 1, 1008 View St. Victoria, B.C.

PASSENGER TO SHARE GAS TO Yukon or Alaska. Leaving approx. May 5. 592-4629.

40 BUSINESS PERSONALS

"QUEEN'S ROOM"
A newly-opened facility on top of the Queen Victoria Inn facing Thunderbird Park. Unexcelled panoramic views of Victoria's parks, city and Inner Harbor. Outstandingly suited for wedding receptions, board meetings and like activities. For information and reservations please phone

386-2812

SPRING INTO ACTION
JOIN THE "Y"
SPRING FITNESS
PROGRAMME NOW

AMAZINGLY QUICK RELIEF FOR discomfort of mouth sores, white canker spots, dental plate sores, tender gums, with Fletcher's Sore-Mouth Medicine. $1.00 at McCall-Davey Drugs, Cunningham's and all druggists.

LACK LOVE? LONELY?
Select your date, mate, pen friend from our national monthly publication. Just $1 per month. Lists you too. Free details in plain envelope. P.O. Box 3348V, Vancouver, 3, B.C.

CANADA'S RENOWNED CLAIRvoyant John Irving, sittings 2 to 7 p.m. Mon. through Fri. No appointment necessary. Room 2, 2310 Wark St.

SUN BATHING AND RELAX ON quiet beach, swimming, sports, sauna, fishing. Families and couples welcome. Sol Sante Nudist Club, P.O. BOX 473, Victoria, B.C.

HANDWRITING ANALYSED, cards and other readings. Reasonable, your home or in town. 384-4022.

42 EDUCATION

TUTORING
Bring your school problems to us. We have helped others save a whole school year by: Offering the best in tutoring from Grade 1 to University levels; giving individual instruction; extending friendly and understanding attention to students, particular needs. May we help you?
UNIVERSAL TUTORING COLLEGE
2020 Douglas
Phone 385-8603 any time

TUTORING: PROFESSIONAL HELP by experienced teacher. French, Math., new and old method. 382-7331 or 382-7866.

HIGH SCHOOL AT HOME, CANada's leading school. National College. 1707 Carnegie Cres., 383-1233.

WANT FAST ACTION?

Use classified to sell unwanted items. Phone direct, 386-2121.

60 FUEL

Coal

SEE US FOR
PRESTO LOGS
OR
COAL
Delivered to basement or pick up at yard.
ROSE FUEL CO.
739 Pandora 388-6643
STOVE AND FURNACE OILS.

COAL THAT LASTS — CLEAN, top grades. Richard Hall and Sons, since 1882. 723 Fort Street. 384-1431.

Oil

STOVE AND FURNACE OIL, metered delivery Ideal Fuel Co. Ltd., 382-4622, 382-2832.

Wood and Sawdust

Dry Land Millwood
Not been in Water
2½ cords $14.95
SHAVINGS — SHAVINGS
3 Units $7.95
Quantity of Hog Fuel Available
IDEAL FUEL CO. LTD.: 382-2832

ALDER, ANY LENGTH. ROLLY'S. 478-3549 until 6 p.m.

61 BUILDING SUPPLIES

S. J. PEDEN LTD.

PRE-FINISHED
PANELLING SALE

4x8 Cabin grade mahogany	$3.19
4x7 No. 1 mahogany	$3.25
4x8 Mismatched mahogany	$4.75
4x8 Wood grain hardboard in teak, pine and cedar	$5.30
4x8 Rustic cherry	$8.00

CEILING TILE, WHITE
12x24 and 16x16.
64 sq. ft. carton $8.49
2½" Fibreglass Insulation
100 sq. ft. roll $5.99
4x8⅜ gyproc $2.49

PLYWOOD SAVINGS

32"x80"x¼", sanded	$2.29
4'x8'x¼", sanded	$2.95
4x8x¼", sanded	$4.30
4x8x½", sanded	$7.15
4x8x¾", sanded	$9.30
4x8x5/16, unsanded	$3.50
4x8x¼", unsanded	$3.85
4x8x⅝", unsanded spruce	$6.00

8 to 5, Monday Through Friday; 8:30 to 5 Saturday

S. J. PEDEN LTD.
2855 Quesnel Street
386-3464
BEHIND
EMPRESS PONTIAC BUICK LTD.

STEWART & HUDSON
Building Supply Centre

PLUMBING SPECIALS

16"x18" stainless sink	$15.88
18"x20" stainless sink	$15.88
18"x31" double stainless sink	$31.88
Deck faucets—per set	$8.88
White Toilet seats	$2.99

WALLBOARD SPECIALS

4'x8'x⅛" hardboard	$1.49
4'x8'x¼" hardboard	$2.09
4'x8'x¼" pegboard	$2.39
4'x8'x¼" pegboard	$3.99
2'x3'x1" Corkboard	$1.95
9"x96"x1" Ribbon Mahogany panels	door $3.29
12"x96"x1" Ribbon Mahogany panels	door $3.99

GARDEN SPECIALS

Garden Rake	$1.99
Long handle shovel	$2.49
Leaf Rake	$1.99
D-handle lawn edger	$1.69
Garden Hoe	$1.69

ALWAYS MANY UNADVERTISED SPECIALS

STEWART & HUDSON
Open 6 days—7:30-5:30
Charges—Budgets
Phone 386-3211
400 Block Gorge Road East

CUBBON ON COOK
Building Supply Centre

CORRUGATED PLASTIC PANELS

White—Green—Yellow	Reg.	Sale
6 Foot	$2.10	$1.49
8 Foot	$2.35	$1.99
10 Foot	$3.60	$2.99
12 Foot	$4.20	$3.49

COMPOST BOXES
4 Foot x 6 Foot x 36" High $8.95

4x8 PANELS

¼"	Hardboard—Cedar, Pine, Cherry, Teak, Elm, Walnut	$6.25 $5.45
3/16"	Birch	$12.95 $9.95
3/16"	Teak	$12.95 $9.95
3/16"	Avocado Sen	$12.95 $9.95
3/16"	Rosewood	$13.95 $10.95
3/16"	Italian Walnut	$12.95 $9.95
3/16"	Spanish Elm	$11.95 $9.95
¾"	Walnut	$36.00 $28.95

CUBBON LUMBER
Open 6 Days a Week
1720 Cook St. 384-8181

WHY PAY MORE?

"Breeze" interior latex paint. Regular $11.98 gal.	SALE	$7.25
Regular $3.69 qt.	SALE	$2.25
"Breeze" exterior latex paint. Regular $12.98 gal.	SALE	$7.95
Regular $3.98 qt.	SALE	$2.75
26"x96" 5½ oz. corrugated plastic panels, clear, white, yellow, green. Reg. $2.35.	SALE	$1.49
48"x96"—5/16" plywood sheathing. Regular $4.35.	SALE	$3.25
48"x96" prefinished mahogany. Regular $4.19.	SALE	$2.95
Portland cement per sack		$1.75
2x4 Economy studs, EACH		.29
Cement Incinerator		$11.97

Open Seven Days a Week
LANGFORD BUILDING SUPPLY
240 Goldstream Ave. 478-1724

BUILDING A HOUSE ?
CALL
COLUMBIA
READY MIX LTD.
Sand, gravel, drain gravel and ready mixed concrete
For free estimate
Phone 478-1701 or
Res. 478-2737 or 478-1086
2949 Phipps Road
Open Mon. thru Sat. (6 days)

COMPOST BOX	$7.30
2'x6' WORK BENCH	$9.60
50' PICKET FENCE	$33.00
50' LAWN FENCE	$29.00
GREEN HOUSE, complete	$155.00

SAANICH LUMBER YARDS
3041 Douglas St. 385-2486
Near the Mayfair Shopping Centre
Night Phone 479-1423

FOR SALE, CEDAR SHAKES made to order, any size — any amount. Barmac Shake Co. Ltd., P.O. Box 97, Nanaimo, B.C. Phone 754-2948.

FROM FACTORY TO YOU, DRAIN tiles, building blocks, decoration blocks, patio stones. 382-9436.

4X6 CEDAR DECKING, NEW Suitable for sunporch, garage or long span. 385-6021.

SAND AND GRAVEL, USED RED brick, also fill and blasted rock. O.K. TRUCKING CO. LTD. 386-3414

5 PRE-HUNG DOORS, SLIGHTLY damaged, $95. 383-8079 after 5 p.m.

SHAKES, 24" TAPERS FOR SALE. 656-2097.

62 FURNITURE

HOUSEHOLD FURNITURE, KITchen, living room and bedroom. 479-5069.

2-PIECE SECTIONAL CHESTERfield, foam rubber cushions. Phone 384-2207.

2-PIECE CHESTERFIELD, LIKE new, $150; large maple bedroom suite, $125. 479-1200.

WALNUT GATE LEG TABLE, new wheel chair. 386-6090.

WALNUT SINGLE BED, BOX spring and mattress. 384-1008.

FURNITURE REPAIR AND UPholstering. Rudy's, phone 386-9685.

CHESTERFIELD AND CHAIR, good condition, $60. 385-8423.

TAWNY OAK DINING ROOM SET, like new, $250. 388-0422.

BUNK BEDS, $25.
477-1411

3-PIECE SECTIONAL, OLD ROSE, excellent condition. $125. 478-5320.

62 FURNITURE

WAREHOUSE AND TRADE-IN SPECIALS

1—French Provincial loveseat	$125.00
1—Bed, spring and mattress	$39.50
1—6-Piece Dinette Suite, walnut arborite	$195.00
2—Bookcases, adjustable shelves, walnut finish, each	$32.50
5—Bookcases, walnut finish, Each	$19.90
2—Kitchen utility tables, each	$2.50
Several box springs and mattresses from	$5 to $35

HOME FURNITURE
825 Fort St. 382-5138

KILSHAWS
AUCTIONEERS
Buy — Sell
CASH
Guaranteed Appraisals
1115 Fort 384-6441

LUNDS
AUCTIONS
Tuesday and Saturday

ALL HOUSEHOLD FURNISHINGS TOOLS, CARS, BOATS, ETC. PHONE FOR FREE APPRAISAL 926 FORT ST. 386-3308

PAY CASH AND SAVE
See Our Ad Under Miscellaneous
PANDORA FURNITURE LTD.
NEW AND USED FURNITURE
1050 PANDORA AVE.
383-6319

CLEANING
Two-piece chesterfield cleaned, demothed, in your own home from $19. We also clean carpets. For free estimates, call Ambassador Home Service. 382-5532.

FOR SALE: BEDROOM SUITE: blonde oak, 4-drawer chest, vanity with large mirror and bench, single bed complete with spring and mattress, in 1st class condition. Phone 382-3883.

THREE ROOM GROUP
Repossessed, As New, Special for Cash or take over payments. Lin Bell, 386-2458, or 384-9668 Eves. Continental Home Supply, 851 Johnson St.

CARPET SPECIAL, LIMITED Quantities, of top quality acrilan, Regular $13.95, Special $9.95 sq. yd. Phone Luther, 386-2458 Continental Home Supply, 851 Johnson St.

FURNITURE REUPHOLSTERY
For samples and free estimates in your home, call J. Worden, or G. Hodgson, 382-5111. Standard Furniture, 737 Yates

MAPLE BUNK BEDS, COMPLETE with mattresses, springs, side-board and ladder. Can be used as singles. Good condition, $50. 592-4605 after 5 p.m.

EXPERT FURNITURE REUPholstering and remodelling. Over 20 years experience. Free estimates. In the home service. 656-4014.

BROWN CHESTERFIELD AND chair foam cushions and padded arms. Excellent condition. $185. 656-9007.

DANISH UPHOLSTERY
Estimates, delivery, pickups free.
Bus. 652-2849 Res. 652-1591

2 NEW HAND MADE 5 DRAWER desks. 1 sand, 1 walnut finish, $50 each. 386-2393.

LOOKING FOR A GOOD USED 3-way combination? Call Luther Johnson at 386-2458.

DANISH STYLE CHESTERFIELD and chair, $70; roll-a-way bed, $20. 479-7368.

MAPLE BUNKS COMPLETE, $70
592-2807

BEAUTIFUL BLUE GLASS TOP coffee table, $70. 382-0895.

63 MUSICAL INSTRUMENTS

PHILIPS
ORGAN
SPECIAL
$699.00
—two 49-note keyboards
—13-note pedal board
—transistorized
—more than 200 total combinations
—2 channel sound system
—walnut finish with bench
—convenient credit terms available

WOODWARD'S
2nd Floor, Mayfair
386-3322

PIANO, RHYTHM AND ORGAN
This amazing combination is found only on the new budget priced
GULBRANSEN ORGANS
Dave Lake Music Studio, 385-5275

WE'RE MOVING
To larger premises. Save up to 40 Per Cent on all Merchandise.
RAY BARRON MUSIC STUDIO
1060 Hillside 388-9438

LOWREY T-2 PORTABLE ORGAN with speaker. Perfect running order. (Opt. with organ). Leslie speaker, model No. 147 with custom reverb, like new. Phone 479-6743.

RENTALS, SALES AND REPAIRS for all band instruments. Nelson's Instrument Repair Service. 4129 Carey Rd. Phone 479-2827

BAKER ELECTRONICS LTD.
Electronic Organ Service
Philips Tape Recorder Sales-Service
384-9844

USED PIANOS FROM $225 TO $495. Including HEINTZMAN. Buy on convenient Budget Terms. Call EATON'S MUSIC CENTRE, 382-7141.

NICE STUDIO SIZE PIANO MADE by Baldwin, plus many other new and used at Scott Piano this weekend. 1306 Government 384-4623.

SMALL PIANOS, ALMOST NEW, BY Baldwin, Yamaha, Wurlitzer, Mason and Risch, from $595. Woodward's, Mayfair, 2nd Floor.

CONN TRANSISTOR ORGANS from $1,495 complete. Reginald Stone Organ Studio, 1517 Quadra. 383-0239.

USED PIANOS FROM $225 TO $495. Including HEINTZMAN. Buy on convenient Budget Terms. Call EATON'S MUSIC CENTRE, 382-7141.

WE BUY USED PIANOS FOR CASH. Phone EATON'S MUSIC CENTRE, Dial 382-7141.

120-BASS ACCORDION. AS NEW. Suitable for student. $150. 743-2068, Cobble Hill.

STRING BASS, IN EXCELLENT condition. Mrs. Gravell, 558 Raynor. 382-1973.

GERHARD HEINTZMAN UPRIGHT grand piano, in beautiful condition. 3915 Merriman Drive.

TALISMAN MUSIC CENTRE
Electric Piano, Reg. $300, Now $199.
939 Yates St. 384-9222

MUST SELL THIS WEEKEND — Speaker enclosure with 2 — 15" Jensens. 592-6818. Best cash offer.

TAKT AMPLIFIER WITH BUILTin tremolo, good condition, $55 or best offer. 477-2965.

PIANO FOR SALE, EXCELLENT condition. $500. Phone 386-1772, Sunday or Monday only.

INDIAN SITAR, WITH CASE, EXcellent tone. $150. 384-3492.

HORNER PRESIDENT ALTO Saxophone. 386-7920.

WALNUT FINISH HAMMOND chord organ, $875. 382-9644.

STEWART DRUM SET. EXCELlent condition. 384-6493.

WE BUY AND SELL PIANOS. 384-4623, Scott Piano, 1306 Gov't.

63 MUSICAL INSTRUMENTS

RENT A PIANO
Rent Applied if Purchased
Large Selection
PIANOS
Grands — Uprights — Spinets
REED ORGANS
FLETCHER BROS.
2020 Douglas 383-0248 Anytime

HALL & FAIRFIELD MUSIC CENTRE
COMPLETE STOCK OF INSTRUMENTS ACCESSORIES SHEET MUSIC
PRIVATE MUSIC LESSONS
COMPLETE REPAIR SERVICE
728 Fort St. 385-8342

BUESCHER ARISTOCRAT TENOR saxophone. $250. 383-8538.

PIANO: YAMAHA SPINNET; LIKE new, $575. Terms. 479-6978.

PIANO. MUST SELL. LEAVING Province. $175. 388-5282.

ELECTRIC GUITAR AND FENDOR Princton amplifier, $130. 478-2697.

TENOR SAXOPHONE, $150 OR best offer. 478-2435.

120-BASS ACCORDION, $125. 3068 Washington.

12-STRONG MEXICAN GUITAR. $25. 384-2140.

REFINISHED LIGHT OAK PIANO, $350. 383-0732.

LUDWIG DRUM SET, $350 OR best offer. 592-7952.

STEEL GUITAR, $150.
383-7942.

63A MUSIC TEACHERS

PRIVATE MUSIC LESSONS ON MOST ALL INSTRUMENTS
HALL AND FAIRFIELD
728 FORT — 385-8342

TALISMAN STUDIOS
Enroll now for guitar instruction.
939 YATES ST. 384-9222

64 TV, STEREO, RADIO SALES AND SERVICE

K K K K K K K K
KENT'S LTD.
Service to all makes. Specializing in Electrohome, Zenith, Philips and R.C.A. Radios, Stereos and TV's.
SALES — SERVICE — RENTALS
383-3513 656-3722
744 FORT 2408 BEACON
VICTORIA SIDNEY
K K K K K K K K

UNBELIEVABLE OFFER!
Special purchase of 23" ADMIRAL black and white TV with 1-year warranty on all parts and picture tube and service. ONLY $129 at

BUTLER BROTHERS
1720 Douglas St. 383-6911

RENT - A - TV
Portables and Consoles from $7 per month.
Call today.
MAIS FURNITURE
1821 Cook St. 385-2435

STEREO WORLD
SALES and SERVICE
STEREO COMPONENTS
EXAMPLES: Sony, Sansui, Fisher, Thorens, Dynaco, Dual, Lear, Wharfedale etc.
EASY EASY TERMS
1328 Quadra St. 388-7283
OPEN 10 A.M.-10 P.M.

T.V. RENTALS
RENT TO OWN
AS LOW AS $7 MONTHLY
Rental Can be Applied to the Purchase Price 24 Hour Replacement Service
Immediate Delivery
AAA TELEVISION RENTALS
382-0094

RENT TVs
13" — 19" — 23" black and white; also color portables.
BUTLER BROTHERS
1720 Douglas St.

REPOSSESSED 25" COLOUR CONsol TV, Remote Control, New Set Guarantee, Reliable party to take over payments. Call Jim Snare, 386-2458 Days, or 388-9230 Eves. Continental Home Supply, 851 Johnson St.

FOR SALE: SONY STEREO TAPE recorder, lots of extras. Phone 592-6577.

64 TV, STEREO, RADIO SALES AND SERVICE

CLEARANCE
25" ZENITH
COLOUR CONSOLE
1969 Model, Reg. $849.95
Clearance Price $699.95

19"
ADMIRAL COLOUR
Reg. $599
Clearance $399

COLOR-VU TV LTD.
1520 Fairfield Shopping Plaza
386-6311

ALL
THE CHANNELS
ALL
THE TIME
FOR JUST PENNIES
A DAY
Victoria Cablevision Ltd.
3690 Shelbourne
477-1884

COLOR-VU T.V. LTD.

TV RENTALS and TV SERVICE RENTALS
From as Low as $7 Per Month
20 YEARS
OF TV SERVICE EXPERIENCE
CALL FOR APPOINTMENT
386-6311
1520 Fairfield Shopping Plaza
"SPECIALISTS"
IN COLOR TV SERVICING
9 A.M. - 9 P.M.

THE BAY
TELEVISION RADIO
MAJOR APPLIANCES
EXPERT REPAIR SERVICE
Repairs made in your home or in the service building by competent technicians and backed by famous HBC guarantee. You can use your BAY Account.
Dial 385-1311 Local 240, 241

GET THE BEST!
RENT TO PURCHASE TODAY
Zenith and Fleetwood
COLOR TV
Phone Today: 385-2435
MAIS
FURNITURE and APPLIANCES
1821 Cook Street

LOOKING FOR A GOOD USED 3-Way Black and White TV and Stereo Combination? If so call Luther Johnson 386-2458 days, or eves., 383-2637. (1-Only) Continental Home Supply, 851 Johnson Street.

4 or 8-track, 25-watt home stereo-tape cartridge player with 2 matching walnut speakers reduced to $159.
TAPE RECORDING CENTRE
1543 Fort St. at Pandora 382-0923

MOBILE RADIO TELEPHONE SALES AND RENTALS
Ball and Shemilt Electronics Ltd.
No 1 West Burnside 386-7701

RARE 1936 R.C.A. RADIO-RECORD player and recorder combination with short wave from 400 K.C.S. to 70 M.C.S. $550. 479-6778.

SPEAKER ENCLOSURES, 2 CUBIC ft. oiled walnut or teak, $65 a pair, plus your speaker. 477-6816 evenings.

PHILLIPS 400 AND RECORD player, mono and stereo. Perfect condition. 388-9737.

FOR SALE — CRAIG, 3 SPEED, 4-track tape deck, bargain $140. 656-2764.

KILNER'S TV SERVICE
Calls $4.00 Anytime 382-4315.

ADMIRAL 23" TV CONSOLE, 20' antenna. A-1 shape. 383-3177.

19" COLOR TV, 1-YEAR-OLD. $400. Come to 17 Boyd St.

17" PORTABLE TV. GOOD CONdition. $75. 592-7952.

VIKING 23" T.V., NEW CONDItion, $150. 386-0082.

64 TV, STEREO, RADIO SALES AND SERVICE

COLOR TV
BEFORE YOU BUY
COME IN AND SEE
GEORGE
WESTINGHOUSE — RCA VICTOR
ZENITH
EASY TERMS
ROYAL APPLIANCES
733 Johnson St. 388-9021

WAREHOUSE CLEARANCE. 25 used TV sets. Rebuilt. 6 month money back guarantee from $29.50 up. Quadra Servicentre. 3514 Quadra St. 385-6422.

SPARTON 21" TV, 5 YEARS OLD, $70. 384-9105.

65 MOTORCYCLES

JUST ARRIVED

1969	650 cc. TRIUMPH Bonneville	$1415
1969	175 cc. YAMAHA Enduro	$665
1969	50 cc. KEYSTONE Mini-Bike. Manufactured in Japan	$209

USED BIKES

1965	SUZUKI 80 cc.	$195
1967	YAMAHA 180 cc. Twin	$495
1968	YAMAHA 180 cc. Twin	$525
1965	HONDA 160 cc. Sports	$425
1968	B.S.A. 441 cc.	$750
1968	TRIUMPH 500 cc. Daytona	$1025
1968	YAMAHA 250 cc. Sports	$550

Full selection just arrived
See them all now at

MULLINS MARINE
SALES LTD.
925 Yates Street
382-1928

JUST ARRIVED
1969 ½ HONDA 450 and 350
Plus The All New
HONDA Mini-Trail
SEE US TODAY
—at—
PEARSON MOTORCYCLE SALES LTD.
386-3033
3388 Douglas Street

—WANTED—
Good Trade-Ins
We Need Used Bikes
Top Price on All Bikes
Cyclé Centre
Les Blow Motorcycle Sales
2940 Douglas St. 384-7843

KING MINI BIKES
with Briggs & Stratton Engines
2 Horse Power $185
3 Horse Power $245
VICTORIA LAWNMOWER HOSPITAL
834 Johnson St., 386-8338

HONDA! 3 OUT OF EVERY FIVE MOTORCYCLES SOLD IN THE WORLD TODAY ARE MADE BY HONDA. GET YOURS TODAY!
See us!
BROOKLANDS MOTOR CYCLE
997 Fort St. 383-5926

1968 YAMAHA 100 C.C. TRAIL bike, less than 200 miles, windshield and carrying bag, $400; 1966 Honda 90 c.c., automatic, great for gal, 24,000 miles, like new condition, $275. 477-3846.

SUZUKI MOTORCYCLES
SALE
PRICES SLASHED ON '68'S
695 Alpha St. — 382-4512

KAWASAKI MOTORCYCLES
1969 MODELS NOW IN
FREDERICK MOTORS
2751 RICHMOND 592-2728

'66 YAMAHA 305 ROAD BIKE, roll bars, back rest, 2 helmets. Good condition, passed Gov't test. $350. 478-4990 after 5 p.m.

SAVE $250
1968 Honda CL 175 Scrambler with extras, only 700 miles. Immaculate condition. $525, firm. Phone 479-6220.

'65 SUZUKI, $100; '64 HONDA, $75 both in good condition, Duncan. 746-6801.

'68 B.S.A. 650 C.C. LIGHTNING. 4,800 miles. Sacrifice. $925. 384-3065 after 6 p.m.

1965 305 HONDA SCRAMBLER, low mileage, good condition. $400 or offer. 479-1365.

DESPERATE. FIRST OFFER over $225. '65 Ducati Scrambler. 3812 Rowland Ave., 388-0886.

1958 TRIUMPH CHOPPER, FULLY chromed and customized. 385-1136.

175 CC B.S.A. SUNBEAM scooter, $150. 386-6132.

'68 HONDA 175, BEST OFFER accepted. 386-2087.

'67 650 B.S.A. SPITFIRE; '68 500 Triumph. Offers. 477-1630.

1965 HONDA 160 WITH HELMET, good condition. $275. 592-3048.

1963 MATCHLESS 650, C.C. $400 or offer. 386-6481.

1958 TRIUMPH BONNEVILLE 650 c.c. $900. Ph. 386-9747.

'67 YAMAHA 180, LIKE NEW. $395. 383-0068.

1968 HONDA 125, 1400 MILES. NEW condition. 384-5046.

1963 HONDA 50 CC. NEW MOTOR. $115. 479-2117.

1966 HONDA 305, NEW CONDItion. 382-5415.

1969 YAMAHA 180 TWIN, LIKE new. $525. 479-6487.

1964 TRIUMPH 200 C.C. TIGER cub. $300. 382-5526 ask for Bob.

'65 YAMAHA 305, EXCELLENT condition. Must sell. 592-6186.

66 BICYCLES

HUSTLERS!
Huge selection — all styles — sizes — colors — Trades accepted — terms.
ROBINSON'S 385-3429

BICYCLES NEW AND USED
Russ Rav 2542 Govt. 384-4725
Trades Accepted—Repairs

PAP

80 BOATS AND MARINE

VAN ISLE MARINA

42-ft. CLASSIC STYLE BRIDGE-DECK CRUISER, full double-planked hull, 145-h.p. FW cooled, cruise to 10 kts., phone, sounder, wired 110 volts throughout. A fine family cruising boat. Will take trade.....$13,900

46-ft. OCEAN-GOING KETCH, diesel auxiliary. Mahogany hull, copper fastened, built 1964 in Nova Scotia. Central heat, shower and full equipment for comfortable living.....$35,000

18-ft. CABIN CRUISER— 4-cyl. inboard, FWC.....$1,750

26-ft. SPORT FISHER— 225-h.p. G.M., sleeps 2.....$4,500

24-ft. INBOARD CRUISER— Sleeps 2. Boathouse.....$4,500

23-ft. DEEP-VEE— Sleeps 2. Very fast.....$5,500

32-ft. TWIN SCREW— Luxury for 4.....$9,750

23-ft. CHRIS CRAFT— 185-h.p. V-8, FWC.....$5,250

19-ft. AUX. SLOOP— Cruising for 2.....$3,500

29-ft. TILIKUM fibreglas sloop.....$12,750

21-ft. O.B. CRUISER— 100-h.p. Merc.....$3,400

22-ft. O.B. CRUISER— 75-h.p. Evinrude.....$2,850

All the above boats may be seen at our docks. We also have many out-of-town listings. See Steve Dickinson or Geoff Simpson for more information.

VAN ISLE MARINA LTD.
Tsehum Harbour, Sidney 656-1138

OAK BAY YACHTS

30' SEDAN, built 1967, 170-h.p. f.w.c. Ford, 4 berths, head, stove, fathometer; cruise at 15 knots. Asking.....$11,950

24' GRENFELL, 4 berths, head, stereo, stove, 6' 2" headroom, complete canvas cover. Asking.....$5950

19' GRENFELL, 65 90-h.p. Evinrude, 2 berths, needs superficial work. Asking.....$2100

15' THERMOGLASS, 40-h.p. Evinrude 1967, sleeper seats, full canvas, in mint condition. $1450

45' COMMAND bridge cruiser, twin-screw diesel, 7 berths, 2 heads, pressure hot and cold water, shower, Onan generator, radio-phone, fathometer, wired for 110 volts, electric anchor winch, intercom. system, surveyed September, 1968. Asking....$34,900

SAIL

20' ALL FIBREGLASSED SLOOP, 4 berths, 6-h.p. Viking, built 1967, dacron main and jib. Asking.....$2650

28' KETCH, 2 berths, head, stove, dacron main and jib, 25-h.p. Universal. Asking.....$4250

TRADES

Bank Financing

Dealers for Haida 26 sloops; Rawson 26 and 30 sloops; Shark 24 sloops.

OAK BAY YACHTS
At the Marina
386-8212

CLARK BROS. MARINA
SIDNEY, B.C. 656-3042

21 FT. DAYCRUISER 50 H.P. Kermath, F.W.C.....$2900

23 FT. SEDAN CRUISER, powered by Chrysler Crown, both new 1966.....$3300

24 FT. WEEKENDER 190 H.P. G.M. motor, sleeps 4, propane stove and fridge.....5250

27 FT. NOR-CRAFT sedan cabin, Chrysler Crown powered, boat-house kept.....$5800

30 FT. MONK 275 H.P. G.M. F.W. cooled, boathouse kept, immaculate condition.....$13,500

29 FT. GRENFELL designed 275 H.P. F.W. cooled, loaded with extras, as new.....$18,500

42 FT. TWIN SCREW MONK, full Command Bridge in first class condition.....$25,000

MANY MORE TO CHOOSE FROM

SEAYAK LAKEYAK
quite UNBREAKYAK
Sail or ROWYAK
Power or TOWYAK
Spring and Summer
Fall or SNOWYAK
SPORTYAK for all occasions.

Bosun's Locker,
580 Johnson.

CALMEC AUTO-PILOTS

Mark I for boats up to 35'.....$319.95
MARK X for boats over 35'.....$549.95
Non-hunting, transistorized. Both models in stock. Literature and demonstration available. Fully guaranteed.

KEATES MARINE SPECIALTIES
2326 Harbour Rd., Sidney 656-4486

"Simplex" Gurdies complete with hydraulic motors, valves, tank with filter and flow divider, also pump with magnetic clutch, all 3 units, connected ready to install, from stock.

SMITH BROS. FOUNDRY & MACHINE WORKS LTD.
632 Pembroke St. 384-1629

SEAGULL OUTBOARDS
Sales — Parts — Repairs
3 H.P. — $159
5 H.P. — $183
7 H.P. — $204.50
Victoria Lawnmower Hospital
834 Johnston St. 386-8838

'HOT BOATS'

Now on display—Hondo F.G. ski and drag boats. Also custom wood Ski-Drag - hulls. Complete inboard equipment. Island Speed Marine, 2232 Birch Rd., Duncan. 748-8975.

19 FT. BRANDLMAYR CRUISER, FIBREGLASSED TO WATERLINE, 55 Evinrude and trailer, excellent all weather fishing boat. $600. 479-3341.

19' COMMERICAL FISHING BOAT with fishing gear with 9-horse Briggs and Stratton, and trailer. $500. Two 14' cabin boats, with trailers, $150 each. 478-3947.

15-FT. ALUMINUM SPRINGBOK, 6 ft. beam, nearly new, 15-h.p. Evinrude motor, trailer, $800. 477-6378.

30' CUTTER SAILBOAT. SLEEPS 4, dacron sails, Seagull engine. $2,400. Contact Newcastle Marina, Nanaimo, 753-1421.

14-FT. PLYWOOD RUNABOUT, with throw in 3½ h.p. outboard motor. Must sell this weekend. 592-3503.

14' CARVEL FIBREGLASS, 18 H.P. motor, in top condition, custom trailer, pram dinghy. All for $750 or best offer. 2652 Anscomb Place.

23' ARTCRAFT CRUISER, HEAD and sink 165 h.p. Interceptor 1-0, new (15 hrs.), with new boat house. Phone 656-3804.

BASIC MATERIAL FOR T'11" SABOT sailing boat, $37.00.
SAANICH LUMBER YARDS
3021 DOUGLAS ST. 385-2486

BOAT TRAILER SALES, 400-1,500 capacity. Al's, 214 Dundas. 383-8233.

12' BOAT, PLYWOOD FIBREglassed. 383-2533.

NEW 13' PLYWOOD RUNABOUT. Steering and windshield. 478-2625.

FULLY EQUIPPED 20' SLOOP, 2 sets sails, SS rigging. 883-9447.

80 BOATS AND MARINE

CANOE COVE MARINA

Swartz Bay Sidney, B.C.
656-3915

20' FIBREGLASS Express Cruiser, 220-h.p. F.W.C. Crusader. Immaculate.....$5500

23' BRANDLMAYR Express Cruiser, 185-H.P. G.M., radiophone, sounder, power trim tabs, F.G. dinghy. Excellent condition.....$6950

23' CHRIS CRAFT Cavalier, 185-H.P. Chris Craft power, enclosed head. Sleeps 2.....$4650

27' MONK Express Cruiser, Chrysler powered, radio-phone. Has had spring refit. Ready to go.....$6250

27' ENNO Express Cruiser, 235-H.P. Ford, industrial dual steering. Boathouse kept.....$7500

26' 1967 TROJAN Seaskiff Express Cruiser, 190-H.P. F.W.C. Interceptor, radiophone, sounder, sniffer. Always under cover.....$10,995

35' FLYBRIDGE Cruiser, twin Chrysler power, auxiliary generator, oil stove, accommodation for 6.....$11,500

36' BRIDGEDECK Cruiser, dual steering, radiophone, sniffer, sounder, 7-sleeper. Very comfortable.....$8950

36' CANOE COVE Commander, quality built in our yard 3 years ago. All-teak interior, twin 210 Chrysler power. Many extras. Excellent condition.....$32,500

Bertram - Canoe Cove Challenger - Crusader
37' - 41'

MMMMMMMMMMM

PRICE, PRODUCTS AND SERVICE!
BOATS! BOATS! BOATS!

SEE THIS!
SIDEWINDER SKI BOAT, 16' OF LUXURY AND QUALITY MADE TO GO FAST . . . WITH THE MOST BEAUTIFUL FINISH IN TOWN.....$1695

AND MORE QUALITY!
16' GLASPLY DE LUXE DEEP V. BUILT BEAUTIFUL AND STRONG.....$1695

AND STILL MORE!
14' FIBERFORM DE LUXE LOOK AT IT, YOU'LL LIKE IT!.....$1170

FOR FISHERMEN TOO!
14'6" ISLANDER DE LUXE REG. $1066.....$974

14' KENCRAFT, another new line! B.C.'s BEST BUY.....$895

BOATS! BOATS! BOATS!
THORNES ALUMINUM 12'.....$269
SMOKERCRAFT 12'.....$395

AND WHY NOT HAVE A LOOK AT THE 20' FIBERFORM MONTEREY NOW IN STOCK!

STILL MORE TO COME IN THE NEXT TWO WEEKS — THE 23' FIBERFORM AND THE 26' SABRECRAFT DEEP V CRUISER!

BOATS! BOATS! BOATS!

"Award Winning Dealer"
MERCURY MARINE SALES AND SERVICE

MMMMMMMMMM

12' CRESTLINER aluminum with 4 h.p. Mercury..$545

with 5 h.p. Yamaha, air cooled.....$540

14' CRESTLINER aluminum with 7½ Mercury....$725

with 7½ Yamaha, air cooled.....$705

12' TRIMARAN fibreglass Yamaha — boat....$525

Mercury outboards
4 h.p. to 125 h.p.

Complete Marine Hardware lines, paints, etc.

Sales and Service

Mullins Marine Sales Ltd.
382-1928

15 FOOT FIBERGLASS DEEP-V

With 75 Horsepower electric start Chrysler Outboard motor. *Used only 100 hours.* Convertible top, trailer included. Call 386-6311.

32' COPPER FASTENED NAVY cutter, 9.5 beam, Gray Marine power. Valves just ground. Full head room in forward and after cabin. At present licensed, "B" commercial. Easily converted to pleasure craft. Nearest offer to $2,950. 477-4184.

FUN BOAT
12' Thorne's aluminum for fishing or sailing. Rigged with centre board, tiller, sabot sail, mast rigging etc. All new 7 months ago, $325. 477-3846.

14' PLYWOOD BOAT, WINDSHIELD, steering wheel and trailer, in good condition. $175. George Walton, 4060 Quadra.

1968 MERCURY 9.8 H.P. USED 8 hrs. in fresh water only. Like new, $425. 477-3846.

12' BOAT, FIBREGLASS BOTTOM, good condition, oars and locks included. Fitted for outboard, $75. After 4 p.m. 385-3263.

14'6" PLYWOOD BOAT, FIBREglassed bottom, 35 h.p. Mercury, trailer, ready-to-go. 478-2375.

EXCELLENT SHAPE, LIFEBOAT hull, 27', 8' beam. Asking $350. 386-0494.

23' SLOOP. COMPLETELY equipped for racing or cruising. 477-6665.

36' DISPLACEMENT CRUISER, beautiful boat, excellent throughout. 477-4720.

12' PLYWOOD BOAT. BRANDLmayr design. Large wheeled tilt boom trailer. $150. 592-0734.

ORR MARINE DISTRIBUTORS
New and used marine engine
31 Erie Street 382-5813

36' TROLLER, MUST BE SOLD TO clear an estate, partly equipped. $7,500. 642-5258.

13' BOAT, WINDSHIELD, CONtrols, new 20 h.p. Crysler, $550 cash. 656-2346 anytime.

14' ALUMINUM BOAT AND trailer, 9½-h.p. Johnson. Almost new, $600. 652-3320.

PHILBROOK'S SHIPYARD
Fast Marine Repairs and Service
656-1197

40-FT. TROLLER, CLASS A, fully equipped, radar, $19,000. 385-8806.

17' FIBREGLASS BOAT, 75 electric and 10 h.p. engines, trailer. All $1895. 477-4902.

17' CABIN BOAT, AIR COOLED, motor, $250 cash. 479-3957.

81 TIMBER

1M FEET HEMLOCK, CEDAR, 105 acres on San Josef River, near Holberg, V.I. $15,000. F. G. Rainsford, 813 Fort St. 382-7522.

WANTED — STANDING OR felled timber. Perry Bros. 478-2530.

82 MISCELLANEOUS FOR SALE

NEW RIOCH 35 MM AUTOMATIC camera, $50; two 5-ft. canoe paddles, $6. 386-7251.

BARBEQUE, COFFEE TABLE, vanity mirror, odd chairs. 388-7118.

CHAIN LINK FENCING, ANY size. 382-7990.

OLD OAK BEDROOM SUITE, 500 Watt slide projector. 384-6560.

P.A. SYSTEM COMPLETE WITH weather horns. 382-3995.

82 MISCELLANEOUS FOR SALE

WOODWARD'S
USED FURNITURE AND APPLIANCES
799 PANDORA AVE.
386-3322, Local 216, 219

RECONDITIONED REFRIGERATORS

1—GENERAL ELECTRIC, square type, 100-lb. freezer. $149.95

1—VIKING, square type, 75-lb. freezer. $149.95

1—FRIGIDAIRE, square type, 75-lb. freezer. $139.95

1—WESTINGHOUSE, 10 cu. ft., square type. $129.95

1—PHILCO, 10 cu. ft. zero zone. $109.95

1—CROSLEY, left-hand door, cross-top freezer. $79.95

BARGAINS IN DINING ROOM FURNITURE

1—6-piece suite, oval table, 4 chairs and buffet. Walnut finish. Because of a slight defect this suite is TO CLEAR at $259.00

1—Colonial Maple buffet. TO CLEAR $87.00

1—5-piece dinette, double pedestal table, wrought iron design on chairs. $179.00

WOODWARD'S

COME AND GET 'EM! SOCKO! Down Go Prices In Our Big Discount Food Sale. Open Every Night 'Til 9 p.m., Sat. Until 7 p.m. Oakcrest Foods, 3475 Quadra. Plus Hundreds and Hundreds of Items Too Numerous to Advertise. Often Copied — Never Equalled. The Original Discount Store. We Reserve The Right to Limit Quantities. Wieners, No. 1 Quality, Oakcrest Discount Price, lb. 39c; Canada Choice Lean Roast of Beef, Ranch Style, Oakcrest Discount Price, lb. 59c; Buffet Boneless Ready-to-eat Ham, Oakcrest Discount Price, lb. 59c; Fresh Lean Pork Steaks, Oakcrest Discount Price, lb. 59c; Fresh Lean Pork Loin Roasts, Oakcrest Discount Price, lb. 69c; Ready-to-eat Lean cottage Roll, Oakcrest Discount Price, lb. 69c; Nestles' Large 2-lb. Tin Quik Instant Chocolate, Oakcrest Discount Price, 2-lb. Tin 69c; Nature's Best Niblet, Corn, Cream Corn or Green Peas, Oakcrest Discount Price, 6 tins $1.00; Pink Spring Salmon Ferndale, Oakcrest Discount Price, 3 tins $1.00; Domestic Oil, Large 32-oz. Btl., Oakcrest Discount Price, 32-oz. 69c; Carrots, No. 1, Oakcrest Discount Price, 3 lbs. 25c; No. 1 Potatoes, Excellent Cooking, Oakcrest Discount Price, 10 lbs. 39c; Lettuce, Large Heads, Oakcrest Discount Price, 2 for 29c.

WOODWARD'S
Semi-automatic sewing machine. Does twenty fancy embroidery stitches, blind hems, overcasts, makes buttonholes. Smooth running and easy to operate. Portable model.....$88.88

WOODWARD'S
Sewing Center
2nd Floor, Mayfair
386-3322

RECONDITIONED and GUARANTEED
MAYTAG automatic washer...$139.50
BEATTY automatic washer...$124.50
EASY 24" range.....$59.50
ADMIRAL freezer (marked)...$188.50
ADMIRAL 19" portable TV...$89.50
C.I.L. latex PAINT, gal.....$5.95

BUTLER BROTHERS
1720 Douglas St. 383-6911

STOREWIDE SPRING CLEARANCE SALE
Continues
1-3 to ½ off Reg. Prices
Gift Items Sale Priced
From 50c and up
Antique Mahogany
Love Seat Reg. $125. Reduced to $85.
Many More Items
New — Used — Estate — Antique
THE WHATNOT SHOP
816 FORT ST.

WE have a DEPENDABLE for a RELIABLE! Rent this dependable MAYTAG automatic washer with purchase option at

BUTLER BROTHERS
383-6911

COMPLETE LAPIDARY HOBBY (rockbound) outfit, with 8" diamond-blade Trimsaw, also gem-making unit, for grinding, sanding, lapping, polishing. Both motored, wired, switched. Also supply of accessories, 50 lbs. jade, jasper, etc. Take the lot for $395. Phone 537-2373. Moving. Must sell.

1 STERLING SILVER QUEEN ANN 3-piece tea set with one old heavy plated tea-tray; 1 antique small oak china cupboard, bow glass front; 2-piece small dining room suite consisting of sideboard and leaf extension table, new condition, with 4 extension leafs. 385-6439 from 8-11:30 anytime after 5:30.

MOVING TO APARTMENT, MUST sell, Duncan Phyfe extension table and four chairs, cabinet, fridge, near new electric mower, with table, garden tools, household articles and bric-a-brac. Cabinet style Hi-Fi. 385-6248 or 2277 Central Ave.

BUY GENUINE ALSYNITE fiberglas sheeting—corrugated or flat—for your carport, patio or greenhouse. Unexcelled quality, pleasing colors, and assured permanence at a reasonable price. Industrial Plastics Ltd., 2105 Douglas Street. 386-1477.

CHILDREN'S SHOES
We are no longer stocking children's shoes. Take advantage of the terrific savings on all Savage shoes, black or brown. Oxfords, T-straps, and slip-on styles. Clearing price, $5.99. Come in and browse at Domeney Shoes, 636 Yates.

PAIR OF LINED DRAPES 19' wide, 5½' long, pale blue with pink roses; blue suit; blue 2-piece dress; black dress; size 14½. Dark Brown Fur 6'x10" wide for trimming. Good condition. VERY REASONABLE. 384-9601.

1 CITIZEN BAND RADIO, 8 channel. 1 Health kit. 5 band short wave radio. Radio and TV testing equipment. Used TV, whole or parts. Transistorized antenna amplifier. 479-3110.

BINOCULARS! Wide angle — coated lens, 7x35. Reg. $45.95, Spec. $29.95; 7x50 — 10x50 — $29.95 each. ROBINSON'S 385-3429

TWO CHESTS OF DRAWERS, Walnut bed complete, studio lounge, arborite top dinette suite, 2 chesterfield chairs, 1 planter. Phone Sunday between 9 and 12, 477-5045.

1 WHEEL TRAILER, YOUNGStown sink, doll buggy, pack sack, heavy storm door, built-in ironing board, 21-in. boy's bike. 479-4223.

HEAVY GAUGE, GALVANIZED fresh water boat tank, approximately 18 gallons, $25. 592-9566.

9 CU. FT. FRIGIDAIRE FRIDGE, cross-top freezer, $45. 384-7813. All Temp.

OIL FIRED BRASS FURNACE, 100 gal. tank, foundry equipment, etc. 642-3075.

VICTORIA MEAT MARKET
STRETCHES your food dollar
652 JOHNSON STREET.

LAWN BOWLING GREEN EQUIPment. 478-2429.

ROTO-TILLER
$65—477-3774

82 MISCELLANEOUS FOR SALE

POWER MOWER HEADQUARTERS
REELS — RIDERS — ROTARIES
New and rebuilt.
Over 400 in stock.

TORO—LAWNBOY—DAVIS
Tru-cut, Merry tillers, handmowers too.

Parts—repairs—sharpening,

Briggs Stratton and Tecumsech motors
2 to 12 h.p.

Wilkinson sword shears *Long handle, flat cutting* Reg. $21.95 Sale.....$14.44
Long handle vertical Reg. $14.50 Sale.....$9.99
Hand Shears Reg. $12.50 Sale.....$8.95

Lightweight chain saws. Remington, Lombard, Canadian, etc. from $183.50.

VICTORIA LAWNMOWER HOSPITAL
834 Johnson St. 386-8338

LAWNBOY MOWERS
6 models to choose from

Priced from $93.95. Finger top start—quiet—adjustable handle—two year warranty.

See on display at
MULLINS MARINE SALES LTD.
(Lawnmower Div.)
925 Yates St., Victoria, B.C.

BUY ONE
41012 REMINGTON electric Adder Receive a Remington Portable FREE

ISLAND BUSINESS MACHINES
2663 Douglas St. 384-7148

"Follow The Fashions"
Dr. Scholls Exercise Sandals and Scanclog Health Shoes
ARE THE
"In Thing"
SEE THEM AT
SURGICAL SUPPLIES LTD.
1012 Broad St. 384-8433
A Division of McGill and Orme Ltd.

HARVEY'S MEATS

Minced Beef.....59c lb.
Pork Sausage.....75c lb.
Cross Rib Roasts.....89c lb.
Beef Sausage.....59c lb.
Sliced Side Bacon.....79c lb.
Sides of Pork.....49c lb.
2709 Quadra St. 383-2031
CLOSED WEDNESDAYS
free Parking at the Door

SPECIAL
Limited offer of FREE CARTON OF CIGARETTES with each pair of mini-water bumpers. Join the rush. Be early at Suite A-1, 727 Johnson St., or reserve your order by phone. 383-9525.
COME ON VICTORIA, HERE IS SOMETHING FREE FOR ALL WHO ACT FAST TODAY.

30" ELECTRIC WESTINGHOUSE range, $95; large Viking fridge, 150 lb. freezer, $175; both in excellent condition. Wicker flower basket with galvanized tank, $2.50; arborite kitchen set, 4 chairs, $25, good condition; lined drapes, 2 pair, 41" wide by 7 ft., 2 pair double width, 7 ft. long, $35. 382-3648.

THE BRITISH UPHOLSTERY Shop. Personal call with upholstery fabrics and slip covers without obligation. Also available: hundreds of patterns to recover your chesterfields. Free estimates; needle point stools. 581 Johnson St., 385-2222. Opposite Jeune Bros.

CASH REGISTERS, ADDING MAchines, etc. Most makes, new and reconditioned. Anker agents Owen Sons and Richardson Ltd., now at 2101 Government St., Phone 383-9353.

HAVE PURCHASED SIMPSONS-Sears washer. Selling 12-year-old Easy automatic washer. Temperature selection. Good working condition. Excellent outside appearance. Call 383-9492.

A.B.C. ELECTRIC — 382-7221 *New and rebuilt Appliances, Vacuum* cleaners, polishers, etc. One year warranty, good selection. Reasonable prices. 821 Fort St.

GOOD STOCK OF
New and Used household furnishings, low prices. Open daily 9-9, Sun. 1-9 p.m. LEN'S FURNITURE, 7115 West Saanich Rd. 652-2849.

NEW AND USED WASHERS AND dryers. Island Washer Sales and Service, 675 Chatham. 382-6413.

9 CU. FT. LEONARD FRIDGE. Push button defrost. Good working order. $75; Lady Sunbeam hair-dryer, almost new, $10. 382-8035 after 6 p.m.

CLOSING OUT SALE OF BEE-JO'S lovely clean used clothing for the family. 338 Marigold 10 a.m. to 5 p.m. Tuesday thru' Saturday, 479-5600.

COMPLETE BEEHIVES, BOTtoms, tops, supers with frames of drawn cone, queen excluders. Thornless healthy loganberry tips and plants. 652-1421.

REFRIGERATOR, ELECTRIC range, washing machine, rug and runner, all like new. Numerous other articles. 382-8842.

FIRBANK FARM
Royal Oak Ave.
Farm fresh eggs
10 Boiling fowl, $5.90.

BARGAINS IN USED WASHERS, ranges and fridges, etc. Van Isle Variety, 945 Kings Rd. 384-4336, 383-3347.

PHILCO FRIDGE
Good working order, $120. 386-2458. Continental Home Supply, 851 Johnson St.

MEAT AT MCCOLLS
For home-made black puddings, 65c lb.
208 Menzies 382-1611

KODIAK 5-STAR HEAVY DUTY goose-down sleeping bag; boy's 24" Raleigh 3-speed bike, as is, $15; Volkswagen body parts. 478-3693.

LOVELY MEDIUM BROWN human hair wig, hand tied, never worn or styled. Offers. Girl's CCM bike, good condition, $20. 384-3342.

ELECTRIC FOOD MIXER WITH attachments, very good condition. Open to offers. 477-6110.

21" TV, $25; 30-GALLON BRONZE water tank with fittings, $65. 383-5856.

MOVING, DINING-ROOM SUITE, bedroom suite, rugs, and miscellaneous items. 382-3867.

8" TABLE SAW WITH MOTOR, sell or trade. 388-5219.

4-CYLINDER WISCONSIN ENgine. Phone 479-7268.

STRAWBERRY, RHUBARB FOR sale. Phone 477-1667.

INDOOR-OUTDOOR CARPET *ONLY* $5.55. 385-3633

SAND BOXES, 4'x4'x8' WITH SAND, $10 del. 383-0047.

PRIVATE SALE OF FURNITURE, carpets and appliances. 384-1860.

35-MM. CAMERA VOIGLANDER 3.5 lens, new condition. 477-2883.

39" AUTOMATIC STOVE, $95; 20-ft. extension ladder, $10. 477-2176.

WRINGER WASHER, EXCELLENT condition, $75. 592-6526.

NEW AUBURN COLOURED LIVing wig. Rollaway cot. 477-6834.

82 MISCELLANEOUS FOR SALE

SUITS
SUITS - SUITS
ONLY
$59.50
IN
Bright New Fabrics, Patterns, and Colors. Mix or Match Extra Trousers for $10

Exclusively
AT
Les Palmer
714 View St.
Just Up From Douglas
382-2825

GAS CANS
1-gallon capacity—ideal for the boat or mower.
ONLY $1.33 each.

D & D TIRE LTD.
Victoria Duncan
382-7283 746-7191

DO YOU WANT TO SAVE MONEY
On Your Household Appliances? If so, come in and see GEORGE. Also Save Money on RCA, Zenith and Westinghouse Television and Stereos
EASY TERMS
ROYAL APPLIANCES
733 Johnson St. 388-9021

TORO 4 H.P. TILLER
Reg. $199.95
Demo $179.95
1 Only

REED'S SAW REPAIR
622 Fisgard Street
383-8324

STOP THOSE BURGLARIES NOW!
Install a wall or floor safe in your home or business. Priced from $79.95 up.
Price's Safe and Key Shop
847 Fort St. 384-6221
(A safe place to buy)

READY FOR SUMMER?
Large cartop box on suction cups, complete with canvas cover, $16; Adjustable chrome pipe cartop carriers, $5; old hand forge, complete with hand tools for unique barbecue conversion. 479-3266.

GRAMMA'S SPECIAL

Brick oven fresh freezer bread, 25 loaves, sliced, $5. Gramma's delicious chocolate chip cookies, 4 dozen 69c, Victoria West Bakery, 418 Craigflower Rd. 385-8534.

REAR SEAT FOR DODGE SPORT Van, 700x13, 8-ply Firestone tire on Dodge rim; Jolly Jumper, $5; small spring horse, $7. Good sweaters, girl's 8 to 10, boy's 2 to 4, snow suit, size 1 to 2; layette, other clothing. 477-5702.

DINETTE SUITE, WOOD GRAIN arborite, $35. Kitchen cupboard, $30; Axminster carpet, 8'8, $69; lady's new white shoes, wedge, size 8, $4; Baseball bat, glove, $4; odd dishes, $2. 478-5477.

INFRA RED HEAT LAMP, 3 enamel jugs, viewer and tripod, wall electric clock, small paper cutter, 2 large woollen blankets, all new; large rose colored elderdown; 2 galvanized pails, ice box. 385-0054.

BRAY REFRIGERATION LTD. 8-ft. and 12-ft. Self-Service Freezers 8 ft. and 12-ft. Dairy Produce Used Sectional Walk-In Coolers checkout counters-window; air conditioners. 1803 Cook. 384-7425.

18 WESTINGHOUSE COMMERCIAL washers, 6 commercial gas dryers, 1 extractor, 2 boilers, 1 coke machine, 1 change machine, 1 soap machine, 2 neon signs. Open to offers. 477-6281.

CAMERA, 35 MM, SINGLE LENS reflex, X or M flash sync. Tessar lens. Extra semi. Wide angle Tessar. Also 180 mm telephoto extra. Ever ready case. 384-4682.

TWIN BABY BUGGY, CRIBS, highchairs, single beds, davenos, drawers, all sizes, etc. All at Low Prices, 1340 Esquimalt Rd., phone 383-6944.

ELECTRIC PLANT, IDEAL FOR camp lighting or house construction. Kohler 4-cylinder gas engine, newly overhauled, 2½ kilowaits, 115 and 230 volts AC outlets. $425. 658-8304.

ELECTRIC CABINET SEWING machine with all attachments, $50; girl's CCM bicycle, 21" frame, good condition, $20. 479-3506, after 3:30 p.m.

HERE'S A CHANCE TO START your own business—restaurant equipment, 4-burner stainless steel gas deep fryer and other items. 383-0820.

VILAS MAPLE TWIN BEDS "Red"; girl's bicycle, 20" frame; ping pong table, full size ¾" plywood. Phone 592-7357.

THE ROCKHOUND SHOP Shop at 850 Tolmie Tuesday only, next week — see us starting Thurs. at Hobby Show, Curling Rink.

MCCLARY 14 CU. FT. DE LUXE no-frost fridge freezer, only $289.95 at Island Furniture Mart, 9842 3rd St., Sidney. 656-3724.

PLASTIC FOAM BLOCKS, APproximately 30"x 54"x 18" thick. Ideal floatation pieces. 386-8202, after 6 p.m. or Sunday a.m.

TILED TOP DINING TABLE; greenhouse glass; Playtex baby nurser set; playpen; baby clothes. 382-1332.

USED GREENHOUSE GLASS; 12' swimming pool and ladder; bassinette; Jolly Jumper and pen. 479-2303.

LIKE NEW 6'X12' BRUNSWICK, fully equipped billiard table, many extras. 3568 Henderson Rd. 592-2562.

NEAR NEW MARMET ENGLISH pram; Jolly Jumper; baby lounge; 23 cu. ft. deep freeze. 477-5856.

BURROUGHS ELECTRIC ADDING machine. Excellent condition, $60. 385-4943.

G.E. 24" APARTMENT SIZE stoves; 9 cu. ft. fridges. Excellent condition. 592-6329.

SONY TV 200 TAPE RECORDER, less than 1 year old, lots of tape included, $225. 477-3846.

TYPEWRITERS, NEW AND USED. Capital City Office Machines Ltd., 760 Broughton. 383-5700.

SINGER TAILORS SEWING machine with motor. $69.95. 388-6228.

12 CU. FT. REFRIGERATOR, *cross-top freezer, good condition.* $70. 656-2810.

LADIES DRESSES, SUITES, coats, shoes, etc., from $1-$6. Sizes 10-14. 384-0633.

BRIGGS AND STRATTON. 2-H.P. lawnmower. Reel. 1-year-old. 477-5592.

2-PIECE BROWN CHESTERFIELD, 3-piece bedroom suite, 235 Chev engine. 384-8371.

220 DRYER. LIKE NEW, $90; Magnavox stereo AM-FM console, $100. 384-2140.

13-IN. UNDERWOOD TYPEwriter, $45; small hand adder, $40. Reconditioned. 479-6460.

REEL-TYPE MOWER, $45. 1 rotary mower, $35. Both excellent condition. 388-4048.

1 WHITE FORMAL GOWN, SIZE 7-9, worn once, (graduation), as new. 386-0435.

GIRL'S 3-SPEED BIKE, $25; GIRL Guide Uniform, size 14, $10; shower rod and curtain, $5. 479-3000.

EASY AUTOMATIC WASHER, good condition and working order, $35. 479-1677.

NEW INGLIS ELECTRIC WATER heater, 22 gal., dual element, $55. Phone 478-3872.

ELECTRIC MOWER, *LIKE NEW*, $38. 479-9025.

ROTARY LAWN MOWER, GARDEN tools. 479-3209.

CHILD'S SWING SET, $12. 479-2971.

PAIR LINED FLORAL DRAPES to fit 4' by 8' windows. 384-7596.

TV ROTOR ANTENNA, 20 FT., IN good condition. 382-3449.

2 POWER MOWERS IN GOOD condition, $35 each. 382-3444.

CEDAR FENCE POSTS. 479-6884.

CAULIFLOWER FOR FREEZING, orders taken, $1.25 crate. 652-1322.

11'X10' BEIGE RUG WITH UNderfelt $35. 382-4986.

82 MISCELLANEOUS FOR SALE

FIBREGLASS
If it's used for Fibreglassing
WE HAVE IT

Cloth - matting, tape fillers, acetones, styrene. Color pastes, etc.
Resin.....$6.95 gal.
Catalyst, 2 oz.....60c ea.

Fibreglass repairs and *custom moulding*

Clear PLEXIGLASS cut to size, 3/16" $1.99 sq. ft.
—Styrofoam
—Urethane foam
—Kuhl's poly silicons paint, $6.95 qt. Specially formulated for painting fibreglass.

PELAGIC PACIFIC IND. LTD.
4 Huron St. 386-1811
Open Mon.-Fri. 8 a.m.-5 p.m.

The TRADERS SPECIALS
MARCONI 3-way combination mahogany cabinet, works good.....$199
PORTABLE TV, like new.....$99
McCLARY wringer washer, new condition.....$75
3-PIECE chesterfield suite, deep wine color, good condition.....$68
MANDARIN 4-seater chesterfield and chair, Danish style with *rubber cushions, like new condition*.....$168
9-PIECE dining-room suite, new condition.....$348
HIGHBACK sofa only, new condition.....$188
12X15' MOSS Green carpet, used only for display.....$125
FOUR-SEATER Chesterfield and chair, new condition.....$148
FIVE-PIECE Dinette.....$19.95
3-HEIRLOOM tables (matched set).....$125.00
LARGE 4-PIECE chocolate brown Small & Boyes sectional suite excellent condition.....$220
PHILCO HI-FI Radio combination, consol model.....$39.95
LARGE Brown Recliner.....$59.95
McCLARY 10 Cu. Ft. Fridge, almost new.....$129.95
3-VILAS MAPLE TABLES. ASSORTED DANISH SOFAS AND CHAIRS

The TRADERS
715 Finlayson (beside Mayfair)
388-6264 — Open Nightly till 9

SALE PRICES EVERY DAY
Save 33⅓ per cent on new furniture. Pay cash and save. 2-pc. chesterfield suites $129 to $475; 2-pc. French Provincial 4 seater, $249; 2-pc. tub style, $359; 2-pc. high back 4 seater, $199; hide-a-beds, $149; tapestry drop arm love seat, $149.50; recliners, $79; rock maple dining furniture, round table with 2 leaves and 4 chairs, $199—with 6 chairs, $249; kitchen suites, 3-pc. set, $34.50; 5-pc. sets, $222.50 to $68.00; 7-pc. set, $89; china cabinets, $29.50 to $149; buffets, $27.50 to $44.50; *dining table and 6 chairs*, $99; set of 4 oak chairs, $49; set of 4 Lyre back chairs, $85; 9x12 rugs, $33.88 to $89; single beds, $29 to $56; portable TVs, $79; wringer washer, $49; vacuum cleaners, $22.50 to $49; drop front desks, $29 to $79; wardrobes, $34.50 and up.

PANDORA FURNITURE LTD.
New and Used Furniture
1050 Pandora Ave.
386-6319

ALBERTA MEAT MARKET
MEAT SPECIALS
40-lb. Spring Pack.....$32.95
Rolled Shoulders of Lamb.....69c lb.
Rolled Legs of Lamb.....99c lb.
Sides of Beef.....52c lb.
BUDGET TERMS AVAILABLE
ALBERTA MEAT DISTRIBUTORS LTD.
1811 Cook St. 383-3012

EATON'S WAREHOUSE STORE
749 View St.
Remember, You Can Budget Charge Through Our Customers' Accounts Office, Third Floor.

ANOTHER
Direct mill shipment of Roll End Carpets in Acrilan — Herculon — Nylon.
At Prices
⅓ TO ½ OFF
HUMBERS
OF
BASTION SQUARE
385-1456

HAND-CARVED OAK TABLE 19x14" and chair; beige British India rug, 6x9; Underwood typewriter and desk lamp; pillows; woollen blankets, also two GEs; *ladies suits and coat, size 18; other* miscellaneous household items. 386-3061.

GOLD HIDE-A-BED, $77; 8 FT. x 9 ft., as new orange rug, and underfelt, $46; 21" Admiral TV, $32; *arborite coffee table, $5; as new* chrome table and chairs, $46. 388-9676.

COPPER SMOKING STAND, NEW; lined draw drapes; oil lifter; furnace fan; kitchen cabinet doors; *basket chair; ceiling fixtures.* 592-7348.

FUR BOA, NEW, BLACK FUR fabric stole, large drafting lamp; Mixmaster with grinding attachment; steam iron; waffle iron, new. 383-2728.

DUMONT TV, GOOD CONDITION, $30; Koken barber chair, in very good condition at Hillside Barbers, 1628 Hillside. 384-7329.

GOLF CLUBS, 2 SETS RIGHT AND left hand, with or without carts. Atco power mower and Clemson hand mower. 384-6173.

DELTA ELECTRIC
Good Discounts on All *WESTINGHOUSE APPLIANCES*
714 Cormorant St. 384-7416

DUNCAN PHYFE COFFEE table, old rockers, antique dresser, misc. items. 386-7614 and after 5, 382-6068.

OIL RANGE, GOOD CONDITION; Hollywood bed; chest of drawers; movie camera. 656-2174.

YOUTH'S BED AND MATCHING dresser, $25. Baby's bathinette, *good condition, $10.* 478-2489.

CEDAR HILL BAKERY, 3115 Cedar Hill Rd. Fruit pies, apple and raisin, 59c each.

NEW HOOVER DIALAMATIC, complete with tools. Asking $125. Phone 382-8062, 1 p.m. to 5 p.m.

GERANIUMS, 40 CENTS EACH. Marguerites, 6 for 75 cents. Boy's bicycle, $10. 592-3076.

LAUNDRY SINK, WITH TAPS. Enameled metal, good condition. 382-4474.

AN INCINERATOR THAT

90 PETS AND SUPPLIES

MOSS GLEN KENNELS OFFER black standard poodle pups, 3 months. Champion Wycliffe breeding. Cobble Hill 743-9704.

THE DOG AND CAT HOLIDAY INN
Pat Bay Highway 652-2112

GOOD SHEPHERD SHELTER AT Mill Bay. We have nice dogs, large and small, also a few puppies. 743-5563.

SIAMESE OF BEST QUALITY. Show or pet stock. Registered males for breeding, kittens; gentle, loving, obedience trained. 478-2655.

GERBILS, AND 10-GALLON aquarium. Fully equipped, guppies included. 592-4218.

REGISTERED BEAGLE, 7 months old, male. 592-4589.

ADORABLE SIAMESE KITTENS. $10. 658-8498 or 385-5833.

GERMAN SHEPHERD CROSS puppy. 656-3029.

YELLOW LABRADOR RETRIEVER pups (Registered). 479-6102.

SCHIPPERKE MALE PUP. REGistered. 479-1100.

QUALITY, REGISTERED YELLOW Labrador puppies. 652-2737.

REGISTERED BLACK LABRAdors, excellent propsects. 656-3833.

PART PERSIAN KITTENS TO good home. 478-5251.

CUTE PUPPIES FOR SALE. Shepherd mix. 384-7684.

REGISTERED WHITE TOY poodle, male. 385-3871.

5 MO. OLD GERMAN SHEPHERD female, had shots. 479-1183.

BRITANNY SPANIEL PUPS
479-2023

GERMAN SHEPHERD MALE, 2½ yrs. old. 386-0288.

FOR SALE — GERBILS, NICE pets, $1.50 each. 592-9227.

91 CHICKS, POULTRY, HATCHING EGGS, SUPPLIES

EGGOMATIC EGG CANDLER AND grader, $125; Washing machine, brush type, $200; 100-egg incubator, $10. 478-3767.

92 LIVESTOCK AND SUPPLIES

REGISTERED QUARTER HORSE at stud, KING CANANEA. This good young stallion has everything you look for in a sire—confirmation, performance ability and disposition second to none. His Get (yearlings and 2 year olds) won or placed many shows in Washington and B.C. last summer. '69 Fee registered mares, $100, grade mares, $65.
Have a few show quality colts and fillies for sale.
Triple R. Quarter Horses, Duncan, B.C. Ph. Mike Smith at 748-8504.

NEW WESTERN SADDLES, COMplete from $89.50. New English saddles, complete from $70. A large stock of riding equipment and accessories at the lowest prices in Canada. Visit us soon. Shanks' Saddlery, 2801 Douglas.

VICTORIA WESTERN HORSEmen's Club Schooling Show, April 27, Saanichton Fair Grounds. Western 10:30 a.m.; English 1:00 p.m. Prix Caprilli (dressage test for jumpers). Information call 658-8138 or 479-2401.

1 HEREFORD COW WITH CROSSbred calf; 1 Angus cow with Hereford cross—calf, both first calves; 1 Holstein heifer and 1 Hereford cross heifer. 479-3313.

SINGLE HORSE TRAILER IN good shape. $350 or nearest offer; single horse 3-wheel buggy, $250 or nearest offer. 385-4566.

HEREFORD CROSS HEIFER, $175. Shorthorn cross feeder, $80; 2 Holstein steers, $150, $185. 652-2392.

1 REGISTERED JERSEY COW and heifer; 1 steer, 6 months; 1 heifer, 15 months. 652-2760.

COLWOOD TRAIL RIDERS competition trail rides. April 27, 11 a.m. For information, 478-2089.

RENT FOR $20 PER MONTH OR board for $40, including box stall. 477-4819.

4 PIGS FOR SALE, 1 BOAR, 2 sows, 9 to 10 months old. Phone Jordan River. 298-2057.

WEANER PIGS
652-1581

16-HAND CHESTNUT GELDING English or Western, good trail horse. 652-1964.

FARRIER BOB OWENS. PROMPT service. 652-1687 or 479-4808.

BAY MARE, 8 YEARS, 14.1. Phone 479-4763 after 6.

GOOD FEEDER STEERS.
479-6884.

BOX STALL AND GOOD PASTURE for a horse. $25 a month. 479-1844.

WESTERN HAND TOOLED saddle. 479-7288.

HIGHEST OFFER TAKES 522 LB. milk quota. Cobble Hill, 743-2601.

BLACK GELDING, 2½ YRS., REG. quarter horse Bay, 2½ yrs. 478-1125.

100 CARS FOR SALE

BUYING A CAR ?
GET A
B
C
A
A
MEMBERSHIP TOO !

You'll drive with greater pleasure and confidence as a member of the
British Columbia Automobile Association.

Benefits include:
EMERGENCY ROAD SERVICE, day and night; PERSONAL ACCIDENT COVERAGE; LEGAL ADVICE ON MOTORING MATTERS; EXCLUSIVE MAPS, TOUR BOOKS, ACCOMMODATION INFORMATION AND RESERVATIONS; AND COMPLETE WORLD TRAVEL SERVICE.

Get full details — phone 382-8171 and complete information will be mailed to you, or, IF YOU PREFER, our representative will be pleased to call at your convenience.

BRITISH COLUMBIA AUTOMOBILE ASSN.
1075 Pandora — Victoria
382-8171

'64 METEOR HARDTOP. V-8 automatic, Radio, Power Steering and Brakes. Very nice condition worth $1,500 but will consider any offer over $1,000. Can finance if required. 386-7209.

'59 PLYMOUTH 4-DOOR SEDAN. Power steering and brakes (newly relined), radio. Very good running order. A good buy at only $375. 477-5265.

1968 BUICK 4-DR.
P.S., P.B., ONLY 32,000 MILES
$3,000 OR BEST OFFER
PLEASE CALL 479-3416

POSTED TO WASHINGTON. MUST sell 1966 Mustang. V-8 automatic, radio, stero tape deck with tapes. Console, $2,200. 386-0446.

SACRIFICE 1968 IMPALA CUSTOM, VINYL HARDTOP. NOTHING DOWN. BANK FINANCING. 382-0876.

'59 PARISIENNE 2-DOOR HARDtop, V-8, automatic, power steering. Exceptionally clean 2-owner car. 478-2905.

CORTINA 2-DR. DE LUXE 1967. RADIO, W.W. TIRES, WARRANTY TO DEC. LIKE NEW. $1500. 652-3395.

1968 FORD RANCHERO, V-8, 4-speed, positraction, whitewalls, tonneau cover. Immaculate condition. 384-8462 evenings.

1962 FORD GALAXIE CONVERTible. New top. Immaculate condition $1600. Phone 382-6059.

1964 FALCON, EXCELLENT CONDITION, $1085, NOTHING DOWN, $35 MONTHLY. 478-1356.

'59 PONTIAC WAGON, V-8, A-1 condition, $675. '59 B.S.A., 250 c.c. $225. Offers? 382-8650.

'60 AUSTIN, VERY GOOD RUNning condition. New rebuilt motor. 384-1926 after 5 p.m.

GOOD CLEAN '55 VOLKSWAGEN with radio, $295 or offer. 384-0243.

VINTAGE CAR, 1928 LA FAYETTE, 479-2374, after 5.

EMPRESS
PONTIAC
BUICK
LTD.

SPACE MAKER
SALE
CONTINUES

68 PONTIAC Laurentian sedan. V-8, automatic. Radio, power steering. Lic. 61754. List Price $3295.
LOOK, NOW $2895

68 PONTIAC Parisienne 2-door hardtop. V-8, automatic, radio, power steering, power brakes. Lic. 61753. List Price $3495.
LOOK, NOW $3188

68 ACADIAN sedan. Automatic, radio. Lic. 41618. List Price $2495.
LOOK, NOW $2188

67 CHEVROLET Bel Air sedan, radio, color gold. List Price $2595.
LOOK NOW $2388

67 PONTIAC Laurentian sedan. Lic. 63345. List Price $2495.
LOOK, NOW $2188

68 VAUXHALL Viva. Radio. Lic. 59587. List Price $1895.
LOOK, NOW $1688

67 VAUXHALL Viva. Only 5,000 miles. Lic. 66037. List Price $1695.
LOOK, NOW $1588

67 BUICK Le Sabre sedan. V-8, automatic, radio, power steering, power brakes. Lic. 61761. List Price $3495.
LOOK, NOW $2988

66 BUICK Le Sabre convertible. One owner. Lic. 63349. List Price $3495.
LOOK, NOW $2988

66 PONTIAC Laurentian sedan. Lic. 2295.
LOOK, NOW $1988

66 PONTIAC 4-door hardtop. Lic. 61737. List Price $2395.
LOOK, NOW $1988

66 BEAUMONT sedan. Lic. 744685. List Price $2095.
LOOK, NOW $1888

66 ACADIAN station wagon. Lic. 18306. List Price $2195.
LOOK, NOW $1888

66 CHEVELLE sedan. Lic. 63272. List Price $1895.
LOOK, NOW $1688

66 SUNBEAM Imp. List Price $1295.
LOOK, NOW $1188

65 VAUXHALL Viva. Lic. 14477. List Price $1095.
LOOK, NOW $988

65 PONTIAC Laurentian sedan. Lic. 61745. List Price $1995
LOOK, NOW $1688

65 ENVOY Epic. Lic. 63214. List Price $1095.
LOOK, NOW $988

64 VOLKSWAGEN 1500 sedan. List Price $1395.
LOOK, NOW $1188

64 CHEVY II Tudor. Lic. 47551. List Price $1195.
LOOK, NOW $988

65 RAMBLER sedan. Lic. 62371. List Price $1395.
LOOK, NOW $1088

64 BUICK Special V-6 sedan. Lic. 8658. List Price $1595.
LOOK, NOW $1388

65 RAMBLER sedan. Blue. List Price $1195.
LOOK, NOW $1088

64 VAUXHALL Viva. List Price $995.
LOOK, NOW $888

63 BUICK Le Sabre sedan. V-8, automatic, power steering, power brakes, turquoise. List Price $1695.
LOOK, NOW $1488

62 CADILLAC sedan DeVille. Complete with air conditioning. Lic. 63363. List Price $2495.
LOOK, NOW $2188

62 BUICK Wildcat sedan. Lic. 63370. List Price $1295.
LOOK, NOW $1088

62 OLDS Holiday sedan, V-8, automatic, radio, power steering, power brakes. Maroon. List price $1095.
LOOK NOW $888

63 PONTIAC Laurentian sedan. Automatic, radio. Lic. 37191. List Price $1295.
LOOK, NOW $988

61 BUICK Le Sabre station wagon. V-8, automatic, radio, power steering, power brakes. List Price $1495.
LOOK, NOW $1288

59 MERCEDES sedan. Lic. 64454. List Price $695.
LOOK, NOW $588

57 CADILLAC sedan. Lic. 63301. List Price $1095.
LOOK, NOW $788

EMPRESS
PONTIAC BUICK LTD.
Douglas and Topaz
Phone 382-7121

MMMMMMMMMMMMMMMMMMM
MMMMMMMMMMMMMMMMMMM
MORRISON'S
PACKING THEM IN AND SO PRICES ARE SLASHED
TO SEND 'EM OUT!
MAKE A DEAL NOW

1969 Camaro 6 HT R $3595
1969 Camaro 4 spd V8 Z28 4295
1968 Olds Delta 88 4 HT FPE 4195
1968 Chev Bel Air V8 AT 307 3195
1968 Impala 4 HT FPE R 3395
1968 Imp Cust CPE 2 HT FPE R 3195
1968 Imp Sed FPE R 3395
1968 Chev Imp 4 HT FPE 3395
1968 Olds 442 4 spd BB R 3895
1968 Malibu 2 HT 327 4 spd 3295
1968 Caprice 4 HT 327 FPE R 3795
1967 Chev Imp 4 HT FPE R 2695
1967 Olds Delta 88 Sdn FPE 3495
1967 Falcon Sed R 1995
1967 Chev II Sed 1995
1967 Chev Wgn V8 AT PSPB R 2795
1967 Dodge Polara Sed V8 AT 2195
1967 Chev II 100 Sed 6 1995
1967 Chev Bel V8 AT 2495
1967 Impala 4 HT V8 AT PS R 2895
1967 Malibu 4 HT FPE R 2595
1967 Chev II Nova 6 AT R 2295
1967 Cutless Sup 2 HT FPE Bucket 2995
1967 Impala 4 FPE R 2695
1967 Chev Wgn V8 AT R 2795
1967 Chev Bisc V8 AT (RCMP) 2195
1967 Chevelle Sed V8 AT 2495
1967 Chevelle Wgn V8 AT R 2595
1967 Chev II Wgn 6 AT 2395
1967 Epic 1695
1967 Biscayne V8 AT 2995
1967 Caprice FPE R 2895
1967 Buick LeSabre 400 4 HT FPE R 3495
1967 Trailer 15'5" Hitch-furnace 1595
1967 Chevelle SS 2 HT 2 sp 396 R 2895
1967 Chevelle Ma 12 HT V8 AT R 2695
1967 Chevelle Mal2 HT V8 AT R 2695
1967 Chevelle 4 dr V8 AT 2195
1967 Biscayn' 4 dr V8 AT 2095
1966 Olds D88 Sed FPE 2795
1966 Bonneville 2 HT FPE 2895
1966 Envoy Wgn 1595
1966 Chevelle Sdn 6 1895
1966 Chev Bisc Sdn 1795
1966 Envoy 1595
1966 Chev Bel AT 6 R 1995
1966 Chev II Sed 6 R 1795
1966 Comet 202 Sed 6 AT R 1895
1966 Malibu 2 HT V8 AT R 2495
1966 Valiant V200 Sed 6 AT 1895
1966 Pont. Strato 2 Dr. V8 AT 1795
1966 Plym. Sed 6 AT R 1795
1966 Bisc Sed V8 AT PB 1895
1966 Pont. Par 2 HT SS 2695
1966 Jaguar 3.8 AT 4195
1966 Dodge Polara V8 AT (RCMP) 1795
EASY TERMS . . . NO PAYMENTS TIL JUNE
1966 Chev Panel 4 spd 1695
1965 Falcon Sed 1895
1966 Impala 2 HT V8 AT R 2395
1966 Biscayne 4 dr 1695
1966 Acadian AT R 1995
1966 Falcon SPT cpe V8 AT R 2195
1966 Pont. Laurent. FPE R 1995
1965 Chev Fleet ½ ton V8 AT 1995
1966 Sunbeam Imp 695
1965 Olds 98 FPE 2995
1965 Chev Imp 4 HT FPE p.win 2295
1965 Chev Bisc Sdn V8 AT R 1795
1965 Valiant V200 Sdn V8 AT R 1795
1965 Chev Panel 1395
1965 Acadian 1695
1965 Chev II Nova Sdn 6 AT R 1695
1965 Chev Panel 1395
1965 Plv Fury II S. Wgn FPE R 2195
1965 CHev 2 Dr V8 AT R 1795
1965 Chev Bisc V8 AT R 1795
1965 Olds Starfire 2 HT Loaded 3195
1965 Dodge Sed V8 AT R 1695
1965 Rambler Wgn 1395
1965 Ford Fairlane Sed 6 AT 1695
1965 Mustang Conv. V8 AT R 1995
1965 Chev S. Wgn 6 R 2195
1965 Meteor Sed 6 AT R 1595
1965 Meteor Rideau Sed FPE R 1795
1965 Pont. 2 Dr V8 RCMP) 1695
1965 Dodge Sed B14 Six 1595
1965 Imp 4 HT V8 Stick R 1995
1965 Pont. 2 Dr V8 RCMP 1395
1935 Olds 98 Lux. Sed FPE R 3195
1965 Mustang 2 HT 4 sp 289 V8 R 1895
1964 Consul Cortina 1095
1964 Olds JStar 2 HT FPE R 1995
1964 Ford Sed 6 R 1195
1964 Ford Fair 500 V8 AT 1495
1964 Corvair 3 spd R 1195
1964 Chev ½ ton 1695
1964 Olds Conv FPE 1995
1964 Austin 1100 1095
1964 Fairlane Wgn V8 1295
1964 Chevelle R 230 1495
1964 Chev Bel Air Sed 6 R 995
1964 Olds Dyn 88 2 HT FPE 2095
1964 Pont Paris 2 HT 6 R 1695
1964 Valiant Conv. 4 spd 1695
1964 Chev Imp 4 HT FPE R 1695
1963 Ford Gal. Sdn 6 R 995
1963 Pont. Laur. Sdn AT 1195
1963 Meteor Sdn 995
1963 Pont. Par. 2 HT 6 AT R 1495
1963 Corvair 700 Sdn 4 spd 995
1963 Pont. Sdn 6 AT R (rebuilt) 1195
1963 Cadillac Conv FPE 2595
1963 Fairlane 500 Sed 6 AT R 1095
1963 Meteor Sed V8 995
1963 Buick LeSabre 4 HT FPE R 1495
BEST TRADES ARE HERE
BEST WARRANTIES IN THE BUSINESS
1963 Pontiac 2 Dr. FPE R 1195
1963 Rambler American 895
1963 Chev II Nova 6 1095
1963 Pont. Sedan 6 1095
1963 Corvair 995
1963 Impala 2 HT FPE R 1595
1963 Mercury (4) V8 AT 1095
1963 Valiant 2 Dr 6 1095
1963 Valiant 2 Dr 6 1095
1963 Chev ½ ton P.U. 1195
1963 Comet Sed 6 AT R. 1195
1963 Rambler Sed 995
1963 Pont. Paris 4 dr. HT V8 AT 1395
1962 Pontiac 6 795
1962 Pontiac 795
1962 Pontiac S. Wgn 6 R 1095
1962 Ford Gal. Sdn AT 895
1962 Ford Conv 995
1962 Chev Bisc 2 Dr 6 R 995
1962 Olds 88 Sed. FPE R 1095
1962 Ford Fair. V8 Stick 995
1962 Chev Bel Sed V8 AT R 995
1962 Chev Bisc 2 Dr 995
1962 Olds 4 sed FPE R 1095
1962 Stude Wgn V8 595
1962 Ford ½ ton 1195
1962 Chev Sed 6 AT 995
1962 Chev Sed V8 AT R 1095
1962 Corvair Sed AT 995
1962 Corvair AT 895
1962 Pont. 2 HT 6 R 1095
1961 Buick Elec 225 FPE (Conv) 1195
1961 Valiant V200 R 695
1961 Pont. Sdn 6 AT PS R 695
1961 Olds Wgn FPE 995
1961 Pontiac 2 HT 6 AT R 1195
1961 Valiant 2 dr AT R 795
1961 Chev Sed 6 AT 795
1961 Triumph Herald 395
1961 Chev Bel AT R one owner 795
1960 Olds 2 Dr HT FPE 695
1960 Chev Nomad Wgn (Wrecking) 695
1960 Buick Sed 695
1959 Olds 4 HT FPE 595
MORRISON'S
COIN-OP AUTO WASH
HOURS:
Daily 8:30 a.m. to 8:30 p.m.
SAT. and SUN.
Till 5:30 p.m.
75c in 3 quarters, please
TAKE JUST 2 MINUTES
625 FRANCES AVE.
Around Behind Morrison's Used Car Lot
MORRISON CHEVROLET OLDSMOBILE LTD.
3050 Douglas
Opposite Mayfair
385-5777
MMMMMMMMMMMMMMMMMMM
MMMMMMMMMMMMMMMMMMM

1966 METEOR MONTCALM 2-door hardtop, fast back, powered and completely equipped, $2,100. A. Badham, Res. 592-7689, office 386-2111.

1965 PONTIAC LAURENTIAN DE luxe sedan. V-8 automatic. Must see. Like new. $1650. Terms. Houston Motors, 2148 Sooke Rd., Colwood, 478-2512 or 478-1954.

'55 CHEV 4-DOOR SEDAN. BRAND new tires. Government tested. Reliable transportation. $195. 478-1954.

"COLLECTORS' ITEM"
1947 Pontiac Chieftan. 4-door sedan, straight 8 cylinder. Original condition. 478-1954.

MUST SELL 1968 PONTIAC Grande Parisienne 2-door hardtop, fully power equipped, bucket seats, 27,000 miles. 385-6933.

MUST SELL BY MONDAY, 1966 Chevy II Nova hardtop, 29,000 miles, V-8 automatic, government tested. 384-2661.

1965 ACADIAN CANSO 2-DOOR hardtop, V-8 automatic, new tires, $1,695. J. Wright, 477-5616 or 386-6147.

'68 DODGE DART G.T., DARK red, white vinyl roof, 2-door hardtop, buckets, 5,000 miles. 592-0789.

'67 VOLKSWAGEN. LEAVING town, must sell. Immaculate throughout. $1,300 or nearest offer. 477-1661.

1960 8-CYLINDER METEOR, automatic, and radio, excellent condition, safety check, $550 or best offer. 1800 Richardson. 382-9852.

'60 METEOR 4-DOOR STATION wagon, V-8, power steering and brakes, $600 or best offer. 384-9686.

1938 PLYMOUTH BELVEDERE 383 high perf., decor interior, 4-speed, $2,900 or offers. 383-7035.

1956 BUICK, GOVERNMENT tested, good condition, $250 or offer. 385-5692.

1969 CORTINA G.T., GREEN, bucket seats, 1,500 miles, $2,500. 388-5916.

MUST SELL 1965 PONTIAC PARisienne, Custom Sport, excellent condition. Best offer. 743-9397.

1965 CHEV. STN WGN, V-8, AUTO, PS, PB, radio. 382-9702.

1956 VAUXHALL VELOX SEDAN, good running order, $195. 385-2029.

MUST SELL, 1966 MINI, EXCELlent condition. 479-3885.

1952 PLYMOUTH, GOOD CONDItion, reasonable. 383-7936.

1965 VOLVO, $1,489 OR NEAREST offer. Phone 592-6151.

P P P P P P P P P P P P
P P P P P P P P P P P P

PLIMLEY

SINCE 1893

TOP VALUE CARS
AT
VICTORIA'S LOWEST
PRICE

NEW
1969 RAMBLER
from as low as
$2499

1968 FARGO Transivan. Long wheelbase, V-8, automatic. Save $1000. Factory warranty ..... at $2795

1967 DODGE Polara 4-door. V-8, automatic, power steering, radio. One owner ..... at $2595

1966 PLYMOUTH Fury 4-dor. V-8, automatic ..... at $1995

1966 RAMBLER 770 4-door. Big 6, radio. Only $1895

1965 GALAXIE 500 Ford 4-door. Big 6, automatic ..... at $1695

1965 AUSTIN 1800 compact sedan ..... at $1395

1965 DATSUN. Radio $995

1964 VOLKSWAGEN 1500 S station wagon. Radio ..... only $1395

1964 STUDEBAKER Wagonnaire. V-8, automatic, radio ..... only $1195

1963 RAMBLER 660 4-door. Automatic, radio, 6 ..... $1195

1963 CHEVY II sedan. 6 ..... $1095

1962 VALIANT. Automatic, 6 cylinder, radio $895

1962 PONTIAC 4-door. 6, automatic, radio, power steering, power brakes ..... only $995

1960 RAMBLER Classic 4-door. 6, automatic, radio $595

1960 METEOR Montcalm, V-8, automatic, power steering, radio. A steal at $395

1959 METEOR station wagon. 6, automatic, radio $495

1958 CHEVROLET station wagon $195

1958 HILLMAN $295

1957 OLDSMOBILE 4-door 88. Full power ..... only $395

1956 HILLMAN $199

1953 AUSTIN $99

35 SMALL CARS
ALL MAKES
ALL PRICES

Open to 9 p.m.

PLIMLEY

382-9121 1010 Yates St.

P P P P P P P P P P P P
P P P P P P P P P P P P

'66 PONTIAC BONNEVILLE 2-door hardtop. Automatic, power brakes, steering, etc. Radio with reverb., vinyl top. $2900 and will take trade. Ask for Les at MORRISON'S OR CALL 652-2920 eves.

$55 DOWN
1968 Envoy Epic de luxe 2-door, like new.
VIC VAN MOTORS
Quadra at McKenzie
479-1321 or 382-3722

STATION WAGON
1965 DATSUN, 4-door, 1 owner, radio, like new.
VIC VAN MOTORS
Quadra at McKenzie
479-1321 or 382-3722

1962 CORVAIR, AUTOMATIC transmission, low mileage. Morrison's best buy for low priced transportation. Call any time, Chris Kjaer, at 478-1339 or 385-5777.

Good Repossessed Cars for Sale—Take Over the Balance Owing
ROYAL AUTO SALES
1805 Blanshard Street by the Arena
386-1711

ROLLS ROYCE GREY, 1965 Austin Cambridge wagon, gov't tested. Offers. Res. 658-8493, Office 382-8221.

'64 VALIANT 350, CAMARO powered. Cam, high riser, headers, etc. $1,500. 477-3343 between 5 and 7 p.m.

1962 SUNBEAM RAPIER CONvertible. Beautiful shape, 4 on the floor. Good rubber. Phone 386-0223 or 384-1704.

AUSTIN 1100, 2-DOOR SEDAN, 4-speed, economical. Call Harvey Steen, 388-4082, or Morrison's, 385-5777.

'63 THUNDERBIRD LANDAU, FULLY EQUIPPED. OFFERS INVITED. 592-6710.

WHITE V-8 MUSTANG. BLACK interior. '67, 3-speed. Best offer will take. To view call 386-9269.

'64 COMET, 2-TONE, V-8, AUTOmatic. What offers? 478-5581 after 7 p.m.

1966 PONTIAC PARISIENNE 2-door hardtop, V-8 automatic. Fully equipped. 479-4968.

1961 ZEPHYR AUTOMATIC, GOOD shape. Passed inspection. $425. 832 North Park.

'63 VOLVO, GOOD CONDITION. View at 2450 Sinclair Road, noon to 6 p.m.

'54 OLDS 88 SEDAN, BEST condition. PB, PS. Many extras, $350 or near offer. 656-4261.

'57 CHRYSLER 2-DOOR HARDTOP, excellent condition, 67,000 miles, $550. 479-7324.

'60 PONTIAC PARISIENNE, NEW motor, upholstery: Hirst stick, wide ovals. $700. 386-6481.

'57 HILLMAN, GOOD FOR STUdent or second car, $300 or best offer. 592-7498.

$50
1957 Plymouth automatic, 6-cylinder, running order. 479-1665.

1959 CHEV. 2-DOOR SEDAN, VERY good mechanical condition. $375. 477-2161, after 6 p.m.

1964 CHEV. IMPALA OR 1964 Valiant V-200. 1 must go. Private. 479-5451.

'67 G.T.O. FULLY LOADED. MUST sell. 382-4876.

1930 VAUXHALL STATION WAGON. Good condition. $550. 478-5677.

'53 DODGE FOR SALE OR SWAP for trailer for 13 ft. boat. 479-8253.

1963 TRIUMPH TR4. 382-6255 AFTer 6 p.m.

'63 CADILLAC, BEST OFFER. 477-3315.

ENSIGN
CHRYSLER PLYMOUTH

UNDER THE
'BIG SIGN'

930 YATES ST.

WHITE SEAL

Those cars displaying our White Seal are guaranteed to pass the Government Safety Inspection and carry a six-month written warranty on parts and labour.

'64 VALIANT V-200 4-Door Sedan. Automatic.
FULL PRICE $1495
No down payment.
$53 for 36 months.

'64 CHEVELLE 4-Door Sedan. 6 cylinder, standard transmission.
FULL PRICE $1495
No down payment.
$53 for 36 months.

'66 RAMBLER Ambassador. V-8, automatic, power steering, radio. White Seal.
FULL PRICE $2295
No down payment.
$82 for 36 months.

'64 DODGE Wagon. V-8, automatic. White Seal.
FULL PRICE $1695
No down payment.
$57 for 36 months.

'63 PLYMOUTH Wagon. V-8, automatic. White Seal.
FULL PRICE $1095
No down payment.
$40 for 36 months.

'62 PONTIAC 4-Door Station Wagon. White Seal.
FULL PRICE $995
No down payment.
$40 for 30 months.

'63 RAMBLER Classic Station Wagon. Automatic. White Seal.
FULL PRICE $1295
No down payment.
$45 for 36 months.

'64 DODGE 4-Door Station Wagon. White Seal.
FULL PRICE $1795
No down payment.
$63 for 36 months.

'65 PLYMOUTH Fury Sedan. Automatic. White Seal.
FULL PRICE $1595
No down payment.
$56 for 36 months.

'66 CHRYSLER Sedan. V-8, automatic, power steering, radio, White Seal.
FULL PRICE $2495
No down payment.
$88 for 36 months.

'66 METEOR Montcalm 9-Passenger Station Wagon. Fully power equipped.
FULL PRICE $2795
No down payment.
$98 for 36 months.

ENSIGN
CHRYSLER PLYMOUTH

UNDER THE
'BIG SIGN'

930 YATES STREET

386-2411

Open Weekdays 'til 9

OUT THEY GO
GENUINE SAVINGS
SAVE UP TO $400

'66 CORVAIR 2-Door Hardtop. Driven only 22,000 miles.
WAS $1695 SAVE $300
SPECIAL $1395

'65 DODGE 880. Automatic, radio,
WAS $1895 SAVE $300
SPECIAL $1595

'65 FORD. V-8, automatic.
WAS $1495 SAVE $400
SPECIAL $1095

'65 ACADIAN. An economical and attractive compact.
WAS $1795 SAVE $300
SPECIAL $1495

'64 METEOR. V-8. Sharp model.
WAS $1595 SAVE $300
SPECIAL $1295

'64 RAMBLER American. Ideal 2nd car.
WAS $795 SAVE $300
SPECIAL $495

'63 MERCURY 2-Door Hardtop. V-8, automatic, radio. Very clean.
WAS $1595 SAVE $300
SPECIAL $1295

'64 GALAXIE "500" 2-Door Hardtop. V-8, automatic, radio, power steering, vinyl top.
WAS $1895 SAVE $300
SPECIAL $1595

BRIAN HOLLEY MOTORS
Triumph, Rover, Fiat, Renault Franchised Dealer
3319 Douglas St. 384-3221
(Beside A & W Drive-In)

SUBURBAN
N
O
R
T
H
ON DOUGLAS

— MAVERICK —
— HERE —
— NOW —

PRICED FROM
$2547

AT
SUBURBAN
MOTORS
DOUGLAS AND
SAANICH RD.
386-6131
Wide open till 10 p.m.

DOUGLAS MOTORS
2524 DOUGLAS
Custom trucks

1968 Mercury ½-ton. V-8, 4-speed $2995
1962 Pontiac 4-dr., 46,000 miles $895
1965 Beaumont convertible 6 ..... $1695
1966-67 Datsun pick-up truck, 20,000 miles $1495
1968 Ford Galaxie 2-door, H.T., P.S., P.B. $3195
1962 V.W. New paint, etc. $895
1956 Chev. pick-up truck. V-8, 4-speed, etc. $1895
1956 Ford ¾-1 ton $1695
1967 Ford de luxe ½-ton, 4-speed $1995
1968 Impala V-8, auto. P.S., P.B., etc. $3195
1968 Ford station wagon. V-8, P.S., P.B., auto., etc. $3295
1961 Vauxhall automatic, 6 cylinder $695
1963 Volkswagen station wagon $1095
1963 Vauxhall sedan $995
1961 Hillman station wagon $395
1956 Ford sedan $195
1960 Ford sedan $295
1966 Pontiac S.S. V-8, auto., H.T. $2495

2524 Douglas, 385-5443

NORM WARE
ERNIE WEST
TOM KAYE
EARL WARHOLME

QUADRA MOTORS LTD.
386-8438—2644 Quadra St.

1967 METEOR wagon, 390 V-8, power steering, radio ..$2997
1967 COMET 202, V-8, radio $2297
1968 COMET 202, 6 cylinder, automatic $1797
1966 PONTIAC V-8, power steering, radio $1797
1963 MERCURY 2-door hardtop, power steering, power brakes, radio $1347
1963 ACADIAN 6 cylinder, standard $897

MANY MORE TO CHOOSE FROM. CALL TODAY. BRING YOUR TRADE.

2644 Quadra St.
386-8438

1 ONLY
1968 RENAULT R-10
5,000-mile demonstrator.
Full new car warranty.
ONLY $1599

BRIAN HOLLEY MOTORS
750 Broughton St. 384-1161

ONE OWNER

1963 Ford Fairlane 500 2-door hardtop. V-8, automatic, radio. Spotlessly clean throughout. City tested. Vic Van Motors, Quadra at McKenzie, 479-1321, 382-8722.

! IMMACULATE !

1964 Pontiac Parisienne convertible, power steering, brakes, windows, V-8 automatic, $1695. Will accept small trade of car or boat and motor. 478-3934.

65 VOLKSWAGEN, EXCELLENT condition, sun roof, gas heater, trailer hitch, and backup lights, $1100. 382-6410 after 5.

1960 PONTIAC STATION WAGON, automatic, new transmission, fully equipped. Good tires. Best offer. 642-5453, 478-3398.

'65 FORD 2-DOOR HARDTOP, V-8 automatic. Power steering and brakes. 386-9388.

'57 MONARCH. TURNPIKE Cruiser. Good condition. Open to offers. 478-2513.

LUXURY, COMFORT, 61 OLDS 88, fully powered — 479-6985 for particulars.

1953 CHEVROLET, IMMACULATE condition mechanically, licensed. $130. 642-5533.

'57 FORD RANCHERO, 1965 352 cu. in., 427 cam, solid axle front end, tested. $650. 477-2782.

'68 EPIC S/L
Radio, whitewalls, warranty good, 7,000 miles, $1,600. 479-5791.

'56 DODGE 4-DOOR SEDAN, automatic, tested, lady driven, new tires and battery. $175. 382-9644.

1963 FORD GALAXIE 500 CONVERTIBLE. VERY GOOD CONDITION. $1,695. 478-5178.

'59 CHEV. IMPALA, 6, AUTOmatic. 479-1794.

'63 PONTIAC — 6 CY. MANUAL R.H. Best offer. Eves. 477-2584.

'67 MUSTANG, FULLY EQUIPPED. Will take trade. 388-4991.

HORWOOD BROS.

67 AUSTIN 1100 station wagon $1745
66 AUSTIN Healey MK 111 3000, well maintained, wire wheels, radio. $2495
66 AUSTIN 1100 sedan, $1395
65 CHEVROLET Impala 2-door hardtop, very clean. Selling at $1995
64 VALIANT sedan $1195
62 RAMBLER station wagon, automatic, reclining seats $895
62 MORRIS 850, 1 owner, new tires $495
63 HILLMAN Super Minx, very good condition. $895
59 VOLKSWAGEN, very reliable transportation, $445

Austin — MG
Rolls Royce — Citroen
810 Johnson 385-1451

SUBURBAN
N
O
R
T
H
ON DOUGLAS

— MAVERICK —
— HERE —
— NOW —

PRICED FROM
$2547

AT
SUBURBAN
MOTORS
DOUGLAS AND
SAANICH RD.
386-6131
Wide open till 10 p.m.

1969 DATSUN SEDAN

"The more-for-your-money car." If somebody ever tells you he drives an economy import with 96-h.p. engine that goes 100 mph, has a safer, impact absorbing body, the safest suspension money can buy, a wrap-around air-flow system that keeps windows clear, that it looks great, handles like a dream and that he bought it from us for only $2,165 — believe him. The new DATSUN 1000 sedan, the "more-for-your-money car," from $1,845 at
1101 Yates St. 386-6168

DAVID MOTORS LTD.

1965 ANGLIA SUPER
2-tone blue, radio, 1 owner, 20,000 miles—3312 Gibbs Rd. Phone 592-4733.

$35 DOWN
63 Console Cortina 2-door, perfect condition mechanically perfect. City tested.
VIC VAN MOTORS
Quadra at McKenzie
479-1321 or 382-3722

MUST SELL
1969 Buick Le Sabre sedan. Only 4,000 miles, trade and terms accepted. For demonstration phone Charlie Peterson at Empress Pontiac Buick Ltd., 382-7121 or 386-9480.

'67 T BIRD, AS NEW; '68 TORINO; '68 Parisienne H.T.; '64 Galaxie XL H.T.
Les Blow's (British Motors)
2940 Douglas St. 384-7843

'48 CHEV COUPE. 57,000 MILES original, radio and clock, tires near new, body good. Highest offer over $200. See at 3355 Shelbourne. Phone 592-6147.

'61 VAUXHALL STATION WAGON. Good shape. Spare motor and parts, $500. 385-5914, or view at 1537 Belcher Ave., Grenadier Manor, Suite 208, after 4:30 p.m.

1965 MORRIS 1100
34,000 miles, excellent condition, tested, radio. Ideal for the student or wife. 35 m.p.g. Must be seen. 384-8259.

½ doz. clean used cars, some automatics, nothing down, $35 per month. VICTORIA JEEP, 597 Hillside

100 CARS FOR SALE

T
E E
P LL R
O E
P F N
O
R
D

PETER POLLEN
FORD

FRESH TRADES
ARRIVING DAILY

1968 FORD Galaxie 500 2-door hardtop. V-8, automatic, power steering, power brakes, radio. Finished in a beautiful aqua blue with matching interior, low mileage $2995

1968 AUSTIN 1100 station wagon. Radio, a versatile dual purpose unit, showroom condition $1695

1967 MUSTANG 2-door hardtop. V-8, automatic, radio, a 1-owner low-mileage beauty .. $2795

1966 FORD Galaxie 500 2-door hardtop. Complete power equipment, 1 owner, low mileage $2695

1966 OLDSMOBILE Delta 88 2-door hardtop. Full GM power equipment. One-owner local car $2595

1966 COMET 4-door station wagon. Big 6, automatic. A roomy economical family wagon $1995

1966 MERCURY Montclair. Full power equipment, sharp two-tone .. $2495

MAVERICK
IS
HERE
TAKE A
TEST DRIVE
TODAY

1966 FORD Custom 4-door sedan. V-8, automatic, radio. Finished in beautiful Brittany blue with matching easy-care interior $1995

1964 METEOR 2-door hardtop. V-8, power steering, power brakes, automatic, radio. Finished in sharp two-tone for the young at heart ... $1395

1964 COMET 4-door sedan. Economy 6, standard transmission, ideal car for the young family $1175

1964 VOLKSWAGEN station wagon 1500. Radio. The economy champ of wagons $1195

1963 FORD Galaxie 4-door sedan. V-8, automatic, power steering, power brakes. Thousands of good miles left in this beauty $1395

1962 OLDSMOBILE Super 88 sedan. Full Olds power equipment, completely reconditioned $1295

1962 CHEVROLET, V-8, automatic. You can't go wrong at this price $395

TRUCKS

1969 ECONOLINE Club wagon. Only 600 miles $3145

1967 ECONOLINE van. Big 6 motor. 1-ton payload package, low mileage $1995

PETER POLLEN
FORD

1060 Yates St. 384-1144
Open until 9 p.m.

ROYAL AUTO SALES 1969
1805 Blanshard St. By the Arena
386-1711

Repossessions! Repossessions!
Operation "500" Used Car Clearance
Nothing Down—take over the payments
Phone 386-1711

68 ACADIAN 350 h.p. 4-speed $3395
67 CAMARO 327, 4-spd. Z28 stripes spoiler headers $2995
68 FIREBIRD Ram Air 400 4-spd. $6000 New. 11,000 miles. Now only $4395
68 FORD Fairlane 2-dr. H.T. 390 4-390, 4-spd. $3395
67 TOYOTA Crown 4-cyl. 4-spd. Repossession ..... $1806 or $77 a month
66 RANCHERO, V-8, 3-spd. 26,000 miles $2295
64 METEOR Montcalm V-8 Standard $1295
64 LINCOLN Continental 4-dr. 53,000 miles. Tilt wheel, all power $3495
63 PONTIAC Parisienne convertible Repo. ..... $1315 or $56 a month
63 AUSTIN Camaridge 4-spd. $995
62 CHEVY II 2-dr. New tires and motor $795
62 BUICK Electra sedan. Repro. ..... $1375 or $59 month.
62 ENVOY 31,000 miles $795
62 ENVOY wagon $795
62 SIMCA needs motor work $95
62 FORD Sunliner convertible $995
61 RAMBLER 6 ..... $495
61 METEOR Montcalm 59 m. miles, V-8 at ..... $595 or $26 a month.
61 OLDS F-85 V-8 auto. compact 4-dr. ..... $725 or $32 a month.
60 CHEV. 2-dr. sdn. $295
60 PONTIAC new motor and paint auto. $495
59 CADILLAC 4-dr. H.T. new paint, tires $995
59 CADILLAC, new motor, trans and paint $995
59 CHEV. 4-dr. H.T. $195
59 PONTIAC 2-dr. $195
59 AUSTIN 6-cyl. automatic $495
59 FORD V-8 sedan $395
58 CADILLAC 4-Door H.T. $495
57 MERCURY Turnpike, CSK $195
61 INTERNATIONAL 3-ton dump truck $1695
57 CROWN Imperial 2-dr. H.top Hemi ..... Offers
55 VOLKSWAGEN ..... Offers
52 HILLMAN. Gov't approved $100

Thor Green, proprietor.

SPEEDWAY
VOLKSWAGEN

Under the sign of the Revolving Volkswagen

1968 DATSUN Station Wagon. 4-speed transmission, radio. Only $1895

1967 CHEVELLE Sedan. Excellent one-owner car. 18,000 miles. Special $1895

1966 CORVAIR 500 Hardtop. Radio, 4-speed. Very good condition. Only $1695

1965 VALIANT V-200. 8-cylinder, automatic, radio. Well maintained car. Only $1795

1964 FORD Hardtop. Vinyl roof, power steering and brakes, radio, 352 V-8. Only $1695

1961 PONTIAC Sedan. V-8, automatic, radio. Only $795

Largest Selection of Volkswagens on the Island

SPEEDWAY
VOLKSWAGEN

Open Till 9 p.m.

911 Yates 385-2415

SUBURBAN
N
O
R
T
H
ON DOUGLAS

MAVERICK
HERE
NOW

PRICED FROM
$2547

AT
SUBURBAN
MOTORS
DOUGLAS AND
SAANICH RD.
386-6131
Wide open till 10 p.m.

J. C. MOTORS LTD.
ALL CARS SAFETY CERTIFIED
67 METEOR H.T., V-8, Auto. ...$2795
67 FORD, Auto., 8, radio $2195
67 BEAUMONT H-Top, V-8, AT $2695
67 CHEV. II Nova, 6 auto. $2195
66 COMET 2-Door, 6 ..... $1595
66 PONTIAC, Auto., 6, radio ...$1595
66 CHEVELLE 6, auto, radio ...$1795
65 CHEV. HT., 327, V-8, AT ...$2195
65 FORD HT., auto., V-8 ..... $1795
65 PONTIAC H.T., V-8, stick ..$2195
64 AUSTIN Mini Wagon $795
64 CHRYSLER V-8, AT, HT....$1795
64 VOLKS T.S. wagon $1395
64 CORVAIR, radio, standard...$1095
62 OLDS., V-8, auto. PS, PB...$1095
61 DODGE V-8, auto. $695
60 METEOR, V-8, Stand. P.S...$695
837 Yates Street 384-0921

MUST SELL
1966 Chrysler New Yorker 4-door hardtop. Fully power equipped. 57,000 miles. Excellent condition Best reasonable offer. To view call 386-3805.

SPECIAL '62 T 'BIRD, NEW PAINT job, vinyl top, 375 h.p., 5 new tires, de luxe chrome rims, bucket seats, completely tuned up. Good offers. 382-6410 after 5.

'67 BEAUMONT 396, 4-SPEED, mags, immaculate. $3,000 or best offer. $900 down, or may take '56 Chev 2-dr. as part trade. 479-6044, 808 Daffodil.

'66 GALAXIE 500, 7 LITRE CONvertible. 428, 3-speed automatic, floor shift. Power windows, steering and disc brakes. 388-4772.

1966 VOLKSWAGEN 1300 DE LUXE, excellent condition; two near new snow tires incl. Best offer over $1200. Ph. Ladysmith, 245-3817.

'59 RAMBLER, AUTOMATIC, CUStom. Very good tires, motor and transmission reconditioned. 384-1926 after 5 p.m.

'64 BEAUMONT 2-DOOR HARDTOP, 327, HURST header, 4-barrel, chrome reverse. IMMACULATE. 384-0484.

1955 VOLKSWAGEN (SUNROOF model) very clean, excellent running order, $275 or offer. 386-6527.

'65 FORD DE LUXE WAGON, V-8 automatic, radio, roof racks, 46,000 miles. $2240. 479-3724.

'60 CHEV. IMPALA, STANDARD, 6-cylinder, $500 or nearest offer. 479-6505.

1960 AUSTIN STATION WAGON, new clutch and brakes. Sacrifice, $375. 385-8065.

1960 VAUXHALL VICTOR, GOOD shape. Ph. 385-3554.

'64 VOLKSWAGEN, $850. 479-2534

DAVID
MOTORS LTD.
"The Action Corner"
for
"Datsun and Volvo"

66 AUSTIN 1100, 39,000 original miles. Real clean. Buy now at $1195
66 RENAULT R-10 sedan, low mileage, sharp and snappy. Buy now at $1195
65 BARRACUDA. Big 6, automatic, with $500 new tires and wheel equipped $1895
66 AUSTIN 850. Slick and sassy, 30,000 miles, steel grey in color. Buy Now At $995
65 PONTIAC Convertible. A loaded beauty in mint condition. 30,000 miles, green with white top. Buy Now At $2195
64 CHEVROLET Impala 4-Door Sedan. V-8, automatic, power steering, power brakes, real clean .. $1295

NO DOWN
PAYMENT REQUIRED

DAVID
MOTORS LTD.
DATSUN - VOLVO
1101 YATES, AT COOK
PHONE 386-6168
—Growing With Victoria—

SUBURBAN
N
O
R
T
H
ON DOUGLAS

MAVERICK
HERE
NOW

PRICED FROM
$2547

AT
SUBURBAN
MOTORS
DOUGLAS AND
SAANICH RD.
386-6131
Wide open till 10 p.m.

MADSEN MOTORS
You can't Drive OVERHEAD
Why pay for it.
Station Wagons
1967 PONTIAC V-8 ..... $2795
1967 ACADIAN $2195
1966 ACADIAN V-8 ..... $2095
1965 PARISIENNE V-8 $2195 PLUS
1968 GMC Pick-up, 10,000 miles $2795
1966 CHEVROLET Handi Van, 23,000 miles $1895

TWO LOCATIONS
TO SERVE YOU BETTER
Quadra at Pandora 385-7831
Glen Lake, 2681 Sooke
478-5622

HAVE YOU ENJOYED YOUR DRIVE IN A
MAZDA
WE INVITE
YOU
TO
TEST DRIVE A
1969 MAZDA
TODAY
AT
ARGYLE MOTORS
2929 Douglas Street
386-3284
"We SATISFY our customers Because We Try HARDER"

AT INVOICE
2 ONLY
BRAND NEW
RENAULT R-10
De Luxe Sedans
ONLY $1834
BRIAN HOLLEY MOTORS
750 Broughton St. 384-1161
3319 Douglas St. 384-3221

LIKE NEW
1964 STUDEBAKER commander, 2 door sedan, auto, V-8, lady driven, 20,600 miles, back seat and trunk never been used. Must be seen to believe.
VIC VAN MOTORS
Quadra at McKenzie
479-1321 or 382-3722

1969 PLYMOUTH SPORT SATELlite station wagon. Wood grain siding. White upholstery. 9,000 miles. 40,000 miles or 3 years on warrant. $1,700, cash and take over payments, $86 month. May consider trade for a later model car plus balance in cash. 642-5763.

FOR SALE: '60 OLDSMOBILE Dynamic 88. Automatic transmission, power steering, power brakes. Transmission overhauled. New radiator and other parts. Call anytime, 382-1910.

1959 FORD 4-DOOR AUTOMATIC. A-1. New tires. Licensed. This car is in nice shape. $200 or best offer. 1544 Banks, after 6 p.m. or 8 a.m. Sunday.

'68 FAIRLANE 500, 2-DR HT. 390 V-8 AT, PS, PB, rear speaker and defogger. Vinyl roof, $3,000 or best offer. Will accept older car or pick-up as part payment. 479-4234.

1964 RAMBLER CLASSIC IN EXcellent condition. Extra tires. Owner moving to States. Must be sold. 388-5551.

1966 V-8 DODGE CORONET 500, console shift, white bucket seats and interior, all accessories. Offers. 382-2387.

1939 CHEVROLET 2-DOOR sedan. Standard shift, 6 cylinder, radio. Very good condition. First $250 takes. 479-5817.

BURNSIDE TEXACO
1968 Volkswagen de luxe $1875
1959 V.W. De luxe, radio $495
110 BURNSIDE EAST 384-5812

1968 OLDS DELTA 2-DOOR H.T. vinyl roof. Fully equipped. 7,000 miles. New price $5,300 — $4,195. 477-4902.

'66 FALCON 6 AUTOMATIC, radio, excellent condition, one girl owner, $1850, or nearest. After 6 call 383-1743.

1962 GALAXIE, V-8 AUTOMATIC, radio, with rear speaker, near new tires. Government tested. Very clean. Good condition. $850. 478-2704.

1959 STUDEBAKER HAWK. WHAT offers? 652-1972.

'58 METEOR. OFFERS OR TRADE for motorcycle. 592-7473.

TOYOTA TRADE-INS
LOT NO. 1
2048 Cadboro Bay Road
592-2471

LOOK A DEMO!
1969 TOYOTA Crown. Salesman driven, priced to sell this weekend! $2995
1967 ACADIAN wagon. In near new condition with V-8 and automatic $2595
1965 PLYMOUTH Fury. V-8, automatic and radio. Must be seen $1595
1964 STUDEBAKER Commander. Standard shift and radio. A real solid car, see it today! $895
1957 ZEPHYR convertible. A real clean car and you can drive this one away today for only $495
1958 FORD. This one is V-8 equipped and has an auotmatic transmission and radio. Very clean! $495

IT'S TRUE!
TOYOTA OUTSELLS ITS COMPETITION
2-TO-1
Murray Bryden Win Elford
John Service

LOT NO. 2
847 Yates Street
382-0032

1966 DATSUN 411 sedan. Radio, low mileage, ideal 2nd car $1395
1965 AUSTIN 4-door 1100. Tops. WAS $1295 NOW $1095
1963 COMET 4-door Sedan. Automatic, 6, two-tone. WAS $1095 NOW $895
1964 CHEVROLET 4-door Hardtop. Automatic, power steering, radio. WAS $1795 NOW $1595
1962 ZEPHYR 4-door Sedan De luxe. Two-tone. WAS $1095 NOW $895
1960 CONSUL 4-door Sedan. The reliable one. WAS $650 NOW $495
1959 VAUXHALL Velox 4-door sedan. 6 cylinder, sharp light blue .. $345

SAUNDERS & HITCHMAN SALES and SERVICE Ltd.
847 YATES ST.
382-0032
Your Downtown TOYOTA Dealer

BRITISH
CAR CENTRE
IMPORT
CAR SALE

1967 AUSTIN 1100 Sedan $1495
1967 VOLKSWAGEN 1500 fastback $2195
1965 MORRIS 1100 sedan $995
1965 VOLKSWAGEN 1300 2-door, radio $1195
1959 ZODIAC, extra clean $695

BRITISH CAR CENTRE
(Division of
Peter Pollen Ford)
Yates St. at Quadra 384-5555

No Money Down!
Easiest Financing In Town!
Per Month
64 STUDEBAKER Commander, 6 Cyl. Std., 41,000 miles, Government Tested. Immaculate! ...$28
61 CHEV., V-8 automatic, Test Drive this one! $28
61 LARK Stn. Wgn. 1 yr. Gov't Test. Spotless! $22
60 MERCEDES-BENZ Gas 180 Quality! $28
60 OLDS 88 4-Dr. Nice to Drive $24
60 CHEV. 6-Cyl. Auto. Lovely condition $22
60 ENVOY Stn. Wgn. Economical and Sound $18
59 CHEV. Sed-Del. A real nice one! $18
59 RAMBLER American. Auto. Trans., Orig. paint, etc. $18
59 RAMBLER American. Auto. Trans. Orig. paint, etc. $18
58 CHEV. 2-Dr. 6-Cyl. Std. Runs Perfect! $16
58 PONTIAC Paris. 2-Dr. H.T. V-8, Auto. Rare $22
57 PONTIAC H.T. 6-Cyl. Std. A Good One! $22
57 DODGE 6-Cyl. Std. Unbelievingly Good! $18
56 CADILLAC De Ville, Everything Works! $28
51 CADILLAC 4 Dr. Orig. black. Runs Nice! $20
Lots More to Choose From
Tyee Motors Of Victoria
950 Yates 386-8094

SACRIFICE! ONLY $1095. 62 FORD GALAXIE 500 2-DR. H.T. POWER STEERING AND BRAKES. RADIO, EXTRAS. GOV'T. TESTED. IMMACULATE! 383-7011.

"LADY'S CAR"
1962 Morris Mini Minor, 35,000 miles. Excellent condition. $675. 382-3722.

A-1 CONDITION, '63 COMET 6 automatic with radio. Phone Randy Romans, 386-9693 or at Morrison's, 385-5777.

SACRIFICE. 1960 RAMBLER. Good mechanical condition. $140. 656-4460.

1965 PLYMOUTH STATION wagon. V-8 automatic 318. All power. Radio. Good buy. $1,695. Cobble Hill, 743-2406.

'68 CAMARO, 327, AUTOMATIC, power equipped, radio, 11,000 miles. Will accept older trade, private. 384-4757.

BUICK 2-DOOR HARDTOP. A very good car. $265. Firm. 384-5011. daytime, 477-3037 evenings.

'57 OLDS 2-DOOR HARDTOP automatic, power brakes, radio. Good condition. Best offer. 478-1071.

1967 FIREBIRD, AUTOMATIC power steering, power, brakes at $2950. 656-2941.

63 ACADIAN DE LUXE, LOW mileage, Ladys' car, radio. 383-4081.

PRIVATE SALE, '69 CAMARO. 382-9327 after 3 p.m.

TAKE OVER PAYMENTS ON good repossessed cars. 384-9585.

1960 LINCOLN CONTINENTAL convertible. 386-1251.

'64 VALIANT, STANDARD SHIFT. 652-2962.

1968 CORONET 2-DOOR HARDTOP. Like new. Offers. 386-2454.

VOLVO 544, 1962. EXCELLENT condition. $800. Firm. 382-0104.

'67 BEAUMONT, STANDARD 6, 2-door sedan, white. 385-6546.

'63 FORD FAIRLANE 500, GOOD condition. 658-5109 6-8 p.m.

1960 CONSUL, GOOD CONDITION, inspected, $350. 479-1985.

1956 AUSTIN SEDAN. CLEAN AND in good running order. 386-1698.

1955 PLYMOUTH STATION wagon, $250. 1956 Dodge automatic, 2-door hardtop with radio, $275. 1963 Simca 5 plus 1 for parts. $375. 1960 Mercedes Benz 220 S, radio, $2,095. 652-2577.

1962 FORD GALAXIE STATION wagon, V-8 automatic, power brakes, power steering, radio. New tires. A-1 condition. $1095. Trade, terms available. 479-5009.

1952 PLYMOUTH BELVEDERE 2-door sedan. $100. 382-1957.

'64 MERCURY CONVERTIBLE custom, all power, $1700. 592-3439.

'61 TR HERALD, $650 383-7541

1957 BLUE PONTIAC, 4-DOOR, $300 or best offer, 382-7459 or 388-5390.

62 GALAXIE 500 V-8, FULLY equipped. 386-9930.

101 FOREIGN IMPORT AND SPORTS CARS

LOTUS
ELAN PLUS 2
EUROPA and ELAN S4
Available Now
at
BRIAN HOLLEY MOTORS
750 Broughton St. 384-1161

STOP!
Before you Buy your next car
Test Drive A
MAZDA!
And You'll Feel the Difference
AT
ARGYLE MOTORS
2929 Douglas St. 386-3284

1967 M.G.B, ORIGINAL OWNER, chrome roll bar, wooden steering wheel, competition shock absorbers and exhaust system, lap and shoulder seat belts. Competition catch tanks installed, Semperit radial ply tires, racing windshield available. Offers please. 383-7316.

LOU'S AUTOMOTIVE SERVICE LTD.
Your German Car Centre
Gov't. and Herald 386-1515

66 Alfa Romeo G.T., 5-speed trans. New price $4800. Now only $3195.
69 B.M.W. demo. $2995

B & R DUNE BUGGY'S
Presents the Mini T Dune Buggy, Autorama Winner '69. Bodies and accessories. We build them and sell them. You've seen the rest, now see the best. The Mini T. Call Ron, 383-2576.

1965 CORVAIR CORSA, CANARY yellow. All accessories. 4-carburetor Stebro exhaust system. Government tested. Perfect conditon. Low mileage. $1,700 or nearest offer. 386-9440.

CORVETTE '64
CLOSE RATIO, 4 SPEED, 4.11 gears, fuel injected 375 h.p. Excellent shape. Desperate. Best offer. Eves. 743-9697.

1965 JAGUAR MARK II 3.8, 4-speed transmission, electric overdrive, good condition, Best offer. 384-1689.

MERCEDES BENZ 190 SL, RED leather upholstery. New paint. Hard and soft tops. All excellent shape. 384-4682.

1968 M.G.B. 13,000 MI. HARD AND soft tops, tonneau cover, radio, underseal, snow tires, wood rim wheel. What offers? 386-9002.

MUST SELL 1965 AUSTIN HEALY Sprite. Offers. Phone 479-3045 or 383-0805.

1960 SUNBEAM ALPINE, TONneau, new paint, good condition throughout. Best offer. 385-1747.

1962 SILVER JAGUAR 3.8 MK2, automatic, power. Red interior. $1795 or best offer. 385-5281.

1966 ALPINE CONVERTIBLE, radio, 20,000 miles, excellent condition. 592-4739.

TRIUMPH G.T., 6. 6 MONTHS old. Excellent condition. Yvon Gravelle, 553 Raynor, 382-1973.

FALL IN LOVE WITH AN M.G.B.! Everything but overdrive. Must be seen. 260 Linden. 386-1634 after 6.

WORKING OUT OF TOWN, MUST sell 1964 Mini Cooper S, mint condition. 477-3396.

1966 ROVER 2,000 T.C., WHITE, red leather interior, radio, 20,000 mi. 386-1061.

1967 M.G.B., 15,000 MILES, GOOD condition. 388-4796.

1962 M.G. 1600 MARK II, MUST sell immediately. 743-2640 collect.

1964 M.G.B., WIRE WHEELS, TONneau cover, radio. 592-3363.

1965 TIGER. CLEAN, NEW EXhaust, offers. 388-7973.

1960 AUSTIN MINI, MOTOR EXcellent, $275. 477-6311.

'54 ROVER. VERY GOOD SHAPE. Call Steve 479-6140.

1963 SUNBEAM ALPINE. IMMEDIate sale. $1675. 592-2824.

105 TIRES

WESTERN OK TIRE STORE
Perelli distributors sales and service radial ply tires.
(Southern Vancouver Island)
2968 Douglas Street
(½ blk. South of Mayfair)
385-2131

TWO 775X15 POLYESTER WIDE tread tires, as new, $35. 479-4934.

106 TRUCKS

SEAGULL and CAVEMAN CAMPERS
Dominion Motors Ltd.

'54 I.H.C. 3-ton flat deck. Good rubber and running order ..$700
'56 CHEV. 2-ton flat deck. Good rubber, runs well $600
'62 CHEV. ½-ton long wide box with canvas canopy $1095

1812 Douglas St. 385-5012

1968 GMC, CUSTOM CAB, 396 CU. in. motor, 3 speed, automatic transmission. Full tinted glass, radio, heavy duty suspension. Set up for camper unit. Wide oval truck tires plus 2 winter tires. Asking $3,500. 592-0637, 6-8 p.m.

'69 G.M.C. ¾-TON; '68 FORD ¾-ton; '67 I.A.C. V-8 ½-ton; 67 G.M. ½-ton.
Les Blow's (British Motors)
2940 Douglas St. 384-7843

1961 CHEVROLET CORVAIR ½-TON 6-cylinder van. Ideal for plumber or heating — 10 ft. Vic Van Motors, Quadra at McKenzie, 479-1321, 382-3722.

1963 G.M.C. TANDEM DUMP 409 engine, 5 and 4 trans., power steering, on air.
GEORGE ENG TRUCK SALES
940 Hillside 385-3054

CLASSIC! 1941 CHEV PICKUP. Hard to find. Near perfect body. Reliable running order. $250 or offer. 652-1016.

BRAND-NEW DATSUN 1-TON pickup, fully equipped $2150
DAVID MOTORS LTD.
1101 Yates St. 386-6168

'66 MERCUY ½-TON. UNIROYAL master tires, 2 spare mounted buckets, positraction, plus extras. Well looked after. 592-1174.

'61 CORVAIR VAN. EXCELLENT condition. Ideal camper. $800 or best offer. 382-9527, after 5 p.m.

½ Doz. 4 W.D. pick-ups, 1 walk-in, 1 panel, 3 ½-ton pickups. Victoria Jeep, 597 Hillside Ave.

1965 MERCURY ½-TON, 40,000 miles, long wheel base, fleetside box, $1,595. 478-5009.

1964 CHEV ½ TON PICK UP, long box, 49,000 miles, government tested. Good condition. 652-2019.

'53 CHEV 1-TON, 4 SPEED STAKE box, good condition. $450. Not licensed. 642-3482.

'53 ½ TON FORD PICKUP. SELL or swap for good small car. 479-2775.

DODGE PANEL TRUCK, GOOD condition, $300 or near offers. 383-1583.

'56 FORD ½-TON, CLEAN, safety checked. Sell or swap for car or ? 386-7677.

1961 ENVOY VAN, NICE MOTOR, make good camper, $250 or offer. 478-4238.

MUST SELL MY '69 GMC PICKup. Completely equipped. 592-0610 eves.

OPEN FOR OFFERS, FUTURE show truck, 352 Hemi, many extras. 479-1687.

MUST SELL. '57 FORD ½-TON pickup, V-8. 388-4678.

'49 FORD PICKUP, EXCELLENT condition. Best offer. 478-4367.

1963 ¾-TON MERCURY. BIG 6, 4-speed. 477-2472.

NEED A ½-TON PICKUP TRUCK? Call Harry, 385-4828.

1957 FARGO WINDOW PANEL. Offers. 385-7130.

1950 GMC ½-TON, NEEDS PAINT. $150. 478-1859.

105 TRUCKS

ENSIGN
CHRYSLER - PLYMOUTH

FARGO
TRUCK CENTRE
Yates at Cook

Special Factory Purchase

Brand New
1969 FARGO D - 100 ½ - TON Pick-ups. Long wheel base, fully equipped. $2895
$75 down,
$75 per month
for 48 months.

1969 FARGO D - 200 ¾ - Ton Camper Specials with 11' Chrysler Custom Camper. All new for '69 and ready for action.

ENSIGN
CHRYSLER - PLYMOUTH
Yates at Cook

PETER POLLEN
FORD
'Victoria's Truck Sales Leader"
SPECIAL SPRING PRICES ON THESE POPULAR FORD TRUCKS

Stock No. 9085
1969 FORD ½-Ton Styleside Pickup. De luxe 2-tone Wimbledon white and Norway green. Custom cab, automatic transmission, west coast mirrors, heavy duty springs and tires, underseal.
LIST PRICE $3730
SAVE ..... $ 658
SALE PRICE ... $3072

Stock No. 8272
1969 FORD ¾-Ton Styleside Pickup. 300 6-cylinder engine, body side mouldings, heavy duty springs, heavy duty split rim tires, underseal.
LIST PRICE $3494
SAVE ..... $ 615
SALE PRICE ... $2879

FINANCE YOUR PURCHASE THROUGH LOW COST FORD FINANCING
PETER POLLEN FORD
Guarantees a Better Buy
1060 Yates St. 384-1144

DEMONSTRATOR
1969 G.M.C. ½-ton camper special pickup. 350 V-8, 3 speed automatic, super custom interior, all heavy duty suspension. Wide base tires. For information or demonstration call or see BARRY FOES at Empress Pontiac Buick. 382-7121, after 5:30. 384-9059.

107 PARTS, ACCESSORIES

SEALED BIDS WILL BE ACcepted until 10 a.m. April 25, at Allied Storage and Disposal Co., 2326 Millstream Rd., Langford, for the sale of the following damaged vehicles:
1966 Datsun Sedan
1963 Chev. Impala convertible.
1957 Fargo ½-ton truck
1963 Olds sedan.
Bid forms available on request. For further information call 478-1707.

4 VOLKSWAGEN GT MAG wheels with polished chrome rims, lug nuts, de luxe hub covers etc., and fitted with wide track super sport tubeless red stripe tires. Made by "Empi" for 1968-69 4-lug VW beetles. Driven less than 100 miles. All in immaculate condition. Private sale. No reasonable offer refused. Phone 477-2138.

CHEV 283 — 325 H.P., BALANCED, 12:1 pistons, Grant chrome rings, fuel injected cam. Solid lifters, just broken in. New Mallory dual point distributor, Eldibrock highrise manifold with A.F.B. carburetor, Corvette clutch, all accessories. Call 656-2040 after 5:30 p.m.

VICTORIA'S NEW AND ONLY complete Dune buggy kits are now available, together with all spare parts at Suite A-1, 727 Johnson St. Drop down today because the rush is on. Phone 383-9625.

RINGS, BEARINGS, GASKETS, Exchange brakeshoes, drum turning, pin fitting, valve seat machining.
CORDS PISTON RINGS
at 834 Johnson Street. 383-0011

'59 CHEV 2-DOOR STANDARD, needs new motor, radio, $100 or best offer. '55 Chev 2-door, standard 6, cracked block, good for stock car, $50. 385-2265.

1968 DODGE 273 CU. IN. ENGINE and automatic transmission, less than 2,000 miles. $475. 4011 Rainbow.

ISLAND MUFFLER SHOP
SERVICE MFG. LTD.
Burnside at Douglas — 385-7083

59 VAUXHALL 6, ENGINE GOOD, 30,000 miles, mechanically good, body poor. 382-6066.

WANTED: 281 CUBIC INCH motor. Good working condition. 382-7241 or 386-1029.

40-H.P. VOLKSWAGEN ENGINE, completely re-built. $275 or offers. 479-3187.

GORDIE'S AUTO SUPPLY LTD.
Bulk oil $1.75 gal. Valvoline
851 Yates Street 388-4513

WRECKING 1960 BUICK ELECtra, good windshield and body parts. 382-0715.

283 CHEV. MOTOR AND CLUTCH assembly, also '56 Ford clutch and fly wheel. 384-4939.

283 BELLHOUSING, FLYWHEEL, pressure plate and transmission. 384-4320.

1957 CHEV. MOTOR PARTS, automatic transmission, rear end, generator, starter. 385-8348.

'57 CHEV.-PONTIAC SEDAN WINDshield. 652-2801.

'56 CHEV. HARDTOP GLASS, seats, etc. 479-6934.

'52 CHEV FOR PARTS. 479-5308

LANGFORD AUTO WRECKERS
1074 GOLDSTREAM 478-2869

'57 DODGE PARTS AND AUTOmatic transmissions. 592-7544.

'52 AUSTIN FOR PARTS OR SELL whole. 385-0194.

WANTED: '39 PLYMOUTH AND Mini 850, for parts. 652-3395.

BORG WARNER H.D. 3-SPD $75. Hurst synoro Loc $55. 592-6982.

56 CHRYSLER, V-8 MOTOR, $75. 56 Plymouth V-8 motor, $75. 385-9636.

WANTED '47 BUICK BODY PARTS. 383-0428.

107 PARTS, ACCESSORIES

OUR NEW LOCATION
2150 Blanshard Street
Your Car's "Heart" is the BATTERY
For a strong, sure start every time
GET an "ACME"
LOWEST PRICES IN TOWN
Delivered and Installed
FRANCIS BATTERY & TIRES LTD.
Retreading Specialists

108 AUTO REPAIRS, SERVICE AND TOWING

DOWMAN'S SERVICE
724 Johnson St. 383-1411
Tune Up and Valve Grinds a specialty

FAST, TOP QUALITY RADIATOR repairs, body work and painting at Morrison Chevrolet Oldsmobile Ltd., 3050 Douglas at Finlayson. 389-5777.

TRANS-WILL AUTOMATIC TRANSmission specialists. 384-2851. Rebuilt auto transmissions from $89.95; tune-ups from $11.95.

B.C. AUTO WRECKING.
CAR REMOVAL. 652-2813

CAR REMOVAL, $10. 478-4615.

112 CARS AND TRUCKS WANTED

Good, Clean
CARS AND TRUCKS
WANTED
Cash in 5 Minutes
— PLIMLEY —
1010 Yates St.

KASH FOR YOUR CAR
Phone KEN anytime.
SUBURBAN MOTORS
386-6131

WE BUY
CARS FOR CASH
SPEEDWAY MOTORS
971 YATES STREET

DON'T GIVE IT AWAY
VIC VAN MOTORS
3995 Quadra St. 479-1321

SELLING? CASH OR CONSIGN SEE ART'S CAR SALES, BURNSIDE AT HARRIET. 383-8302.

CASH FOR CLEAN CARS NOW. Houston Motors at Hatley Esso, 2148 Sooke Rd., Colwood. 478-1554.

WANTED: 1958 PONTIAC. 592-1878

$800 CASH FOR GOOD PICKUP. Private. 592-1608.

113 TRAILERS, MOBILE HOMES, TRAILER PARKS

TRIANGLE TRAILER SALES LTD.
Park space available with all mobile homes.
478-1774
2435 Trans-Canada Hwy.

FENNELL'S TRAILER SUPPLIES
PARTS — PROPANE — REPAIRS
GALAXIE CAMPERS
6459 Pat Bay Hwy. 652-2511
Mon.-Thurs. 10-8
Fri. and Sat., 9-6
Sunday, 12 Noon-5

TRAILER BARGAIN
SAVE $445
20' Kustom Koach, sleeps 6. Oven range, fridge, automatic furnace, bathroom w.h. shower. Brand new 1968 model, clearance price $4,150. Save $445 on 1969 price. S. J. Peden Ltd., 2855 Quesnel St. 386-3464.

TOTEM
TRAILER SALES
8 Miles N. on Hwy. 1
478-1041

WINNEBAGO MOTOR HOMES
SECURITY AND BOUNTY CAMPERS
ALOHA TRAILERS
MORRIS TRAILERS and CAMPERS
Douglas at Burnside 385-2332
NOW OPEN
till 8 p.m. week days

TENT TRAILER SILVER LINER, excellent condition, includes: foam mattresses, licence, stove, fibre glass top to transport boat and serve as table with aluminum, removable legs, and Universal car hitch, $345. 479-6676.

PAM — TOP
Truck canopies for sale. Panoramic bubble windows. Priced from $215. Call 382-1013 or 478-2666.

LOVELY 1968 MODEL 251 SKYlark holiday trailer, completely self-contained with many extras. Insulated for winter and summer use. Used only 2 months. Over $1,000 less than original price. 652-2896.

1965 1-TON DODGE CAMPER, mounted on chassis. Fridge, stove, furnace, oven, wall-to-wall. 384-5780. Any reasonable offer, will accept small trade.

14' GLENDETTE TRAILER, sleeps 5, propane stove, lights, electric lights, spare wheel and jacks. Spotless condition. 383-5298. 3215 Alder St.

1960 VOLKSWAGEN CAMPER. Fully fitted. Roof rack and extra large canopy. 110 circuit and breakers, extra 8' fibreglass boat with oars. 384-4682.

1966 FORD ECONOLINE, BIG 6 engine, 16,000 miles, fitted out as camper, mahogany panelled, sink, cupboards, etc. Sleeps 3-4. As new. 388-9381.

¾-TON INTERNATIONAL 4-speed, good tires, 2 gas tanks with 10' camper, stove and oven, 2 propane tanks, clean. 385-0845.

16-FT. HOLIDAY TRAILER, COMplete with propane stove, ice box, sink, equalizer hitch, sleeps 6, $795. 477-4536.

1968 22-FT. SCAMPER, TANDEM axle, fully self-contained. Can be seen at Furvis Flack Trailer Sales, Quadra St.

10'X35' DE LUXE 2-BDRM. ESTA Villa. Many extras. $7,000. Apply P.O. Box 759 or 146 MacDonald Rd., Lake Cowichan.

WANTED TO RENT: APPROXImately 15 ft. travel trailer with kitchen, June 28 to July 19. Reliable family. Phone 388-9694.

12X60 TRAVEL TRAILER. SLEEPS 4 comfortably. Perfect condition. Professionally made. $945. 384-4606.

AUSTIN CAMPER VAN, SLEEPS 5, $38 MONTHLY. ARTS CARS, BURNSIDE AT HARRIET.

WANTED: CAMPER FOR ½ TON truck. Up to $1,000 cash. Box 25, Chemainus or phone 246-3676.

12X80' BELMONT, 2 BEDROOM, fully furn., 6 months old, leaving B.C. 478-5041. $10,500.

8X24 FT. TRAILER FURNISHED, toilet and shower, $2,000 cash. 478-6942.

HI LANDER CAR CAMPER, latest model, top condition. $695 cash. 479-1914.

16' ARISTOCRAT TRAILER, sleeps 6, electric brakes. Excellent condition. Apply 1430 Brooke St.

16-FT. 1961 SHASTA TRAILER, good shape, phone 383-4068 for information.

12' BY 68' GLENDALE, 3-BEDroom full furnished, 6 months old. 382-4840.

CAMPER, CONVERTED 1958 school bus. Sleeps 6. Self-contained. 386-3959.

10 X 57 FLAMINGO HOUSE trailer with expanded living room, 2 bedrooms, $7,900. 385-2829.

12' TRAILER. FOLDS DOWN FOR easy travelling. $600. Sleeps 4. 382-5668.

FOR RENT, DE LUXE CAMPER, sleeps 5. Reserve now for your summer vacation. 592-9727.

1965 LIL LOAFER. SLEEPS 4, good condition. $1095. 1522 Cold Harbour Rd. 384-6594.

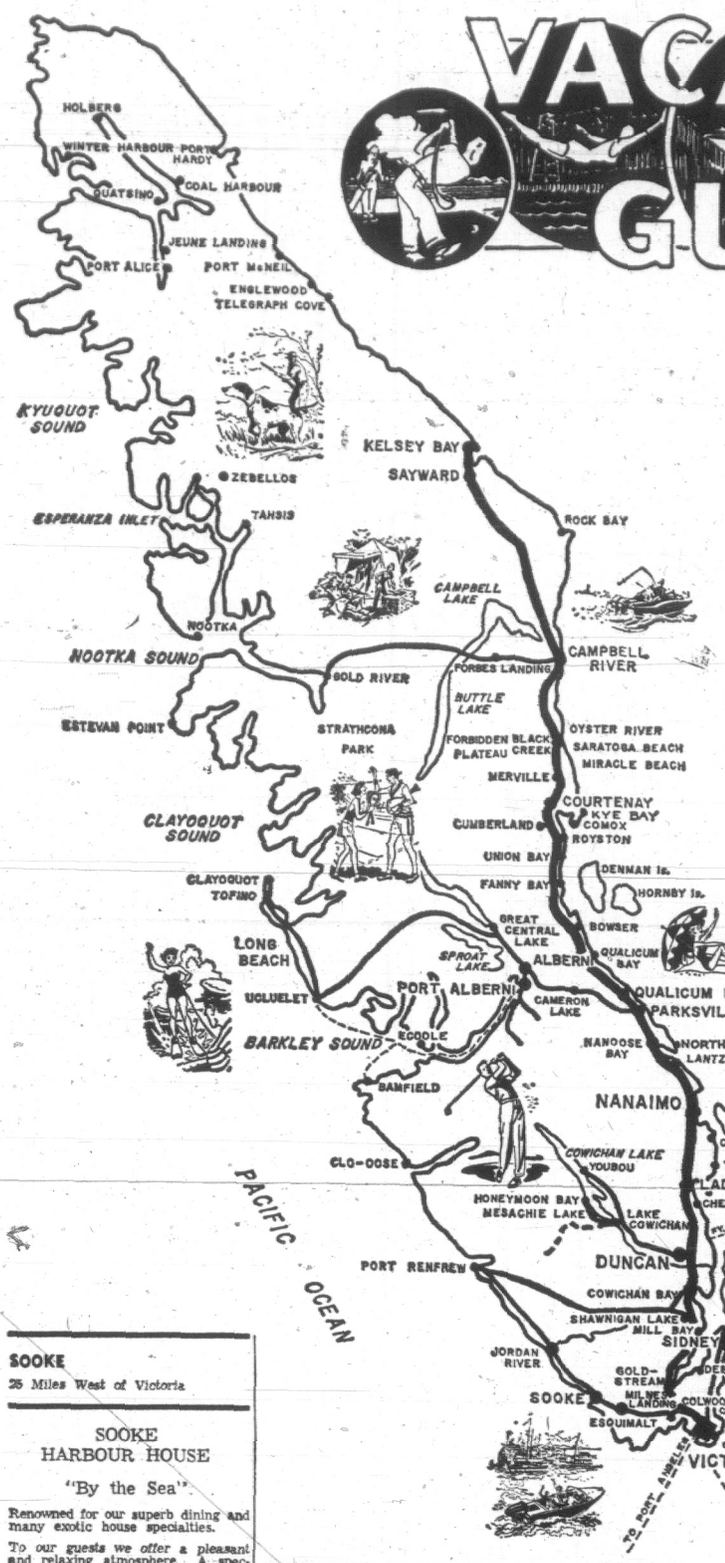
8' CAMPERETTE. GOOD SHAPE, reasonable. 383-4733.

13' VACATION TRAILER, $800. PH. 642-5626.

LOW-BOY CAMPER WITH 3-burner stove, $475. 478-1166.

113 TRAILERS, MOBILE HOMES, TRAILER PARKS

GLENKEY MOBIL



VACATION GUIDE

Use This Handy

TRAVEL and VACATION GUIDE NOW

To Plan Your Fun-Filled Vacation

MILEAGE
(Approximate)
FROM VICTORIA TO:

Salt Spring (30 minutes by ferry from Swartz Bay)	
Sidney	18
Sooke	21
Shawnigan Lake	28
Duncan and Maple Bay	36
Lake Cowichan	54
Nanaimo	72
Cedar - Yellow Point	56
Ladysmith	54
Parksville	91
Northwest Bay	90
Port Alberni	120
Qualicum Beach	99
Qualicum Bay	109
Bowser	111
Royston	130
Courtenay	130
Comox	136
Oyster River and Saratoga Beach	150

SOOKE
26 Miles West of Victoria

SOOKE HARBOUR HOUSE
"By the Sea".

Renowned for our superb dining and many exotic house specialties.

To our guests we offer a pleasant and relaxing atmosphere. A spectacular view of the Pacific Ocean, bordered by the magnificent Olympic Mountains. Beachcombing and rock collecting are among our more popular activities. We ask our overnight guests to reserve early.

Dinner guests are most welcome.

Phone from Victoria, toll free, 642-5613 or write Box 159, Sooke

SALT SPRING ISLAND
30 Min. by Ferry from Swartz Bay
Frequent ferry service

CEDAR BEACH RESORT
ATA AAA CAA
Salt Spring Island's Leading Resort
ON ST. MARY'S LAKE

Heated pool and sauna—one and 2-bedroom cottages—Free TV and boats—Supervised water skiing and instructions — Good fishing and nearby golfing—Safe sandy beach—play area and store—Evening entertainment. Saturday night dancing in beach house, fireside sing-songs, outdoor barbecues and others — Charter boats available for deep-sea fishing — Clams and oysters nearby.

Marg. and Joe Nickerson.
R.R. 1, GANGES. 537-2205

HARBOUR HOUSE HOTEL
"YEAR ROUND RESORT OVERLOOKING GANGES HARBOUR"

Spacious grounds include swimming pool, tennis courts, boating, picnics, and fishing trips arranged for. Heated rooms and sleeping cottages. Well appointed dining room, noted for its fine cuisine. Excellent 9-hole golf course nearby.

Reserve now for an American or European Plan Holiday
Write or Phone
Phyl and Tuppy Agar
GANGES, BOX 99,
PHONE 537-2133
Frequent ferries from Swartz Bay and Crofton

RAINBOW BEACH RESORT
FOR SUMMER FUN AND RELAXATION
Mr. and Mrs. Stacey,
Rainbow Road
GANGES, B.C.

ST. MARY LAKE RESORT
Two-bedroom, family log cabins, as well as 2 single units. Fully modern, everything supplied, including a boat for your personal use. Good fishing, beautiful beach safe for children. Secluded setting, gently shaded by Arbutus and Pine trees.
Marg and Art Larson
R.R. 1, Ganges, B.C. 537-2832

SHAWNIGAN LAKE
28 Miles from Victoria

MASON'S LAKE RIDGE CAMP GROUNDS
Renfrew Rd., Shawnigan Lake
A new campsite with modern facilities, close to lake and store. Phone 743-2144.
The campsite with a view of Shawnigan Lake.

SHAWNAIRE RESORT
Vancouver Island's ideal family vacation spot. Modern, fully furnished cabins, suites on nice, safe beach. Free kayaks to children. Skiing, fishing, boat launching wharfage. Reserve now for a real nice holiday. Your hosts, Bernie, Mary and Caro' Morris. 743-2062, Box 103, Shawnigan Lake.

SHAWNIGAN LAKE
28 Miles from Victoria

MOUNTAIN VIEW RESORT 1968 LTD.
Family holiday resort on over 500 ft. of sandy beach — Campsites and cabins on lakeshore. Spacious playgrounds, best launching facilities, safe logged - off swimming area. Family or group picnics. Lawrence and Elaine Lnych, Box 82, Shawnigan Lake, B.C. 743-2044.

DUNCAN
36 Miles from Victoria

KELVIN CREEK RANCH
(Five Miles South of Duncan)
Now open for guests all year round
April, May and June
A Western Vacation for all on a working ranch. Just relax or join in the activities. Miles of trails to ride, hike or roam. Large comfortable ranch house and real country food.

CHILDREN ONLY
JULY and AUGUST
Reservations now being taken for young guests. Fully-supervised program of riding, swimming, hiking, etc., for boys 8-12 and girls 8-14.
Jack and Mollie Archer
Cowichan Station 746-6205

LAKE COWICHAN
28 Miles from Victoria

CASTAWAY RESORT
RESERVE EARLY a small deposit will hold your cabin. Children welcome. Reasonable rates. Large self - contained family dwellings, each unit overlooking Lake Cowichan. Picnic sites, safe swimming for children, boat launching, skiing, fishing, tenting with modern facilities. Box 229. Phone 749-6461.

YELLOW POINT
12 Miles south of Nanaimo

YELLOW POINT LODGE
Our One Boast:
"80 per cent of our clientele are Repeat Guests"
We extend to you an invitation to become a happy Yellow Point Lodge guest.
Please Reserve Early
Mr. M. G. Hill
RR 1, Ladysmith B.C.
753-2513

Spend Your Holidays at
A B C RESORT
On the sunny shores of beautiful Yellow Point
1 and 2-bedroom housekeeping duplexes, as well as complete lodge facilities, including dining room.
Large, yet safe, children's play area. Fresh water swimming pool. Excellent fishing, as well as clams and oysters at your doorstep. All-tide boat ramp.
PLAN YOUR ISLAND HOLIDAY NOW AT ABC RESORT
RR 1, Ladysmith 245-4257

For information on advertising in this Vacation Guide, which appears in this paper every weekend through October 5, please contact the Classified Advertising Dept., Victoria Press, Ltd., P.O. Box 300, Victoria, B.C.

YELLOW POINT
12 Miles south of Nanaimo

ZUIDERZEE CAMPSITES AND TRAILER PARK
Complete trailer hook-ups, tenting, picnic grounds, trout and bass fishing, boat rentals, cement launching ramp, swimming with Olympic height, diving tower and slide. Children's wading pool, sandy beach, water skiing and games. Groceries, lamp and marine gas. Exceptionally beautiful view across Quesnel Lake. On Yellow Point Rd., 753-8809.

PARKSVILLE
91 Miles from Victoria

DON'T BE DISAPPOINTED
RESERVE EARLY ! ! !
"THE HOTEL WITH A BEACH FOR A DOORSTEP"
ISLAND HALL HOTEL
PARKSVILLE, B.C.
There is so much at Island Hall to make it the favorite resort of many people. Situated on one of the most beautiful white, sandy beaches in well-known resort village on main Island Highway. Ideal place for summer vacations, weekends, or just any relaxing holiday.
—INDOOR HEATED SWIMMING POOL
—HOT TURBULENT POOL
—SAUNA BATH
—EXERCISE ROOM
—SHUFFLE BOARD
—TENNIS
—BILLIARDS, ETC.
So rain or shine, fair weather or foul—there is something to do.
FOR INFORMATION AND RESERVATIONS
WRITE OR PHONE
MRS. MARY SUTHERLAND
OWNER - MANAGER
PHONE 248-3225

BEACH ACRES HOLIDAY RESORT
Like to fish? Play tennis? Beachcomb? Just laze around all day? Before the crowds arrive join
THE SUN, THE SAND AND THE SEA
In a glorious spring vacation. Modern Family Cottages, most right on famous Rathtrevor Beach—other view units with fireplaces—all fully-housekeeping equipped — automatic gas appliances.
—B.C.'s Safest, Sandiest Beach
—Private Tennis
—Barbecues
—Play Facilities for Children
—Scenic, Secluded Off-Highway Location
—In 40 Beautiful Acres of Playground at the Sea!
—Just a Smile away . . . first-rate FISHING, RIDING, GOLF
—And Scenic Provincial Parks
SPRING RATES FROM
$8.50 a Night - $50 a Week for Two
BEACH ACRES
R.R. No. 1, Parksville, B.C.
Phone 248-3424

RIVERBEND AUTO COURT TRAILERS and TENTING
30 full trailer hook-ups, 20 campsites and 8 housekeeping units in parklike setting on Englishman's *River. Complete facilities. Natural* river swimming pools and good fishing. Excellent play area for children. Please reserve early. Robert Brett and Herman Vanderbyl, R.R. 1, Parksville. 248-3134.

PARKSVILLE
91 Miles from Victoria.

"PARK SANDS" BEACH RESORT
A few choice weeks left in July and August for de luxe family accommodation, $90 and up.
Reduced rates NOW from $12 per couple in our de luxe fully equipped housekeeping cottages.
Trailer tenting spaces open NOW for the season.
—Situated in downtown Parksville
—Off the highway
—6½ acres of parkland
—The ocean, warm and sandy at your doorstep
—Oysters and clams for the picking
—Large playground for family fun
We can accommodate large family groups
Phone 248-3171
It's not too early for your summer trailer and tenting reservations

PARADISE BEACH RESORT
Modern cottages and trailers on beautiful Parksville Bay. Large grassy playground with sports facilities, swings, sandboxes, etc. Spacious tree-shaded tenting and trailer grounds with hook-ups. Clean washrooms and showers, kitchen dishwashing. Located in Parksville. Families welcome. No dogs, please. We also have 3 trailers we rent on grounds at lower rates. Norman and Lavina Vance, 248-6612.

GEORGIA VIEW CABINS, TRAILERS, TENTING PARK
Modern housekeeping cottages on the beach. Complete tenting and trailer facilities with washrooms and hook-ups. Write or phone early for reservations.
R.R. 1, Parksville — 248-3241
Mae and Gordon Hood

SEA EDGE BEACH COTTAGES
YOUR OWN BEAUTIFUL SANDY BEACH AT YOUR DOORSTEP
1 and 2-bedroom housekeeping cottages, 1 block from village. Away from traffic with safe children's play area.
Rene and Lorna Schug
Box 209, Parksville 248-6611

PARKVIEW MOTEL
Parksville Vancouver Island
OPEN ALL-YEAR ROUND
For weekends or holiday vacations. Housekeeping and sleeping units, TV. Opposite park and sandy beach. Village shopping at the door. Write Box 327. Phone 248-3331.
Lorne and Mary Mather

SPROAT LAKE
5 Miles north of Alberni

MAPLES MOTEL AND RESORT
SPROAT LAKE
EXCELLENT TROUT FISHING NOW
A family resort with good play and swim area on private beach. Fully equipped housekeeping units. Stream and salmon fishing near by. Boats and motors available. On Tofino highway. Away from highway traffic. RR 3, Port Alberni, 723-7533

QUALICUM BEACH
99 Miles from Victoria

QUALICUM ARMS
"The Inn by the Sea"
Private, safe, sandy beach. Clean cottages, rooms with private showers. Water skiing, fishing, golf, *horseback riding nearby.*
Reservations: Mrs. Greta Slagboom.
Box 10, Qualicum Beach, B.C.
752-9363

QUALICUM BEACH
99 Miles from Victoria

THERE'S SOMETHING FOR EVERYONE AT
THE GEORGE INN
ON THE GOLF COURSE AND BY THE SEA
Entries NOW being taken for our *April 26 GOLF TOURNAMENT.*
Qualicum Beach 752-9238

SNOW WHITE MOTEL
Large housekeeping units and cottages; all with panoramic view of Georgia Strait and the mountains. Beautiful sandy beach; safe for children.
Your central location for Island exploration. Annette and Freeman Robinson. Qualicum Beach, 752-9642

QUALICUM VIEW AUTO COURT
9 fully equipped housekeeping cottages. All electric fridges. Free TV. Very large play area, 450 feet of beach. Quiet and safe. Ideal for families. Trailer hook-ups. Open all year. Reservations: Box 52, Qualicum Beach, B.C. Your hosts: John and Mona Feller. Ph. 752-9322.

FANNY BAY
30 Miles north of Nanamio

PACIFIC VILLAGE MOTEL RESORT
—Modern 1 and 2-bedroom housekeeping cottages with TV.
—Dining lounge and coffee shop.
—Boat marina and launching ramp.
"Truly a Fisherman's Paradise"
Russ and Glad Dickson
Fanny Bay 335-2383

MIRACLE BEACH
13 Miles north of Courtenay

RESERVATIONS STILL AVAILABLE
In clean, comfortably-equipped cabins, on beautiful
MIRACLE BEACH RESORT
or 72 lovely campsites for you to choose from. Terrific fishing for Dad; shady loafing for Mom; on Vancouver Island's safest white sandy beach.
Ann and Bill LaChasseurs
RR 1, Black Creek, V.I., B.C.
Phone Courtenay 337-5171

KYE BAY
7 Miles east of Courtenay

KYE BAY GUEST LODGE AND COTTAGES
A FAMILY RESORT WITH MILES OF SAFE, SANDY BEACH
Fred and Mary Luck
RR 1, Comox 339-2771

CATHAY COTTAGES FAMILY RESORT
10 modern 2-bedroom housekeeping units. Miles of warm, sandy beach, with safe children's play area. Fishing, clams and oysters at your doorstep. Golf and sport activities nearby. Doug and Bette Handel, RR 1 Comox, 339-2921.

SARATOGA BEACH
16 Miles north of Courtenay

KILLARNEY RESORT
1 and 2-bedroom, fully equipped, housekeeping cottages with the beach on your doorstep, away from highway traffic, children's playground, boats, fishing tackle, launching facilities, clam digging, beach fires, lower off-season rates, early bookings recommended. Bob and Dee Borland, R.R. 1, Campbell River, 337-5459.

128 APARTMENTS TO RENT FURNISHED

SUBLET, MAY 1-BEDROOM apartment. Color TV, free laundromat, linen, dishes, 1-2 months. 386-7146.

129 APARTMENTS TO RENT UNFURNISHED

THE PRINCESS PATRICIA
701 and 703 Esquimalt Rd.
View the Blue Pacific and Inner Harbour From our Spacious Suites
— GE Appliances
— Cablevision
— Lounge
— Sauna
— Controlled Entrance
— Intercom
— Sound proofing
— Resident manager
— Child 2 and under welcome
AVAILABLE NOW
IMMEDIATE OCCUPANCY
1 Bedroom suites from $128
Inquiries — 9 a.m. - 8 p.m.
Phone 382-2223

CHARTER HOUSE
435 Michigan, 384-8923
AVAILABLE MAY 1ST
Two bedroom $164.00
One bedroom $131.50
AVAILABLE JULY 1ST
Two bedroom $166.50
Studio $101.00

REGENT TOWERS
415 Michigan, 383-6216
AVAILABLE NOW AND SOON
One studio .....$ 94.50
One beds ..$123.50 to $135.50
Two beds .....Sorry Full
VICTORIA'S FINEST HI-RISE COMPLEX
North West Trust
386-3534

NOW RENTING
WEYBRIDGE MANOR
160 GOVERNMENT ST.
A WONDERFUL LOCATION WITHIN EASY WALKING DISTANCE FROM DOWNTOWN AND ONLY A FEW BLOCKS FROM THE PARK AND OCEAN. IT'S NOT EXPENSIVE — BACHELORS START AT $100, ONE BEDROOM AT $122 AND TWO BEDROOM FROM $150.
Controlled Entrance.
Air Glide Elevator.
Wall-to-Wall Carpet.
Drapes.
Cablevision.
Free Washer and Dryer.
Electric heat included in rent.
THESE APARTMENTS ARE DESIGNED FOR RETIRED OR MATURE ADULTS. NO PETS.
Resident Manager — 386-2805
CONCORD REALTY LTD.
388-5471

KING ARTHUR APTS.
1660 Fort St. Spacious 1-bedroom wall to wall carpet, balcony, drapes, cablevision. Rent $130. Also 2-bedroom corner suite at $150. Phone 382-8096.

PARK AVE. APTS.
1633 Oak Bay Ave. Spacious main floor 2 bedrooms, cablevision, drapes. Rent $140. Phone 384-3336.

ROCKLAND HEIGHTS
1791 Rockland Ave. Nearly new 1-bedroom, balcony, elevator, drapes. Rent $120. p.m. Also 2 bedrooms at $145 p.m. Phone 388-6349.

MARALENA COURT
1610 Belcher Ave. Spacious 1-bedroom, balcony, cablevision, individual heat control. Rent $120. Phon3 382-1218.
Apply Rental Dept.
A. BERNARD & CO. LTD.
655 Fort St. 384-9335

NOW RENTING
"CASA MONTEGO"
1035 Pendergast
These luxurious apartments with a Spanish sophistication are just a little different.
Wonderful
Location a few blocks from park and ocean on a quiet street, 1 block from shopping.
Luxury wall-to-wall carpeting, high quality soundproofing, elevator, free laundry and all the other amenities and conveniences for luxury living.
Act now, the suites are renting fast in "Casa Montego."
Only 2 — 2 bedroom $160
A few 1-bedroom $130
To view call resident mgr. 384-1044
G. & O. Holdings Ltd.
388-7331 382-3308

THE DARDANELLES
Fort and Pemberton
Brand new de luxe suite, wall-to-wall carpeting.
Ready for immediate occupancy.
Two 1-bedroom suites left from $131.00.
A few 2-bedroom suites from $155.00.
Please Call Res. Mgr., 384-5944

LA PALOMA APTS. 516 Dallas Road 2 bedroom modern suite with seaview. Wall to wall carpeting and drapes. All facilities available $150 per month. Call Mr. Peterson, 386-9006.
KER & STEPHENSON LTD.
385-3411

OAKLANDS MANOR
Hillside and Cedar Hill Rd.
New Block. Near Simpsons-Sears. Elevator, Balconies, Cable T.V. Large 1 bedroom suites from $125. Res. Manager, 383-4808, 386-0266.

SPACIOUS 4-ROOM APARTMENT. All electric. Colored fixtures. Modern kitchen. Fine wallpaper throughout. Lovely view. Small dog accepted. 382-1582.

GLENWOOD APARTMENTS. 206 Oswego, 1-bedroom suite near park and ocean, $125. 385-4320.
MONTREAL TRUST
1057 Fort 386-2111

GORGE VALE APARTMENTS
1180 COLVILLE ROAD, 383-3138
De luxe 3-bedroom suite. Wall-to-wall carpets. Controlled entrance. Overlooking golf course. Adults.

SHARE ACCOMMODATION. WILL rent modern partly furnished home to 3 responsible executive gentlemen. Water view. Cordova Bay. 656-8493. Saturday 6 p.m.-10 p.m.

FURNISHED 2-ROOM SUITE WITH kitchen. $80. Furnished 1-room suite, $35. Heat, etc. incl. 385-9741 Henderson Realty.

PRINCESS CHARLOTTE, 467 Lampson Street. 2-bedroom apartment. Available May 1. No pets. Rent $130. 384-5784.

1-BEDROOM SUITE IN QUIET apartment block. Gas stove, no fridge. Middle-age working person preferred. $72.50. 384-5563.

2-ROOM BASEMENT SUITE. Electric stove, fridge, heating and light included. Esquimalt. $85. Older person preferred. 383-9047.

VANCOUVER ST. VAN MEARE Apt. 2 and 3 bedrooms, $140 and $150. Royal Trust. 388-4311.

$70. 1-BEDROOM SUITE, ELECtric stove and fridge. Quiet middle-aged couple. 384-8942.

1-BEDROOM SUITE ON ELFORD Street. Heat and electricity included. $100. May 1. 382-8574.

LEELA HEIGHTS. 2-BEDROOM suite, $135 with view, 1st of May. Belmont and Fort. 382-1436.

NOW RENTING
BARRINGTON MANOR
The Newest Apartment Building in OAK BAY
2174 Cadboro Bay Road
—Short walk to Willows Beach
—Bus service at door
—Close to Jubilee Hospital and shopping centre
SPACIOUS MODERN SUITES FEATURING:
Beautiful Shag carpets in all suites
Colored appliances
Colored bathroom fixtures
Extra large storage areas
Free Cablevision
Elevator
Controlled entrance
Electric kitchen
Balconies
Resident Manager in Suite 107
One-bedroom suites from $128.00
Two-bedroom suites from $160.00
Call Rental Department anytime
BROWN BROS. AGENCIES Limited
1125 Blanshard St. 385-8771

NOW RENTING
EL CID APARTMENTS
1928 LEE AVENUE
CALL IN TODAY AND SEE THESE SPACIOUS SUITES
FULLY CARPETED
NEAR JUBILEE HOSPITAL ON QUIET STREET CLOSE TO BUS AND STORES
FEATURES:
Controlled Entrance
Cablevision
Elevator
Laundry Facilities
Resident Manager in Suite 201
Storage Lockers
Electric Kitchens
One-bedroom Suites from $130
Two-bedroom Suites from $160
Call Rental Department anytime
BROWN BROS. AGENCIES LTD.
1125 Blanshard St. 385-8771

CASA DEL MAR
1625 Richmond Road
Luxury and convenience on a quiet street near Jubilee Hospital. Wall-to-wall carpeting and maximum soundproofing.
1-bedroom suites from $127.
2-bedroom suites $145 to $158.
Available May 1st
CALL RESIDENT MANAGER 386-9453
C & D Apts.

NEW BUILDING
SIDNEY VILLA
HENRY AVE., SIDNEY
De luxe, spacious suites designed for retired or mature business adults. Controlled entrance, elevator, w.w. carpet, drapes, heat, cablevision, *colored appliances, laundry* and storage on each floor. No pets.
Studio Suites from $99
1-Bedroom Suites from $118
2-Bedroom Suites from $132
656-3321 or 386-9048

CARNABY TERRACE — 1520 Belcher Ave. —Modern 2 BR suite in new block. Controlled entrance, drapes, cablevision, balcony. $155 month.
COOK AT NORTH PARK— Small bachelor suite available now. $45 a month.
JAMES BAY — *Spacious* heated 1 BR suite avail. May 1st $95 month.
BEGBIE ST. — 1 BR suite suitable for retired or working lady in quiet home. Avail. May 1st. $75 month.
BOORMAN INVESTMENT CO. LTD. 386-9212

THE FONTAINEBLEU
3159 Shelbourne
(Across from Simpsons-Sears)
Ready now. De luxe suites, wall-to-wall carpeting.
1 bedroom *from* $124.00
2 bedrooms from $157.00
Please call Res. Mgr. 592-9290

LOOKING SERIOUSLY FOR AN APARTMENT?
For individual personalized service covering all types of accommodations and including *transportation for* viewing, Call
CONCORD REALTY LTD.
388-5471 or 388-5739

PARKWOOD MANOR
1520 Jubilee Ave.
New de luxe large 2-bedroom apartment, 1½ bathrooms. Featuring wall-to-wall carpeting, drapes, large storage area, cablevision, free laundry facilities and parking. Also one-bedroom apartment. Available May 1. Resident manager: 388-6188.

THE KINGSTON
425 KINGSTON ST. Available May 1, large 1-bdrm. ste. Modern block, free parking, laundry and cablevision. Adults only. $115. Apply ste. 16, 386-3903 or S. W. Anderson Ltd., 384-9828.

WESTWOOD ARMS
1150 HILDA STREET
Vacant Now — 2 BR apt., $150; mature adults only; no pets. Resident caretaker 384-1532.
PEMBERTON LODGE
750 Pemberton. Exceptionally spacious, newly renovated, 2-bedroom suite. $165 p.m.
APPLY CARETAKER, 385-8380
LANSDOWNE AGENCIES

SELF-CONTAINED 3 ROOMS, HEAT hot water included. Middle-aged people preferred. $85. 385-8244.

$80—LARGE 1-BEDROOM SUITE. Pemberton, Fort. 384-1348.

3-ROOM MODERN, HEATED, stove and fridge. $85. 382-6055.

STOP!
LOOK NO FURTHER
Luxury living at its best. Have the comfort of your own fireside at
DUNSMUIR HOUSE
831 DUNSMUIR ROAD
—Quiet Seclusion
—Ocean and Mountain Views
—Beautiful Grounds
—Controlled Entrance
—Elevator
—Balconies or Patios
—Fireplaces in some suites
—Sauna and Rec. Rooms
—Inside Parking
—Free Cablevision
—Adults Only, No Pets
All available suites are unusually large, having two bedrooms or one bedroom and den. Offering exceptional value with rents from $128 to $175.
All rents include Electric Heat
Phone—Res. Manager 388-4943
Downtown Office—388-6100

P. R. BROWN RENTALS
The People to See . . . PRB
SENATOR APTS. — 1764 Oak Bay Avenue. Popular block with all modern conveniences, *including* elevator and cablevision. On bus line. One-bedroom suite, $130.
CORONA APTS. — 1430 Stadacona Avenue. New modern block opening May 1. Main floor has hardwood flooring; others wall-to-wall carpet. Elevator, cablevision, free laundry facilities. 1-BR suites *from* $135; 2-BR suites from $155.
WELLINGTON MANOR — 1670 Fort Street. Spacious 2-BR suite in popular block. All conveniences, including cablevision and elevator. On bus line. $140. Also 1-BR suite $112.
CENTRAL MANOR — 1230 Fort Street. De luxe 1-bedroom suites from $123, in new block. Central location, on bus line.
CAROLWOOD APTS.—1381 Pandora Avenue. Attractive new block. All conveniences, including elevator, wall-to-wall carpets. On bus line. 2-BR suite $120.
ROYAL INGLEWOOD — 2100 Richmond Avenue. Attractive suites in modern block. Well-to-wall carpets, elevator, cablevision. 1-BR suite $110.
CHATELAINE APTS. — 1435 Elford Street. Spacious suites in *new modern* block. Well-to-wall carpets throughout. Elevator, cablevision, free laundry facilities. Close to park, shops and transportation. 1-BR suite from $130; 2-BR suites from $155.
P. R. BROWN & SONS LTD.
762 Fort Street 385-3435

NOW RENTING
THE CHATELAINE
1435 Elford Street
De luxe 1 and 2-bedroom suites in *new apartment near park*, shopping, 5 min. bus service. Located on quiet treed street away from traffic noise.
FEATURES:
—Excellent sound proofing
—Free Washers and dryers
—Free parking
—Free Cablevision
—Enterphone controlled entrance
—Automatic Elevator
—Harding wall-to-wall carpeting
—Cushion floor in kitchens and baths
—Resident manager
—Large balconies
—Mail delivery to suite
—Drapes
—Moffat fridges and stoves
1-BEDROOM SUITES from $135
2-BEDROOM SUITES from $155
These large attractive suites may be viewed by contacting the resident manager or by calling rental agents:
P. R. BROWN & SONS LTD.
762 Fort Street 385-3435

GRENADIER MANOR
1537 BELCHER AVENUE
FEATURING:
Quiet location on a quiet street. Close to bus and stores. Wall-to-wall carpet. *Electric kitchen.* Controlled Entrance. Resident Manager.
One-bedroom suites from $127.00
Two-bedroom suites from $145.00
Call Rental Dept. Anytime
BROWN BROS. AGENCIES LTD.
1125 Blanshard St., 385-8771

QUADRA VILLA
FOR MAY 1st
Quadra at Topaz
Brand New De Luxe Suites
—Children welcome
—Private patio, gardens
—Cablevision and drapes
—Laundry facilities
—Private storage rooms
—Colored stoves and fridges
2—2-bedroom $149.00
Sorry, no 3 bedrooms
Residential Manager, Suite 2854
Off Parking Lot
384-8078

MARIFIELD PARK
562-6 Simcoe St.
Large, beautifully decorated apartments with sunken baths. 12 x 15 bedrooms and plush wall-to-wall carpets.
1 Bedrm. from $125
Adults only — No pets
Resident Mgr. 383-7628
Goward Developments Ltd.

CASA DEL RIO
Another Spanish style block built by Reeson Investments Ltd. at 1535 Jubilee Ave. where street traffic is minimum and interior sound-proofing is maximum, together with all other amentities and conveniences. Look no further — this is the block for you.
Contact resident Managers
Mr. and Mrs. E. Stephens, 388-4574
1-Bedroom Suites from $127
2-Bedroom Suites from $152
C and D Apts.

CHARTWELL HOUSE
1343 HARRISON
(½ Blk. from Fort and Yates Jct.)
Large de luxe suites in new block, wall-to-wall carpeting. Ready for immediate occupancy.
1-bedroom from $124
2-bedroom from $160
Please call Res. Manager
383-6002

ROYAL LANCER
1527 Cedar Hill Cross Rd.
1 bedroom $120
2 bedrooms $145
Free parking, free laundry, balconies. 477-4498, 882-3380.

ROYAL ARMS
CORNER YATES AND FERNWOOD
Excellent location in town. Available:
2-bedroom suite, $152.50.
To view contact Mrs. Osland, 386-1628 or D.M.D. at 382-9282

"ROCKCLIFF MANOR"
"1317 HILLSIDE AVE."
1-bedroom. De luxe suite. $125. Resident Manager, 384-3291 or Western Homes Ltd., 382-2157.
1-BEDROOM DE LUXE, 1505 Belcher, corner Oak Bay Ave., $120.
THE BELGROVE
Adults. Free laundry, elevator, bus. Mrs. Eta Wyle, 382-7405.
OAK BAY. CRANMORE COURT. 2100 Cadboro Bay Rd. De luxe 1-bedroom suite. Cablevision. Free Parking. 592-6829.

If you desire the finest furnished or unfurnished accommodation phone 385-3111 now and your problem is solved.
Suites also available on a short term basis.
The LORD and LADY SIMCOE
440 - 450 Simcoe Street

MADRONA MANOR
1955 ASHGROVE
1 block from Jubilee Hospital, large de luxe suites with all modern features.
1 and 2-bedroom suites
Call resident manager, 385-4083

GREEN ACRE COURT
1224 Balmoral Street
Suites available in this new modern block. 1-bedrooms from $115; 2-bedrooms, $149. For information and viewing phone resident caretaker, 382-3069.

CAPTAIN COOK APTS.
1025 Sutlej St. — 385-8059
—De luxe 1-bedroom suite, third floor—$132. Available May 1.
—Wall-to-wall carpets, drapes, etc.
Adults — No Pets

ASHFORD COURT
1760 FORT ST.
2-Bedroom suite, $145. Stove, fridge, cablevision, drapes, free laundry facilities, elevator. May 1. 382-6508, 383-5416.

VANCOUVER VILLA
710 Vancouver, corner of Collison. De luxe 2-bedroom suite, $160. Carpeting and drapes. Controlled entrances. 385-0181 or 382-3308. G. & O. Holdings.

BERKELY APARTMENTS
MODERN 2-BEDROOM SUITE near Cathedral. Walking distance to town on Rockland Avenue. $125 per month. Garage available. 384-1847 or 382-3955.

OFF LAMPSON ST., EXECUTIVE, charming, bright, clean and spacious 2-bedroom suite. Large sundeck. Fireplace. Heat, water, fridge stove, cablevision. Adults. $150. 382-5240 or 384-5012.

1-BEDROOM SUITE, MAIN floor, self-contained, stove, fridge, newly decorated. Close to bus and stores. Fairfield district. $130 month. 383-1655 after 12 noon.

ROCKLAND AVE., CHARMING 1-bedroom suite with lovely view and parklike surroundings. Fridge, stove, heat, cablevision. Quiet person. $115. 382-5240.

ON ESQUIMALT ROAD, 2 bedrms. apartment, $60. From May 1st. 382-3950 between 10 a.m. and 12 noon.

BEACON HILL AREA, 2-BEDROOM suite. Vacant May 15. 388-5857.

SMALL APT. $50, NO CHILDREN, no pets. 384-7240.

1-BEDROOM. GOOD LOCATIONS. Heated. $85. 592-0566.

1-BEDROOM UPSTAIRS SUITE, $88. Heated. 386-7251.

130 APARTMENTS WANTED

RETIRED BARRISTER AND wife—1-bedroom from May until October. Preferably furnished and ocean view. Give full address not phone only. Victoria Press Box 254.

WANTED BY MAY 1ST. FOR 3RD. year student, self-contained apartment, reasonable rates. 385-1818.

131 DUPLEXES TO RENT

MODERN SIDE BY SIDE duplex; 2 bedrooms, drive-in garage, automatic heat. Near Mayfair Centre. $105. Available May 1. 386-7848.

TO SUB-LET, *FURNISHED* 2-BEDroom, 2 bathroom, duplex. Wall-to-wall carpet, fireplace, heated. $140 per month. 479-6597.

BLENKINSOP-CEDAR HILL CROSS Roads. Side by side duplex, 2 bedrooms, basement, garage. Close to bus. $160 month. May 1. 477-3623.

TWO-BEDROOM FURNISHED DUplex available now. $140 month. Close in. MR. DEVINE. CITY BROKERAGE LTD., 386-3547.

ESQUIMALT. OCEAN VIEW. Brand new de luxe 2 bedroom duplex. Full basement, roughed in for extra bedrooms. $190. 386-0187.

2-BEDROOM SIDE BY SIDE duplex near bus, park, and stores, elderly couple preferred. References required. 388-0676.

2-BEDROOM 4-PLEX. FRIDGE, stove, and garage. Close in, no steps. No children. $115. 658-8324 after 5.

LARGE 1-BEDROOM, SUN ROOM, side duplex, available May 1. $100. 1041 Linden Ave. Phone 388-1305.

NEW DE LUXE 3-BEDROOM, basement duplex. $160. Drive by 3298 Savannah Ave.

MODERN 2-BEDROOM SIDE-BY-side. Full basement. Drive-in garage. Adults only. 382-9541.

CLEAN, BRIGHT, 3-ROOM SUITE, stove, fridge, $90. Adults. No pets. 1258 Balmoral Rd.

LARGE 1-BEDROOM, 2ND FLOOR. Nicely furnished. $125. 592-6018.

2-BEDROOM MODERN SUITE. Hillside-Cook, May 1. $135. 477-2718.

CITY, MODERN, 2 BEDRM, S X S. June 1. $140. 592-0738.

2-BEDROOM LOWER DUPLEX, oil range, vacant, $60. 479-6924.

132 HOUSES TO RENT FURNISHED

TWO-BEDROOM HOUSE, OIL stove, fridge, color TV, big lot, garden is sowed, some fruit trees, to reliable tenants. $125 per month. May 1st to Oct. 31st. Langford, 478-5497.

WATERFRONT COTTAGE FOR rent mid-May to mid-August. Small 2-bedroom, *fully furnished. Beautiful* view. Convenient downtown. Contact 383-3848 evenings.

2 BEDROOMS, NOW TILL DEC. 15. no small children or pets, please. $165 including water and cablevision. Phone 383-4241.

FURNOSHED 3-BEDROOM HOUSE for rent for July and Aug. Utilities inc. $200 per mo. Near University. Victoria Press, Box 257.

LARGE ROOMED 1-BEDROOM home, Sidney. $115. 382-0697 after 5 p.m.

SEMI-FURNISHED 4-BBEDROOM *at Royal Oak, children welcome.* $195. 388-9247.

COMPLETELY FURNISHED 3 Bedroom from July 1 to Aug. 26. *References.* 386-9014 after 5 p.m.

COSY 4-ROOM COTTAGE. PENsioners. Victoria Press Box 637.

CANADIAN CREST MOTEL Duplex, weekly, $35 up. 479-5987.

2-BEDROOM $185. MAY-SEPTEMber. 385-4353.

133 HOUSES TO RENT UNFURNISHED

2 BEDROOM, NO BASEMENT bungalow on View Royal waterfront. Park your boat at the front door. $150 per month, available May 1st. Retired couple preferred. Marian Price, Homefinders Ltd., 388-4401 anytime.

SHARE ACCOMMODATION. WILL rent modern partly-furnished home to 3 responsible executive gentlemen. Water view. Cordova Bay. 656-8493. Saturday 6 p.m.-10 p.m.

LARGE WATERFRONT 4-BEDroom

133 HOUSES TO RENT UNFURNISHED

NEW HOMES
. . . Always 'on the go'

For rent or for sale, currently available in City, Elk Lake, Sidney, Strawberry Vale, Central Saanich, Mount Douglas! All these new homes qualify for the $1,000 Provincial New Home Grant!

See our furnished 'Sampel' Home locate in Lake Hill, one block off Quadra, at

822 BECKWITH AVE.
OPEN 10 A.M. TO 10 P.M.

3 BEDROOMS—1,060 Sq. Ft.
Rent: $175 to $195 Per Month
(Floodlite At Night)

4 BEDROOMS—1,807 Sq. Ft.
Rent: $275 to $305 Per Month

OR

. . . These home may be purchased with a relatively low down payment, (with payments thereafter considerably less than rent), and pay off your own mortgage instead of paying off ours! So call Mr. Jones, 478-5548, for definite appointment to view, or come out anytime to the 'Sample' Home at 822 Beckwith Ave. between 10 and 10. Our Mrs. MacDonald will show you around!

UNIVERSAL BUILDERS
Div. of Capital Mortgage Corp.

100 per cent Satisfaction Guaranteed or your money refunded."

TEN MILE POINT

3 BR home avail. now for 3 to 4 months. Water view. $160 month.

NORTHRIDGE SUBDIVISION — Modern 3 BR home avail. now, 1 yr. lease, $175 month.

CADBORO BAY — Spacious modern home with water view. Avail. May 1st for 16 months. $250 month.

GORGE — Modern spacious 2 BR home avail. May 1st $150 month.

METCHOSIN — New 3 BR home available May 16th. $175 month.

HILLSIDE — Small home available May 1st. $90 month.

BOORMAN INVESTMENT CO. LTD.
386-9212

2 OR 3-BEDROOM HOME FACING Beacon Hill Park. Large living-room, dining room, hot water oil heat. Full basement. Rent $150 p.m.

Apply
A BERNARD & CO. LTD.
655 Fort St. 384-9835

LANSDOWNE AREA

Modern 3 bedrooms plus 4th bedroom or den. Newly decorated, nicely landscaped lot, drive-in garage. Close to Simpsons-Sears. $200 per month includes range, fridge, carpeting and drapes. 592-7337.

A NEW HOME 3 BEDROOMS, 2 bathrooms, nice view. Reliable couple, $175. Victoria Press, Box 275.

2-BEDROOM HOME, SOUTH OAK Bay, $150. 383-0854.

134 HOUSES WANTED TO RENT

Let us rent your house—we have clients waiting for two and three-bedroom homes. We offer good management, careful tenants and reasonable rates.
PEMBERTON, HOLMES LTD.
384-8126

THE NEED IS URGENT

For low-cost housing. Houses, duplexes, suites, housekeeping rooms wanted.
HOUSING REGISTRY
1951 Cook St. 386-2704

YOUNG WORKING COUPLE need 1 or 2-bedroom house or side duplex, preferably with stove and garage by April 30. On bus route. Rent to $100. 479-5988 after 6 p.m.

IF YOU CANNOT SELL YOUR home we have reliable clients waiting to rent. Phone Mr. Keen, Boorman Investment Co. Ltd. 386-9212

FURNISHED 2-3 BEDROOM HOME, Saanich District, preferably near Pat Bay Highway. $100-$150. 656-3205.

RESPONSIBLE FAMILY WOULD like by May 1, 3-bedroom basement home. Gordon Head or Cordova Bay area. 658-8452.

RESPONSIBLE COUPLE WITH one child will lease 3-bedroom basement house. June 1 or later. Maximum $160. 388-7655.

RELIABLE COUPLE, 1 CHILD, desire unfurnished 3-bedroom basement home. References supplied. 383-0900.

2-BEDROOM HOUSE, DUPLEX OR mobile home, to reliable tenants. References supplied. Reasonable rent please. 385-8161.

LARGE OLDER HOME, FEW steps, bathroom on main floor for adults. 1 year lease or option to buy. 385-0827.

YOUNG COUPLE, NO CHILDREN, wish to rent small house or cottage. 383-3134.

WANTED FOR MAY 1. PERMANENT residence near sea or lake, for couple. 656-8705.

WANTED 2 OR 3 BEDROOM home, $100 limit. George Jay School area preferred. 388-4753.

3-BEDROOM HOUSE REQUIRED June 1 or 15. 1 child. 478-1230.

137 HALLS, WAREHOUSES, STORES, OFFICES TO RENT OR WANTED

P. R. BROWN RENTALS
The People to See . . . PRB

733 JOHNSON ST.—Warehouse space upper floors, 3,000 to 12,000 sq. ft. Use of freight elevator. 30 cents per sq. ft. per year.

FORT ROYAL MEDICAL BLDG.—1900 Richmond Ave. Choice of prime office space, from 473 sq. ft.

P. R. BROWN & SONS LTD.
762 Fort St. 385-3435

WAREHOUSE FOR RENT
OAK BAY AVENUE

2,400 sq. ft. including office and showroom. Large doors, lease available. Rent $250 per month.
GARDNER AGENCIES 385-1448

YORKSHIRE TRUST COMPANY
737 Fort Street
384-0514

Desirable new retail space available Oak Bay Centre opposite Municipal Hall. For details phone Yorkshire Trust Company, 384-0514.

MAIN FLOOR

Office space available—500-900 sq. ft.—in new Saanich Medical Building (opposite Town & Country Shopping Centre). Call C. Sinden, 382-7276. Town & Country Realty Ltd.

1750 SQ. FT. 1ST CLASS. FULLY air conditioned offict space with modern lighting. Available now in the new Johnson Arcade. $450 per month. Could be sub-divided into smaller units.
Lansdowne Properties, 592-7111.

WELL-APPOINTED PROFESsional offices downtown location, first floor Yarrow Building. Apply 382-5161.

APPROXIMATELY 1,100 SQ. FT. 613 Yates St. $270 per month. Phone Mr. McIntosh, 386-8441, to view.

OAK BAY VILLAGE. MODERN first floor office. 250 sq. ft. Wide, easy staircase. $65 per month including light and heat. 385-7707.

ON DOUGLAS STREET

Modern building, 2,000 sq. ft. Corner property. Unlimited parking. 385-9696.

OFFICE SPACE unobstructed. 1200 sq. ft One floor up. No elevator.
MONTREAL TRUST
1037 Fort 386-2111

CHOICE PROFESSIONAL OFFICES in Bastion Square. Carpeted entrance, air conditioned. Rithet Agencies Ltd. 382-4251.

LOWER YATES ST., FINE SUITE, 4 rooms, 1500 sq. ft. 3rd floor, $125 a month. 383-9353.

STORE OR OFFICE, 750 SQ. FT. Heated and electricity. Available May 1. $82. 382-6728.

DENTAL SUITE DOWNTOWN, $140 per month including all services Royal Trust. 388-4311.

WANTED: APPROXIMATELY 1,000 sq. ft. in light industry area. Box 1417, Victoria.

ROYAL OAK OFFICE SPACE. Credit Union Building. 4812 W. Saanich Road, 479-2112.

LARGE OR SMALL HALL FOR rent. Elks Club. 384-4412.

141 MORTGAGE LOANS AND INSURANCE

"EQUITY LOANS"
(your home or property Whether paid for or not)

We can loan up to 95 per cent of the value of your home or property IMMEDIATELY on our processing your application. By using the increasing equity in your home or property, WHETHER PAID FOR OR NOT, Invesco Realty can provides you with money to do the things you want to do.

BORROW (inc. interest)
$2000 from $16.56
$2500 from $30.70
$3000 from $24.80
$3500 from $28.90
$4000 from $33.10
$4500 from $37.30
$5000 from $41.40
$5500 from $45.50
$6000 from $49.70
$7000 from $59.00
$8000 from $66.25
$9000 from $74.50
$10,000 from $82.80

Interest computed between ¾ and 1⅛ per cent per month with repayment spread over 25 years. Payments arranged to suit your budget.

Whatever your money problem is, phone without obligation and in confidence.

REMEMBER!

borrowing money is a serious matter.

INVESTIGATE!

INVESCO REALTY
first in the field of finance

382-9111

1800 Blanshard St.

BORROW UP TO
$10,000.00

Take advantage of Avco Delta's 2nd Mortgage Loan Service.
Use your equity in your home to qualify for favourable rates.
Pay off accumulated bills and reduce monthly payments by as much as 75 per cent.
Remodel your home. Make major purchases.
Fast service, no delays.
Repay anytime without notice or bonus.
Phone 386-2451 or fill in and mail the coupon below for a free, full detail, brochure.

Mortgage Manager,
Avco Delta Realty Ltd.
742 Yates St., Victoria
Please send me your free brochure.
Name .....
Address .....
Refer to AD:21

Avco Delta Realty Ltd.

MORTGAGES
From $10,000
20 Year Amortization

INTERIM FINANCING
From $50,000

NOW AVAILABLE
Call
NORTH WEST TRUST
717 Fort Street
386-3534

CURRENT WELL SECURED
1st MORTGAGE OFFERINGS
$ 7,200 9¾ per cent $90 per mo.
8,000 9½ per cent 95 per mo.
8,200 9¾ per cent 100 per mo.
12,000 9½ per cent 105 per mo.
All are for a 5-year term.

We cater to the cautious investor. None of these mortgages exceed 50 per cent of selling price. All our mortgage offerings are carefully selected as to property and covenant. If you have $2500 or more to invest, and wish the security strength of our mortgages, call us—

384-8124 Vincent Holmes
PEMBERTON, HOLMES LTD.
1002 Government Street

FIRST MORTGAGES

$30,000 9½ per cent. Repayment terms to suit investor. Well-secured against Douglas Street commercial property. Excellent covenant.

$6,200 9½ per cent — $62 per month. 5 year term. Secured against house valued at $13,000

For particulars of these and several other excellent mortgage investments contact
ERIC CHARMAN—385-9765
FAIRFIELD REALTY LTD.

MORTGAGE MONEY REQUIRED Vancouver offers higer than normal interest rates to investors of first and second mortgages. We are placing 1sts at 14 per cent, 2nds at 18 per cent. Our company is interested in contacting Mortgage Investors who are seeking well secured mortgages with good covenants. All our mortgages have 5 year terms and post dated cheques are supplied. We are a substantial mortgage brokerage house, specializing in residential properties. Telephone and written inquires are invited.
HALLMARK PROPERTIES LTD.
1652 West Broadway, Vancouver
732-7646

INVESTORS!

WELL ESTABLISHED LOCAL COMPANY OFFERS EXCELLENT OPPORTUNITY TO INVEST IN SOUND REAL ESTATE

386-6136 DAYS
386-9930 EVES

SELL YOUR MORTGAGE
Or Agreement for Cash.
Money also available for Second Mortgages.
For immediate service call Mr. Petersen, 388-6231
Island Pacific Realty Ltd.

MORTGAGE FUNDS AVAILABLE

HOME IMPROVEMENT
DEBT CONSOLIDATION
BUY ANOTHER PROPERTY

TRI-STATE MORTGAGE CORPORATION
No. 312 - 723 Fort Street 385-9774

EQUITY MONEY AVAILABLE

If you have a home in which you have some equity and would require some money, phone 388-8401. We have money for you in 48 hours of approval. J. Donald Smith Ltd., 848 Fort St.

CASH AVAILABLE for FIRST and SECOND mortgages and purchase of AGREEMENTS. Reasonable rates and discounts.
Mr. Curtiss at George Randall Ltd.
384-8109

FIRST MORTGAGE

Home owner requires $10,000 first mortgage 10½ per cent $130 a month, 5 year term, excellent covenants, good security. Phone 386-8401, J. Donald Smith Ltd., 848 Fort St.

MONEY TO LOAN ON MORTgages, quick decisions, also agreements and mortgages purchased for cash. See us for top price.
A. BERNARD & CO. LTD.
655 Fort Street 384-9835

WANTED: $4,000 SECOND MORTGAGE. GOOD INTEREST RATE. CONTACT FRED CAMPBELL, 382-4257 ANYTIME.
RITHET AGENCIES LTD.

141 MORTGAGE LOANS AND INSURANCE

FIRST AND SECOND HOMEOWNER MORTGAGE LOANS

Property values have increased over the past two years. As a result you may have borrowing power you are unaware of. Enquire now as to present values and loan amounts available on your increased equity position.

MONEY IMMEDIATELY AVAILABLE

For any worthwhile purpose. 10 to 25 years to pay. Payments arranged to suit your budget. All information held in strictest confidence. Service is quick and courteous. You are under no obligation when you call. Remember advice is

FREE

WE PURCHASE EXISTING MORTGAGES AND AGREEMENTS

FOR CASH
REFINANCING OF FIRST MORTGAGES A SPECIALITY

24 HOUR SERVICE

CALL THE MONEY NUMBER TODAY—385-9741

MORTGAGE DEPARTMENT
Mr. John Lukaz—Res. 592-1908
J. A. Henderson REALTY Ltd.
1010 Blanshard St.

REAL ESTATE

"EQUITY LOANS"
(Your home or property whether paid for or not.)

Low cost money with up to 25 years to re-pay. 1st and 2nd. mortgage loans based on 95 per cent of the value of your property. OUR LOANS ARE USUALLY THE LARGEST!

BORROW

$ 2,000 from $15.80
$ 3,000 from $24.00
$ 5,000 from $40.00
$10,000 from $86.00

Money immediately on our processing your application!

Call in confidence and no obligation

382-9111

INVESCO REALTY
1st in the field of finance

1800 Blanshard St. (Second Floor)

2nd MORTGAGE LOANS FROM PRIVATE FUNDS
WITHOUT BONUS

At a fully-disclosed and reasonable interest cost chargeable only from the date of loan to the day of payoff. May be paid off anytime without penalty.
CAN USUALLY OBTAIN A HIGHER PRICE for your second mortgage or agreement. VICTORIA and UP-ISLAND. Your document can be appraised for immediate sale for cash without obligation or I will arrange a loan against this document to save you money if this plan is best for your circumstances.

COUNTRY, UP-ISLAND AND GULF ISLANDS MORTGAGES
REFINANCING A SPECIALTY
VACANT LAND AND LAND DEVELOPERS' LOANS ANYWHERE

Please call Mr. Thomas at
DOUGLAS HAWKES LTD.
990 BLANSHARD ST.
384-7128 Res. 479-6382

MONEY AVAILABLE
for
FIRST AND SECOND RESIDENTIAL
MORTGAGE LOANS
MORTGAGES AND AGREEMENTS PURCHASED
P. R. BROWN & SONS LTD.
762 Fort St. 385-3435

MORTGAGE LOANS

First mortgages available up to any amount at current interest rates. Quick decisions.
BROWN BROS. AGENCIES LTD.
125 Blanshard St 385-8771

$4,500 BUYS FIRST MORTGAGE yielding 12½ per cent. $70 per month. Due 1974. 384-5823.

142 WANTED TO BORROW

PRIME FIRST MORTGAGE
EXCELLENT COVENANT
1ST. CLASS INVESTMENT

1st. mortgage of $7,000 needed on city home. Equity of Mortgager $6,500. CALL NOW — MR. RENE ROUGEAU, BLOCK BROS. REALTY LTD. 386-3331.

RECEIVE 9¾ PER CENT GUARANTEED ON A SOLID INVESTMENT. I HAVE A PROFESSIONAL PERSON REQUIRING $10,000 WHICH WILL BE SECURED BY A 1ST MORTGAGE.
CONTACT RON MACDONALD 385-8731 or 479-4143.

Crown Realty, G. D. Peaker Holdings Ltd., 727 Johnson St.

1ST MORTGAGES BEARING INterest at 10.5 per cent qualified to Trust Company Standards. 5-year term, from $5,000 up. Call Mr. R. de Montigny, 382-9111, INVESCO REALTY LTD.

WE HAVE CLIENTS REQUIRING FIRST MORTGAGES FROM $3500 TO $20,000 TO YIELD 10 PER CENT. FOR INFORMATION PHONE MR. CURTISS, 384-8109.
GEORGE RANDALL LTD.

1ST—2ND MORTGAGE LOANS AGREEMENTS PURCHASED
LOCAL AND OUT-OF-TOWN
CITY BROKERAGE 385-6290—BOWDEN

INVESTORS REQUIRED. GROUND floor opportunity in new manufacturing company. No triflers. Victoria Press Box 269.

143 REVENUE PROPERTIES WANTED

HOME AND A PROFIT

Beautiful Home for the owners plus 2 legal 3-room suites makes this very desirable property. Large black top parking area. Each suite wired for Cablevision. For more information call MARJ. NAPPER, 386-3231 Evenings 592-9554. Block Bros. Realty.

I NEED . . .

Duplex, triplex or up to 10 suites. Sound building in good area — Please call LOU BLOOMFIELD, 386-2955 or 592-6418. Mayfair Realty Ltd.

WANTED — REVENUE PROPerty up to $75,000 for cash client. Phone C. H. Holland Realtor, 385-0824 or 592-0619.

CASH TO PURCHASE, 3 YEARS or older type apartment block. Victoria Press, Box 269.

144 REVENUE PROPERTY

FAIRFIELD FIVE SUITES
$45,000

An extremely good conversion with all separate meters etc. yielding above average. Excellent rental area close to stores and handy to town. No vacancy factor. To view call BEN GREIG, 386-3231, or 383-8638. BLOCK BROS. REALTY.

FAIRFIELD TRIPLEX

3 self-contained suites. Exceptionally clean — refined tenants. A good income property — you can trade in your home (or the equity) on this and you are in business — at $26,900 with 7½ per cent financing — Call JACK WILLIAMS at 386-3231 BLOCK BROS. REALTY

BANK ST.

Compact revenue property. 2 Bedroom suite plus 2 HK rooms on main floor. 1 Bedroom suite up. Full basement. Revenue $325 per month. Try your trades or offers. Flo Pelling, 388-4401, 592-3271. Shirley Philps' Homefinders Ltd.

ILLNESS AND AGE FORCES sale. Over 35 housekeeping units plus suite for owner or caretaker. $110,000. Present income $18,000. No vacancies. Excellent location. Owner, 383-8437.

144 REVENUE PPOPERTY

FIRST AND SECOND HOMEOWNER MORTGAGE LOANS

Property values have increased over the past two years. As a result you may have borrowing power you are unaware of. Enquire now as to present values and loan amounts available on your increased equity position.

MONEY IMMEDIATELY AVAILABLE

For any worthwhile purpose .10 to 25 years to pay .Payments arranged to suit your budget. All information held in strictest confidence. Service is quick and courteous. You are under no obligation when you call. Remember advice is

FREE

WE PURCHASE EXISTING MORTGAGES AND AGREEMENTS

REFINANCING OF FIRST MORTGAGES A SPECIALTY

24 HOUR SERVICE

CALL THE MONEY NUMBER TODAY—385-9741

Mortgage Department
Mr. John Lukaz — Res. 592-1908
J .A .Henderson Realty Ltd.
1010 Blanshard St.

THE YORKSHIRE & CANADIAN TRUST LIMITED
737 Fort Street — 388-5561

IDEAL FOR ABSENT OWNER

8 light housekeeping rooms, all you do is cut the lawn, check the furnace, and collect the rents. Gross income $3,400 per year with very reasonable expenses. Full price $21,000, terms available. For further information, please CALL:
John Davis
Bus. 388-5561, or Res. 388-4749

CITY'S FINEST RENTAL AREA

A suite of your own plus $165 per month to pay expenses. Property in excellent condition, ready to move into. All this for only $24,500, terms available. For further information, pease CALL:
John Davis
Bus. 388-5561, or Res. 388-4749

5 SUITES
FAIRFIELD REVENUE
FACING BEACON HILL

One of the finest conversions in this popular and select residential district. Fully fenced garden ensures seclusion. None of the charm has been lost in converting. Fireplaces and built-ins were left intact, modern bathroom and electric kitchens. Excellent heating unit, fully automatic. 3 2-bedrm units and 2 1-bedrm. Full information upon request. Owner will carry about half at 8 per cent. Price $65,000. Please contact MR. CUSTANCE, 385-2481 anytime.
Swinerton, Stewart Clark, Ltd.

FAIRFIELD DUPLEX

Older but well-kept. Main suite has LR with FP, good size DR, 2 BRs, 2 bathrooms, large kit., nice sunroom, plenty of storage in basement. Upper 3-room suite is furnished. Sep. entrances and meters. All copper plumbing, heavy wiring, OOM heating. Fenced lot with nicely kept backyard. Just listed, don't miss it! Asking $21,900. Call BILL McCULLOCH, 385-2471. Johnston & Co., Ltd.

3 SUITES
SELF-CONTAINED

Located ½ block from Jubilee Hospital. All are spacious — 4-room suites, situated on large 50x200 ft. lot. Present income of $305 per month. Asking only $30,000. To view call 384-8001.

JESSIE McGRATH
Broadview Properties Ltd.
1089 Johnson St.

WHERE CAN YOU FIND

Six suites that will produce over $9,000 gross revenue annually? You can purchase this older building in excellent condition in a top city rental area, fully furnished, for approximately $25,000 down — OR — use the equity in your present property to finance a first move up to revenue. Call LOU BLOOMFIELD, 386-2955 or 592-6418, for full details. Mayfair Realty Ltd.

JAMES BAY REVENUE
$23,900

This older home of distinction has just been completely renovated and is now ready for occupancy. There are two 3-room suites, a 2-room suite and a housekeeping room. Excellent financing available. See this outstanding buy with JESSIE McGRATH or DON FRASER over the weekend. Call 384-8001 (24 hrs.) Broadview Properties Ltd.

HOME—INCOME—GARDEN
ROCKLAND AREA

Eight Units — Gross Income $8,760. A gracious home, super construction — hot water heat. Almost ¾ acre of garden-fruit and nut trees — greenhouse. A reasonable price $68,900
Terms arranged. Mr. Betts, 384-9318, 384-2498. Exclusive Listing. C. N. Montague Co.

SIDE-BY-SIDE DUPLEX

Spacious, almost new, in choice city location.
Three bedrooms, de luxe range and oven, roughed-in rec. rooms!
$39,950
PHIL SIMPSON, 386-7521
BOORMAN INVESTMENT CO. LTD.

TRI-PLEX

Reduced $2,000. Owner must sell. Centrally located older tri-plex —Good revenue. Situated on good sized lot.

MILDRED STAPELLS—388-4271
J. H. Whittome & Co. Ltd.
706 Fort

FAIRFIELD $23,500

Revenue—partly furnished.
Large Rooming house completely redecorated with full basement. Large lot nicely landscaped—separate garage. Gross income $335 per month, may be handled as low as $8,500 down. Freddy Starke 386-8231 or 477-5905—Block Bros. Realty.

FABULOUS HOLDING PROPERTY
APPROX. 36,000 SQ. FT.
WATER AND SEWER

Present revenue from single family house and duplex $375. Asking $34,500. Please call IRA FREEDMAN, 386-2955 or 592-6540. Mayfair Realty Ltd.

UP-AND-DOWN DUPLEX

Main suite has 3 bedrooms Upstairs suite has 2 bedrooms. Rented at $2700. New furnace in full basement. Located on Pandora Ave. Good apartment potential. Neat condition throughout. Asking $21,900 with $5,000 down. To view call PETER TER VEER at 383-7115 or Res. 386-0919.
Ettema Realty Ltd., 1802 Cook St.

SIDE-BY-SIDE DUPLEX
CLOSE TO EVERYTHING

2 Bedrooms separate living and dining rooms. Full basement. Driveway. Garage. Call BETTY M. McARTHUR — BLOCK BROS. REALTY. 386-3231.

ESQUIMALT
UP AND DOWN DUPLEX

High view location. Up suite owner occupied contains L.R. WITH F.P., 3 B.R.'s, large kitchen. Dn. suite rented at $70 has L.R. kitchen and B.R. Low taxes. ASKING $14,950. Call BUZZ MAINPRIZE 386-3231 or 658-8268 BLOCK BROS. REALTY.

$5,500

Side-by-side duplex to be moved. Bert Needs, 382-2157, eves. 592-0720.
Western Homes Ltd.

FOR SALE BY OWNER. TWO 3-storey houses. Side by side, 3 furnished suites per house. Monthly income, $440. Pandora St. Price $48,000. 388-6324.

BY OWNER. CLEAR TITLE 2-storey commercial building. Occupied. 981 Johnson St. Full price $42,000. 642-5760 eves.

6 FURNISHED BACHELOR apartments on Niagara, near Beacon Hill. Good revenue. 388-4677.

144 REVENUE PROPERTIES

WOULD YOU LIKE
A CHOICE

OF TWO FINE REVENUE PROPERTIES?
NEW EXCLUSIVE LISTINGS MAKE
THIS POSSIBLE FOR YOU

FAIRFIELD — Near the sea. Ultra smart two-bedroom owners suite and 5 light housekeeping units provide sufficient income to cover all expenses and leave a very fine return for you. Priced at $33,900 with large mortgage payable at only $150 monthly.

CENTRAL PARK — An immaculate stucco home. Good basement, oil furnace, copper pipe and excellent landscaping. One — one-bedroom spacious suite and five L.H.K. units. Dandy revenue and a fine place to live. Price $25,000 — Clear title — And owners co-operation expected for easiest terms possible for you.
Dial and Discuss these two fine properties with DON ROBERTSON.
383-8897 (Res.) or 388-2458
Byron Price & Associates Ltd.

REVENUE
$365 PER MONTH
$24,900

You cannot get better return today. Building is excellent condition and would also lend itself to owner living in. One large 2-bedroom suite, self-contained, one bachelor unit self-contained, 4 housekeeping rooms. Call me now.

CLIFF SALMOND
385-1448 477-3626
GARDNER AGENCIES Ltd.
899 FORT ST.

SIX SUITE
APARTMENT BLOCK
LARGE MORTGAGE

Pay $335 month 7¼ per cent interest. Present income $465 month, could easily be increased. Separate electric and gas meters. Ranges and fridges included, some suites fully furnished. Lot size 54x110. Reasonable taxes. 2-car garage. Oil heated. A real money maker. Are you sitting in a house that is costing you money when you could be living here and making money? Only $39,500. Call 384-8001.

ROY E. HILLS
Broadview Properties Ltd.

A SIDE BY SIDE DUPLEX
FOR ONLY $26,500?

Yes there are still bargains in this world and this is one of them. Located in the finest of areas close to everything on a large lot this revenue property can secure your future or be a stepping stone to a larger apartment.
He who hesitates is lost. PHONE NOW!!!

JOHN E. THOMSON
385-7761 (24 Hrs.)

D. F. Hanley Agencies Ltd.

20 SUITES
8 PER CENT MORTGAGE

High location and close to everything makes this 1-yr-old block a good buy at $250,000 with a $140,000 mortgage at 8 per cent.

CLIFF SALMOND
385-1448 477-3626
GARDNER AGENCIES Ltd.
899 FORT ST.

CITY COMMERCIAL SITE
38,000 SQ. FT.
FRONTAGE ON
CHATHAM and GOVERNMENT ST.

Almost a full block of property. Ideal for Motel, Hotel, Warehousing or other development. Owner will consider trade for other commercial venture, or apartment. Will sell or trade all or part of this holding. FULL PRICE $130,000. Please Call MR. STOTHERS for further information, 658-5285 or 386-8231. BLOCK BROS. LTD.

UP—DUPLEX—DOWN
FAIRFIELD

JUST MADE AVAILABLE FOR SHOWING. EXCELLENT REVENUE PROPERTY WITH LARGE ROOMS. SINGLE BEDROOM SUITE UPSTAIRS NOW RENTED; TWO BEDROOM SUITE DOWNSTAIRS WITH FINISHED BASEMENT AVAILABLE FOR EARLY OCCUPANCY. ONLY $22,900.
JOHN MOLYARD AGENCIES LTD.
386-6175
ED PARKER OR JACK CROW

FOR THE INVESTOR

Do you know where to find an up and down duplex — completely modern — well located, for only $18,300? This will rent for $225 per month with monthly payments of only $87. See this right now.

GLADYCE McLURE
384-0531
ANDREW DUNNING
Hagar and Swayne Ltd.

FAIRFIELD DUPLEX

Older but well-kept. Main suite has LR with FP, good size DR, 2 BRs, 2 bathrooms, large kit., nice sunroom, plenty of storage in basement. Upper 3-room suite is furnished. Sep. entrances and meters. All copper plumbing, heavy wiring, OOM heating. Fenced lot with nicely kept backyard. Just listed, don't miss it! Asking $21,900. Call LEO VANDYK, 385-2471 Johnston & Co. Ltd.

DE LUXE APARTMENT
42 SUITES
COMPLETED MARCH 15th
OAK BAY BORDER

Tax depreciation to $42,000
9 per cent mortgage
Total Price
$485,000
For details please phone
Don Butler—477-2220
Peter Margetts—477-4076

SIDE-BY-SIDE DUPLEX

Spacious, almost new, in choice city location.
Three bedrooms, de luxe range and oven, roughed in rec. rooms.
$39,950
PHIL SIMPSON, 386-7521
BOORMAN INVESTMENT CO. LTD.

FAIRFIELD
DE LUXE SxS DUPLEX

Located on a corner, this beautifully landscaped double lot adds to the charm of this excellent buy. Each side has two bedrooms, separate dining room, large sundeck off kitchen, full high basement with drive-in garage. 8¾ per cent financing. Price $37,000. G. Devlin, CONCORD REALTY LTD. 514 Fort St., 388-5471.

FAIRFIELD COMMERCIAL

building. Just what some of you have been looking for. Your store or business at the ground level and your suite above. Ideally located to suit any of a variety of businesses. Quick possession possible.
ASKING $33,000 (terms available)
Phone H. Bitterman, 385-8784 anytime
Douglas Realty Ltd.

CENTRAL SAANICH
SxS NEW DUPLEX

Located on large treed secluded lot. Each side contains a complete no-step, in-law suite. Heavy shake roof. Priced at $55,000 with good terms. For complete information call BUZZ MAINPRIZE or BILL STOTHERS at 386-3231. BLOCK BROS. REALTY.

APARTMENT BLOCK

New 18 suites, now under construction. Choice area, w-w carpets and elevator. $81,000 cash will handle. Full price $205,000.

H. WARE 382-1461
WM. McMAHON 477-1455
GARDNER AGENCIES LTD.
385-1448

REVENUE

For advice on Selling, Buying Trading or Developing your property, call the Revenue Specialists Financing Available.
STUART DEVELOPMENTS LTD.
477-3200 — 477-5151

144 REVENUE PROPERTIES

38 SUITES
NEARLY NEW
$465,000

ONE — TWO — THREE bedrooms, seaview. Large 7½ per cent mortgage, 25 year term. Sell or trade up or down. Live here, collect your own rents. A lovely building in an area with a future.

George Randall Ltd., 384-8109
Mr. Randall

FAIRFIELD
HOME — INCOME

Main floor suite for owner or revenue. Upstairs 2 LHK, one bed sitting room, and bath. Additional revenue from cottage also situated on this large, nicely treed lot. Asking $21,900. Maude Dobson. 388-4401, 658-5676. Shirley Philips Homefinders Ltd.

145 BUSINESS OPPORTUNITIES

INVESTMENT OPPORTUNITY

Have you ever dreamed of owning a home in Parksville and desired a secure income besides. We offer a comfortable 2-bedroom home with wall to wall in living room, cabinet kitchen, utility with washer-dryer connections and four easily manageable auto court units as well. Permanent winter rentals and excellent summer trade. Situated in downtown Parksville near beach on main highway. Sewer and water services. Ideal for semi-retired couple or party who wishes to expand business. The property alone is almost worth the asking price of $38,800 with $15,000 cash, balance at $150 per month including 8 per cent. Details of income available at Parksville Realty. Exclusive.

PHONE 248-3216 or eves.
ANDREW PEARSON 248-3725
ROLAND WICKETT 248-3725

LICENSED
REST HOME
PRICE REDUCED
FOR QUICK SALE

Owner going east. $12,000 DOWN. BALANCE ON $30,000 7¾ per cent at $200 MONTH. Licensed for 10 guests. Owners living quarters plus 2 basement rooms. Lot 57x165. OOM heat. Fireproof furnace room. New wiring. MUST BE SOLD.

$32,000
ROY E. HILLS 384-8001
Broadview Properties Ltd.

24 UNIT MOTEL PLUS
16 TRAILER SPACES

Looking for a real deal? Then phone me! This operation is excellently located for the tourist — SWIMMING POOL makes the family say — Stay here, Dad. $50,000 (maybe less) will handle. Full price $170,000.

MARIAN PRICE
SHIRLEY PHILIPS' HOMEFINDERS LTD.
388-4401 anytime

40,772 SQUARE FEET
FOR $58,000?

Better ACT NOW, because this opportunity may never be repeated. 286 feet road frontage near THE key intersection in Saanich. Excellent commercial potential. You can't possibly find similar property at $1.42 per square foot, so BETTER ACT NOW. Call DON BACON 385-2458.

Byron Price and Associates Ltd.

MOTEL ZONED

1.51 acres in the heart of motel row. Fantastic possibilities for the astute investor.
ONLY $50,000 DOWN
To view or for further information please call anytime
MRS. SEDGER
of NEWSTEAD REALTY LTD.
382-8117 or Res. 479-3673

SMALL GARAGE — SERVICE STATION WITH LIVING QUARTERS, SITUATED WITH WATER FRONTAGE ON A BEAUTIFUL BAY. BUSINESS IS SHOWING A GOOD PROFIT. ASKING PRICE $30,000 WITH TERMS. SHOP EQUIPMENT INCLUDED. 25 MILES FROM VICTORIA.

TED HUEBNER 385-3435
P. R. BROWN & SONS LTD.

BEAUTY SALON

One or two person operation, good clientele, and excellent potential in a central location. Four dryers and two shampoo basins. Rent is $80 per month includes heat and water. Asking $5,000. For more information call

BEVERLEY QUINN
Metropolitan Realty Ltd.
386-3585 or 388-5042

ORNAMENTAL IRON WORKS
GENERAL REPAIR

Fully equipped 2,600 sq. ft. shop, mobile welding unit. Complete list with L.S. Low overhead, good terms. Full details to genuine purchaser.
ADELINE NICHOL, 388-4401.
SHIRLEY PHILPS' HOMEFINDERS LTD.

A SOLID 10 PER CENT
NET RETURN
WITH THIS BLUE CHIP INVESTMENT

New commercial building, long term lease—class "A" tenant, prime city location, 7 per cent financing. $270,000. G. Devlin, CONCORD REALTY LTD., 388-5471.

REST HOME

Licensed for 12 guests. Three-room self-contained suite upstairs for owner. All guests are on main floor. Shows a high return. Full price $62,000 with terms. Contact Bert Ralph or Bill Ludlow, 382-7276. Town & Country Ltd.

LANGFORD

SPECIAL 3 HOUSES in Business Centre. Commercial Area with business potentials. $5,000 Down, balance at $150 per mo. incl. 8 per cent interest. Price $22,900. McCANDLESS REALTY. 830 Fort St. 383-6111. Eves. 592-1981 or 384-5855.

BUSY CORNER GROCERY
Hillside and Shelbourne

You will go a long way to beat this for $11,500 plus stock. Space for cut flower trade. Parking. Good turnover. Call SIMON FLETT, 385-2471 anytime. Johnston & Co. Ltd.

FAMILY OPPORTUNITY

Coffee shop, canteen concession and a freezer bread business, easily handled, giving a good living to a man and wife. Asking $8,500. Phone ELLEN SPEERS 385-2471 anytime. Johnston & Co. Ltd.

MOTEL

12 Units plus living quarters. This is located on a heavy traffic count. room for expansion. Reasonable down payment will handle. Asking $95,000. K. Wright, 382-9408, Gardner Agencies Ltd. 388-1448.

ESTABLISHED PAINTING AND decorating. All equipment in excellent condition. Paint and supplies. Contracts awarded and tended. All Quick possession possible. contacts, and advertising go for price of equipment only Victoria Press, Box 215.

SMALL CONSTRUCTION COMpany also equipped for cabinet shop. Owner leaving city. Truck and all equipment for only $4900. Apply 763 Esquimalt Rd., Sat., 10 a.m. to 4 p.m.

ATTRACTIVE
GIFT and CARD SHOP

Excellent location. Lease, including stock and fixtures, $16,000 cash.
Victoria Press, Box 227

BICYCLE SHOP — $6,400

Business and equipment only. Excellent location, established business. To view call E. Izik, 477-5628 or Metropolitan Realty, 386-3585.

APARTMENT BLOCK

New 18 suites, now under construction. Choice area, w-w carpets and elevator. $81,000 cash will handle. Full price $205,000.

H. WARE 382-1461
WM. McMAHON 477-1455
GARDNER AGENCIES LTD.
385-1448

REVENUE

For advice on Selling, Buying Trading or Developing your property, call the Revenue Specialists Financing Available.
STUART DEVELOPMENTS LTD.
477-3200 — 477-5151

145 BUSINESS OPPORTUNITIES

GLEAMING WHITE
MOTOR COURT
PLUS RESIDENCE
GARDEN SETTING

LOCATED LESS THAN 100 YARDS FROM VICTORIA'S CHAMPIONSHIP GOLF COURSE ON 3 ACRES OF PARK-LIKE GROUNDS IS THE MOST ATTRACTIVE MOTOR COURT IN THE VICTORIA AREA WITH A LUXURIOUS 3-BEDROOM RESIDENCE COMPLETE WITH HEATED SWIMMING POOL FOR THE OWNERS. THE FUTURE OF THIS PROPERTY IS BY FAR THE BEST AVAILABLE. THE PRESENT OWNERS MUST SELL NOW BEFORE THE HEAVY TOURIST SEASON STARTS FOR HEALTH REASONS. ACT QUICKLY AS THIS ONCE-IN-A-LIFETIME OPPORTUNITY WILL NOT LAST AT THE LOW PRICE OF

$89,000 ON TERMS

FOR FURTHER PARTICULARS AND APPOINTMENTS TO VIEW CALL C. L. FRASER NEWSTEAD REALTY LTD.
382-8117 or 477-5574

MARINA OPPORTUNITY

Over THREE ACRES. 1000 ft. ROAD FRONTAGE (dead level parking) SHELTERED WATERS (has been operated as boat rental) PROPERLY ZONED RECREATIONAL COMMERCIAL —12-mile circle—SAANICH PENINSULA Plus other features makes this an ideal property for development for MARINA, MOTEL, HOTEL, CABINS, ETC. ONE BLOCK off HIWAY. TWO houses, both rented (one on WATERFRONT). EXCELLENT TERMS. LOW DOWN PAYMENT. Phone

150 HOUSES FOR SALE

KER & STEPHENSON LIMITED
385-3411
680 Broughton

WATERFRONT HOMES

1—Large quality home on 25 acres with over 320 feet of Seafrontage. — $132,000.

2—Four bedroom Tudor home overlooking Cadboro Bay on large acre lot. — $55,000.

3—Attractive modern bungalow on delightful peninsula type Seafront lot with concrete boat ramp. — $61,000.

MR. SPEED MR. BROCK
385-3411

AN INVITATION TO HAPPINESS

Situated high on the Lansdowne slopes, and close to the Uplands Golf Course, this artistic and immaculate home almost defies description.

It is easy to tell you what this house offers in accommodation, such as, living room, dining room, den, 2 large bedrooms, fantastic kitchen, full basement with recreation room, and a lovely garden with secluded patio, but how can I describe the warmth and welcome that this home radiates the moment you cross the threshold. May I have the pleasure of showing it to you? Price

$42,000
MR. SPEED
385-3411

WANT SOMETHING BETTER?
WANT OAK BAY OR UPLANDS?
NEAR GOLF AND SEA?
TAKE YOUR CHOICE

1—UPLANDS — CARDIGAN AVE. Spacious three bedroom, full basement bungalow. Very large living room, dining room and rec. room. Plus de luxe swimming pool. Only $59,500.

2—SOUTH OAK BAY—DEAL ST. Luxury four (or five) bedroom distinctive rancher. Immens family capacity — four bathrooms, three recreation areas — separate in-law suite; Owner transferred—$67,500.

Call DICK BATEY — 385-8411 or 592-4807 for viewing appointments at either of these very desirable homes!

UPLANDS

Two immaculate pleasing homes ideally suited for the retired couple or small family.

1—Three bedrooms, delightful secluded garden. Clear Title. — $46,500.

2—Three bedrooms and den. Magnificent treed lot in a quiet and most desirable area. Mortgage of approximately $17,500 at 7 per cent interest can be assumed. — $45,000.

Please Call
MR. GORELY—385-3411
for complete details and appointment to view.

CAN'T YOU HEAR THE SCHOOL BELLS?
Newton Street off Richmond

This four Bedroom comfortable home is a must for that large growing family. Close to schools, churches, shopping and transportation. We are ready to help you gain all the advantages of exchanging — and all for

$21,800
J. T. (Jim) MILLS 385-3411

LOCATION plus
CHARM plus
VALUE
UPLANDS

ATTENTION VALUE SEEKERS! OWNER TRANSFERRED! HANDSOME POST AND BEAM HOME IN IMMACULATE CONDITION.

Large living room with raised fireplace, separate dining room, adjoining kitchen, is wonderful. Three bedrooms. Exceptional value at

$55,000
Try your down payment
J. T. (Jim) MILLS 385-3411

SPACE FOR REAL LIVING
8 Rooms
Richmond Street

Some large family will enjoy living in this comfortable, large home. Near schools, churches, shopping and bus. If you need a good eight-room home to raise your family see this one today. Price

$22,500
J. T. (Jim) MILLS 385-3411

TOO MUCH FAMILY?
TOO LITTLE HOUSE!

Trade up to this five-bedroom beauty located in Gordon Head, close to schools and university, less than a year old. Extremely well-constructed, many , many lovely features. Warm cosy living room, with spotless brick fireplace, mellow oak floor. Good size dining room, well-planned kitchen with loads of cupboards and generous eating area, with convenient sundeck. Three bedrooms and bathroom on main floor, lower leve well developed, with two more bedroom on main floor, lower level well Laundry facilities and drive-in garage. Room for extra car or boat. Huge secluded patio. Very little traffic on this no through street. Real good value. See it NOW with me and lets talk trade.

$32,500
BILL FELTON 385-3411

THE YORKSHIRE & CANADIAN TRUST LTD.
737 Fort Street — 388-5561

OPEN HOUSE
1:30 P.M. to 4:30 P.M.
Saturday, April 19
1950 COCHRANE STREET

You must see this spotless two-bedroom home. Features guest size living room with fireplace, good size dining room, most functional and bright kitchen, developed basement for entertainment. Beautiful view of Oak Bay, City, and mountains. Full price $23,800, and very good terms. For further information please CALL:

CLIFF BENNETT
Bus. 388-5561, or Res. 592-2007

CHARMING DELIGHTFUL !

A truly gracious home in a lovely neighborhood on the University border. Features sunken living room with w-w carpet and fireplace, 3 bedrooms, 2½ bathrooms, dining room, modern kitchen with stove and dishwasher included, dble garage, and oodles of room for expansion in the full basement. A pleasure to view!

$43,750
656-1154 Mr. Elwell 477-3988
GORDON HULME LTD.

SEE THIS OLDER HOME AT 640 Dunedin. 3 bedrooms, large living and dining rooms, den and full basement. Ideal investment or revenue. Full price $17,500. Do not disturb the owner but call FRED HULLY, at 384-8001, Broadview Properties Ltd.

150 HOUSES FOR SALE

D. F. H.
D. F. HANLEY AGENCIES
3293 DOUGLAS STREET
385-7761
24-HOUR SERVICE
—D.F.H.—

NEW LISTING
GORDON HEAD

Beautiful two bedroom plus large panelled living room-dining room with fireplace and raised hearth. This home contains either a 3rd bedroom or family room, also tastefully pannelled. The 50x120 ft. lot is meticulously landscaped and cared for. Make this a must this weekend.

PHONE:
BOB CALDERWOOD
385-8617 or 385-7761
—D.F.H.—

NEW LISTING
NEAR UNIVERSITY

And near the RACQUETS CLUB, TOO. Situated on a dead end street this modern three bedroom home offers an ideal family location. Three bedrooms, a modern compact kitchen and adjoining living area round out an attractive main floor. Full basement with rec. room. Price: $27,500. Could be financed for about $6,000 down. CLIFF NORMAN, 479-1694 or 385-7761.

—D.F.H.—

$3,500 - $3,900 DOWN!

1—Live almost rent-free in this home with a suite in the basement. Main floor features three bedrooms, large living and dining area and bright kitchen. OOM heat. Close to town. Price $19,900. CLIFF NORMAN, 479-1695 or 385-7761.

2—Nicely restyled older home with a most attractive living and dining room. Two comfortable bedrooms. Rec. room. OOM heat, garage and priced at only $17,900. Only minutes to town. CLIFF NORMAN, 479-1695 or 385-7761.

—D.F.H.—

TREES, EASY ACCESS TO UVIC
A BEAUTIFUL HOME

You will be ever pleased by the surrounding natural beauty and the luxury and convenience of your new home. The exceptional beauty and quality of the feature wall and fireplace in the impressive living room with sliding glass doors opening onto a large sundeck will be admired by you and your guests alike. The bright, clean and spacious kitchen attractive dining room will be a pleasure for you. So will the convenience of four main floor bedrooms (or three and a den as you prefer). Your master bedroom has the luxury of an en suite 2-pce. bath in addition to the elegant main 4-pce. vanity bath. In the full basement there is a R.I. rec. room, an excellent laundry room, and easy access to car port. There is even more to tell about this truly fine home, so call now! Asking: $28,900.

STEVE MOONEY
385-7761 (24 Hrs.)

—D.F.H.—

OWNER MUST SELL
NAME YOUR TERMS

The only reason the owner is selling his beautiful home is ill health. Why else would he give up these features.
1—Three bedrooms
2—Two bathrooms
3—Large living room and in-line dining room.
4—A woman's delight kitchen with built-in range.
5—Handy family room with patio off.
6—Immaculately landscaped lot.
7—Located in beautiful Cadboro Bay.

All these features plus fantastic financing can be yours for only $32,000 if you phone CHUCK ANDREWS or BEV HIGHTON AT 385-7761 TODAY.

—D.F.H.—

NEED MORE SPACE?

Situated on a quiet cul-de-sac on a lovely treed lot, close to everything with easy access to U.VIC. This four years new home offers, in addition to the comfortable living room and spacious kitchen — an eating area with sliding glass doors onto a huge sundeck over the carport. Four bedrooms, two bathrooms, a den, space for an immense rec. room and easy potential for even more development in the full basement plus a low price of $25,500.

There's a lot of action on this brand new listing so call now.

STEVE MOONEY
385-7761 (24 Hrs.)

—D.F.H.—

PICTURESQUE AND QUIET

Enjoy a view admired by everyone as you live in the luxury of your new home, just six months new, with spacious arrangement of dining and living room with fireplace and feature wall, and the natural wood beauty and convenience of the kitchen. Extra eating area with sliding glass doors opening onto a large concrete sundeck over the carport. You will have three main floor bedrooms and 2 pce. en suite powder room. A 4th bedroom, partially finished rec. room and plumbing prepared for 3rd bath.

ASKING: $31,900

A beautiful home built to V.L.A. Standards. Don't wait call now . . .

STEVE MOONEY
385-7761 (24 Hrs.)

—D.F.H.—

LOW DOWN
LOW TAXES
MT. TOLMIE
SIMPSONS-SEARS AREA

If you have $3,000 cash and can afford payments of $125 PIT per month this no-step, two-bedroom home with nice size L.R. with electric fireplace and H.W. floors is a dandy for starter or retirement. Close to everything phone me NOW.

JOHN BARTON
385-7761

—D.F.H.—

THE LAST HOME LIKE THIS LASTED SIX DAYS
OAK BAY

This large older home is loaded with character and won't last long. From the moment you step into the W-W carpeted entrance a friendly graciousness is established. A versatile livingroom with fireplace is separated by double sliding doors from the 13x15 dining room (built-in buffet) A double duty den or T.V. room with fireplace also retains the beamed ceiling of the dining room. A central hallway leads to a neighbourly "easy to remodel" cabinet electric kitchen.

Up the carpeted staircase we have four twin sized bedrooms with closet space in each for real people. Downstairs a full high basement is open for your own development.

Sensibly priced at $27,500.

A family like yours will buy this and we can guarantee the sale of your present home. Hurry or you'll miss this beauty.

BILL KNOWLES, 656-3779
JOHN THOMSON, 385-7761

—D.F.H.—

"IN THE COUNTRY"

Near Deep Cove elem. school. Older well-kept country home with 3 or 4 BRs, on ½ acre lot with excellent garden soil, plenty fruit trees and shrubs. Some furniture, appliances and garden tools incl. Asking $19,900 with $5000 down. Just listed, don't miss it! Call

LEO VANDYK
385-2471 JOHNSTON AND CO. LTD.

150 HOUSES FOR SALE

N A T I O N A L
TRUST CO. LTD.

OPEN HOUSE
2 TO 4:30
SATURDAY
3011 CEDAR HILL ROAD
CHARMING
3-BEDROOM HOME
PRICED AT ONLY
$15,500
IN ATTENDANCE
HARRY COOK
Res. 384-2883 Bus. 388-5451

UNIVERSITY AREA
$32,000

EXCELLENT NEW HOME READY FOR OCCUPANCY. SPACIOUS LIVING ROOM; dining room both WITH ATTRACTIVE W-W CARPET. BRIGHT KITCHEN; THREE BEDROOMS UPPER LEVEL. FOURTH BEDROOM OR DEN DOWN. LARGE FINISHED REC. ROOM. DOUBLE CARPORT; LARGE LOT ON QUIET STREET. PLEASE PHONE:

KELLY NEMETH
477-4641
WALTER CHECK
658-5687
386-2961

HILLSIDE OFFICE
UNIVERSITY AREA
WATER VIEW
FIVE BEDROOMS

Excellent family home. Spacious living room and family room with bar. Sun deck off dining room. Three sets of plumbing. Double carport. Realistically priced $36,900. For viewing please phone:

TOM BEAL
Res. 592-1069 Bus. 386-2961

VIEW PROPERTY
TWO BEDROOMS
$18,700

Just 12 years young and close to all shopping facilities. Modern comfortable full basement home. New cabinet kitchen with large sun deck off. Drive-in garage. Open to offers. To view, phone

TOM BEAL
Bus. 386-2961 Res. 592-1069

HANDYMAN SPECIAL
HIGH QUADRA
$13,500

Here is an ideal older 2-bedroom home on a nice lot just waiting for a handyman to refinish—vendor anxious to sell—make your offer. For appointment to view:

DON CLARK
BUS. 388-5451 RES. 656-2898

UNIVERSITY REALTY, LTD
3639 SHELBOURNE ST.
IN THE PLAZA
477-1855
ASK ABOUT OUR
TRADE-IN PLAN

3 BEDROOMS
6 YEARS OLD

Ideal 3-bedroom, full basement, stucco home. Large living room with fireplace, hardwood floors. Family size electric kitchen. Full high basement. Level landscaped lot.

Priced to sell at
$20,900

JACK RODGER, 477-1855

"UNIVERSITY"
3 BEDROOMS

Situated in one of Victoria's better areas is this delightful 3-bedroom full basement, modern stucco home. L-shaped living room, dining room. Sunny bright electric cabinet kitchen. Professional built recreation room, in high basement. Level sewered landscaped lot. 6 per cent mortgage.

Priced to sell at $23,700.

JACK RODGER, 477-1855

GORDON HEAD UNIVERSITY
QUALITY HOME

For the discriminating buyer this is a 'must see'. Over 1,500 sq. ft. on the main floor with 2 full 4-pce. bathrms. Acrilan W-W carpeting over long hardwood. Entertainment size living rm. and dining rm. Ultra modern kitchen with built-in range, fridge, dishwasher and garbage disposal. Lge. finished rec. rm. with fireplace and 3-pce. bath, in high ground level with room for more development. Well landscaped lge. lot. Sea views from sundeck. Dble. carport with ample guest parking. A one owner 4-yr.-old home. Price $45,000.

ERIC PORTER, res. 652-2808.
ISLAND HOMES LTD.
386-7345

BRAND NEW!
COLWOOD AREA
4-BEDROOM HOME
$25,200. LOW D/P.

Drive by 354 Benhomer, then if your earnings qualify, you might purchase for as little as 10 percent down! Call

Mr. HOLDEN of Tuffrey & Mills.
386-7737 477-2584

OPEN HOUSE
SATURDAY AND SUNDAY
2-5 p.m.
2049 CEDAR HILL CROSSROAD
DIRECT FROM BUILDER

New 3-bedroom split-level overlooking University grounds. Two full baths, double carport, w. to w. carpet up and down. Well located for university, schools and Racquet Club. $39,470

Charles Morris in Attendance
384-4224 of
REESON & PINCH HOMES

YESTERYEAR'S INTEREST
SPLIT LEVEL

This 3-bdrm. home has Sep. D.R. off lge. Kit. Sundeck off L.R. Rec. room utility 2nd. Plbg. in bsmt. Lge lot, good view, seclusion and 6¾ per cent mtge. Asking $27,500. Call Carl Phipps 385-1707, City Brokerage Ltd.

UNIVERSITY

3-bedroom split-level, 4 years old. Recreation room or bedroom and office plus roughed-in for 2-piece bathroom in basement. Beautiful full wall fireplace with walnut panelling. Large lot on cul-de-sac, patio, lily pool. Walking distance all schools. $29,700. 6¼ per cent mortgage. Owner, 477-3436.

THREE-BEDROOM RANCHER. SEAVIEW. APPROX. ½ acre professionally landscaped grounds. A de luxe home with many unusual features. Price $38,900 including washer, dryer, fridge, drapes. CALL MRS. WALLACE 383-5794 anytime. Clarke & Wallace Realty.

PRIVATE. $22,000 CASH TO $8,000 mortgage at 7½ per cent. Good duplex or large family home. Choice location, Fort-Rockland area. Phone 386-9437.

NEW 2-BEDROOM HOME, 3909 Anton. 658-5120.

150 HOUSES FOR SALE

ETTEMA REALTY
ETTEMA REALTY
ETTEMA REALTY LTD.
1802 Cook St. 383-7115
Specializing in Satisfaction

JAMES BAY
LOW DOWN PAYMENT

Immaculate 2-bedroom home with bas.nent. Good oil furnace, good wiring and plumbing. Situated on large 65x165 commercial lot near Dallas. Valuable holding property. Asking price $18,900. Make an offer Owner leaving the Island. Contact PETER TER VEER
383-7115 Res. 386-0319

GORGE AREA

This lovely large family home is in a quiet area. Has large living room, guest size dining room with built-in china cabinets. BEAMED CEILINGS. Spacious kitchen with eating area. 3 spacious bedrooms upstairs. High basement with O-O-M heating. Priced right at $17,900 with terms. To view call PETER TER VEER
383-7115 Res. 386-0319

OAK BAY
8 BEDROOMS
$28,900

Magnificent family home with 12 rooms all told, 12x12 Living room and 15x18 dining room have gleaming oak floors. Main floor has 3 bedrooms. Upstairs 3 bedrooms. Imagine 1500 square feet on each floor. A real large home in strategic revenue location near shopping and transportation. Full basement with oil hot water heating. Modern stucco exterior. This home has been treated with tender loving care. A PLEASURE TO INSPECT.

Legally, this house is a duplex with one main entrance. The upstairs is rented at $135 at present. For appointment to view phone 383-7115 anytime.

J. ETTEMA

BEACH DRIVE
$49,900

4 BEDROOMS PLUS STUDY

Large living room with granite fireplace. Guest size dining room with French doors and beamed ceilings. A 13x17' study with fireplace. Spacious kitchen with nook. One bedroom and bathroom on the main floor, 3 spacious bedrooms and second bathroom upstairs. Full basement with hot-water oil furnace. Situated on a 112'x110' lot with circular black-topped driveway and a rear lane. Separate garage. The asking price for this gracious home takes into consideration that some money will have to be spent on decorating and modernizing. To view phone 383-7115 anytime.

J. ETTEMA

UPPER LANSDOWNE
4 BEDROOMS
$34,900

Quality-built home within walking distance from the university. 25-foot living room with fireplace. Dining room and spacious kitchen. 2 Bathrooms, large recreation room. 1650 square feet of living space. Situated on fenced lot with separate [illegible] 6¾ per cent 1st mortgage. Vendor may carry second. Phone 383-7115 anytime.

J. ETTEMA

HOME PLUS DUPLEX
CITY CENTRE

4-bedroom home with living room and 3 bedrooms upstairs, and 1 bedroom, recreation room and full second bathroom downstairs. This immaculate home was built as an up-and-down duplex only 15 years ago and could easily be duplexed again. On the same lot is a side-by-side duplex rented for $120 per month net. Good parking. The price is only $28,000. To view phone 383-7115 anytime.

J. ETTEMA

7-UNIT RESORT

Duplex and 5 individual 2-bedroom cottages plus owners cosy 2-bedroom home; magnificent view, a few steps from fine sandy beach; excellent fishing, swimming and golf; good income assured. Full price $85,000. $25,000 down.

VANCOUVER ISLAND
GROCERIES AND
RENTALS

Store building with small grocery, comfortable living quarters and rental apartment; three-bedroom home and small cottage on property. Income from rentals $240 per month plus grocery profits; buildings, stock and equipment for $37,500 with about $18,000. Excellent semi-retirement or family business.

Phone Fred Westnedge in Nanaimo 754-2721 or evenings 754-7670 or write c/o Nanaimo Realty Co. Ltd., P.O. Box 518, Nanaimo.

F. N. CABELDU LTD.
Established Since 1932
1212 Broad 383-7174

ON A QUIET STREET
UPLANDS BORDER

1,625 sq. ft., immaculate home with accomodation of 24x18 living room, 16x12 dining room, large entrance hall and lobby, cabinet kitchen, bathroom and 2 large bedrooms on main floor. Two bedrooms and ½ bathroom on first floor, ripe for conversion to three bedrooms and full bathroom. Large landscaped lot with sunporch.

$33,000

Paul Grieve
383-7174 385-3966

TEN MILE POINT
WITH SUNNY SEA VIEW
2 BEDROOMS, 2 BATHROOMS
$32,000 ON TERMS

Fresh on the market is this picturesque home in a sheltered location. The main entrance is from a sunny patio, it has a through hall, the bedrooms have bathrooms en suite, cozy living room with beamed ceiling and fireplace, adjoining dining area, spare room, warm kitchen, oak floors, hot-water heating, utility room off rear entrance, no basement, separate garage. About two-thirds acre all sea-view land. For an imaginative buyer this has real potential. Only $8,000 cash needed. Call me to view.

HAROLD GROOS, 592-7111
Lansdowne Agencies
2518 Estevan Avenue

C. J. McLEOD REALTY LTD.
2230 Oak Bay Ave.

SOUTH OAK BAY
$25,900

Attractive home built in 1941. Generous living room with fireplace, separate dining room, up-to-date kitchen, two bedrooms and bathroom on the main floor. Upstairs there are two more bedrooms. Other features include a sundeck off the kitchen and an easily maintained garden. To view call Mrs. D. E. McLeod, 382-2161.

MODERN 4-BEDROOM
CADBORO BAY

This lovely home nestles on a large beautifully landscaped lot. 75'x172'. 7½ years old. 2 blocks to schools, shopping, transportation. Very close to university. 1½ baths, full basement with finished rumpus room, double carport plus many extras. Priced to sell at only $31,200. 7 per cent financing. Call me now — G. Devlin, CONCORD REALTY LTD. 388-5471.

GORGE

Close to stores and bus with views of Portage Inlet this attractive stucco bungalow has two bedrooms plus one in the basement, and a nice garden. $22,900.

HENRY HOPE
J. A. Henderson Realty Ltd.
386-9741 479-1191

OAK BAY

Private sale. New listing. Well-kept bungalow off Cadboro Bay Rd. Living room with fireplace, dining room, large kitchen, 2 bedrooms up, 2 bedrooms down with bathroom. Full basement. Professionally landscaped. Recently redecorated outside and in. $9,000 cash to mortgage. $25,000. Some terms. 8½ per cent mortgage. 592-7950 or 592-6401.

SEE THIS OLDER HOME AT 640 Dunedin. 3 bedrooms, large living and dining rooms, den and full basement. Ideal investment or revenue. Full price $17,500. Do not disturb the owner but call FRED HULLY, at 384-8001, Broadview Properties Ltd.

150 HOUSES FOR SALE

JOHN BISHOP
ROYAL OAK PROPERTIES
479-1667 (9-5 P.M.)
385-0022 (24 HRS.)

OPEN HOUSE
OPEN HOUSE
OPEN HOUSE
4077 TRACY ST.
SAT. 1:30-4:30 P.M.
$28,900

Immaculate 3 BR home on a quiet cul-de-sac. Large living room with teak panelling adjoins a dining room with sliding glass doors to sundeck. A kitchen to satisfy any housewife — Full high basement with room for further development includes a panelled and old brick rumpus room. Drive-in garage and carport. A fully fenced large lot, close to schools and transportation. Realtors and clients welcome. Your hostess:

MABEL CRACK, 652-1412

For prior viewing call:
M. RUDDY, 592-0628

OPEN HOUSE
OPEN HOUSE
OPEN HOUSE
2126 LANSDOWNE RD.
SAT. 1:30-4:30
$38,500

Upper Lansdowne situated on a beautifully landscaped treed lot, this home offers the best in facilities Close to schools and university, transportation, and Uplands Golf Course. A 13-year-old, three-bedroom, family home with charming views from this high location over city and sea. Realtors and clients welcome. Your Host:

M. RUDDY, 592-0628

NORTHRIDGE AREA
4 BEDROOMS and DEN
3 OLD BRICK FLOOR-TO-CEILING FIREPLACE

This charming modern home has carpeted cathedral entrance and halls, wall-to-wall in living room with fireplace, feature wood wall, beamed ceiling, large family room with fireplace, double stainless steel sink in electric kitchen with beautiful Sen wood cupboards, three bedrooms and four-piece bath with daylight ceiling — In high basement one large bedroom and panelled den, huge rec. room with fireplace, 3-piece bath, large laundry room. Lennox oil furnace, plenty of room for storage, carport, sundeck, on a quiet street near schools and parks. Price $32,900.

MABEL CRACK, 652-1412
385-0022 (24 Hrs.) 479-1667 (9-5

FABULOUS VIEW
BRENTWOOD BAY
LUXURY HOME

This home is different, its unique Cathedral entrance! A woman's delight with its extra closets, a man's delight with its extra large poolroom plus fantastic rumpus room with padded bar, slate fireplace, sliding glass door opening onto covered patio. Also on this lower floor, large workshop, laundry, vanity bath. On the main floor, the decor is fantastic, expensively carpeted, white brick floor to ceiling fireplace against the dark mahogany feature wall is extremely striking in the spacious beamed ceiling living room. Large dining room opening onto a balcony with chimney barbecue, built-in oven and range in kitchen with bar and stool, louvred windows in vanity bathroom, 3 large bedrooms, double carport with extra parking space on blacktop driveway. For further information please call:

MABLE CRACK, 652-1412
385-0022 (24 hrs.) 479-1667 (9-5)

GORDON HEAD
3 YEARS OLD
SEAVIEW

Well priced at ONLY $36,500. REAL VALUE. 1300 sq. ft. home. Large living room with very attractive fireplace — Big breakfast area in kitchen and sliding glass door to rear patio — Dining room — 3 bedrooms — one with bathroom en suite and very large closets, oak floors, ½ basement, rumpus room with fireplace and 2 extra rooms and bathroom roughed in. Seaview even from basement. Large carport, fish pond and well kept lot. To view call:

MR. COHEN, 479-1667
385-0022 (24 hrs.)

BRAND NEW
NEAR UNIVERSITY
GORDON HEAD AREA

Fully modern home, well constructed and comfortable. You will be proud to own it. Character design. 12' high double carport. Beautiful entrance hall, large living room, full height orange brick fireplace, bay windows, dark walnut panelling, dining room, modern kitchen with large eating area, sliding glass doors to patio with built-in barbecue, utility room, fully carpeted hall in wine copper shade. 3 bathrooms. 5 bedrooms, sunbath and more. All for $36,500. $11,000 cash. Balance at 8¾ per cent. $207 per month. To view call:

MR. COHEN, 479-1667
385-0022 (24 hrs.)

QUEENS PARK AREA
UP-AND-DOWN DUPLEX
ONLY $22,000

Excellent buy in quiet location near park, school, shops and transportation. Large entrance hall leads to upstairs suite rented for $70 per mo. for last 4 years. Main floor, cozy living room and very large dining room, both with fireplace, kitchen, bath and bedroom, closed in sunporch. New oil hot air heating and new glass lined hot water tank. The basment has a large room and 2 smaller ones and workshop area, large garage, nice lot and garden with fruit trees. Good financing available. Call:

A. M. COHEN, 479-1667
385-0022 (24 hrs.)

CHESTERLEA AREA
THREE-BEDROOM HOME
$23,000

Close to main arteries, 10 minutes to down town Victoria. Only 6 years young. Full basement with rec. room, nice living room with fireplace, separate dining room, four piece bath. Call—

LLOYD ELLIS, 658-8222
ART LAWRENCE, 479-2317

WATERFRONT
BRENTWOOD

Lovely 2-bedroom professionally built stucco bungalow. Easy to maintain. Ideal for retirement. 2 extra bedrooms in separate workshop that could be finished as guest cottage, $35,000 full price. Reasonable terms to approved purchaser. For further information and to inspect please call:

LLOYD ELLIS, 658-8222
or
JOHN BISHOP, 656-2308
479-1667 (9-5) 385-0022 (24 hrs.)

¾ ACRE
TRY V.L.A.

4-Room older home in ideal location for garden hobbiests. Many trees, quite secluded. Estate sale, must be sold. Asking $19,000. To inspect Call:

MR. ELLIS, 658-8222
479-1667 (9-5) 385-0022 (24 hrs.)

JUST NEW

Elegant cathedral 3-bedroom home of ultra-design. Fully fin. basement with rumpus room and sewing room. 3 bathrooms. You can step in now and choose your own fixtures, decor and additions. June 1st occupancy. $13,000 down. Full Price $39,500. Exclusive.

ALLAN KLENMAN, 592-9771

150 HOUSES FOR SALE

JOHN BISHOP
ROYAL OAK PROPERTIES
479-1667 (9-5 P.M.)
385-0022 (24 HRS.)

$39,000
OAK BAY, 4 BEDROOMS

Here is an immaculate, beautiful and extremely well built home in spectacular, high setting. One of Victoria's nicest gardens. Features too numerous to mention, but you will appreciate the large entertainment sundeck, living room with raised hearth fireplace, rumpus room with fireplace. By appointment only.

ALLAN KLENMAN, 592-9771

ESQUIMALT

FOR THE YOUNG FAMILY—A stepping stone to the home of your future—here is a comfortable 3-bedroom home — no BASEMENT —on a very large corner lot. The kitchen is modernized—very large DINING ROOM — PEMBROKE BATH — UTILITY ROOM — LIVING ROOM WITH FIREPLACE—STUDY ALCOVE (large enough for 4th bed) WORK AND STORAGE SHOP WITH POSSIBILITIES. $16,000. ONLY $1800 1st MGE at 6 per cent. Can be assumed

ALLAN KLENMAN, 592-9771
385-0022 (24 hrs.) 479-1667 (9-5)

CLARKE & WALLACE
REALTY LTD.
620 Broughton St. 383-8791
Across from Eaton's Car Park

MUST SELL
OWNERS LEAVING
COUNTRY IN 3 WEEKS
$18,900—$4,000 DOWN
647 GRANDERSON
(Colwood Golf Course)

OPEN HOUSE TODAY 1:30-4:30

Yes! It's a golden opportunity for some lucky person to get an exceptional buy in this 5-YR.-OLD charmer. Large L.R. sep. DR with glass doors leading onto a beautiful covered patio. 2 BRs. modern kitchen with breakfast bar and matching stools. ALL PATIO FURNITURE INCLUDED, ALSO NEARLY NEW WASHER AND DRYER, FRIDGE AND RANGE. This beautiful home is situated on a quiet street — country setting — 15 min. from city centre. Hurry, this is an opportunity you shouldn't miss. See it now.

L. Wiltermuth — Pepe Browne, 385-8794 anytime.

OPEN HOUSE
1958 CASA MARCIA
SAT. 1:30 - 4:30 P.M.

2,300 SQ. FT. OF DE LUXE LIVING. FOUR BEDROOMS PLUS DEN AND FAMILY ROOM. DOUBLE PLUMBING, DOUBLE GARAGE. THIS IS A BEAUTIFUL FAMILY HOME AND WELL WORTH INSPCTING.

$22,900

Mrs. MacWilliam and Mrs. Wallace in attendance, 385-8794.

OPEN HOUSE
3001 ADMIRALS RD.
SAT. 2 - 5 P.M.

A lovely view of Portage Inlet and the distant hills from the spacious LR with stone fireplace, sep. DR, 2 good BRs, a beautifully modernized kitchen and vanity bathroom. Full bsmt with extra BR. A small secluded garden ablaze with fruit trees in blossom. Visit us Sat. and view this charming home, you'll be delighted with it.

Pepe Browne, 385-8794.

DRIVE BY
927 WOLLASTON
3 BEDROOMS

Owner leaving, must sell. Try your down payment on this 1220 sq. ft. stucco bungalow with full high basement. A knotty pine cab. kitchen with eating area and family size dining rm. Large pleasant living room with attractive fireplace. Asking only $24,900. To view please call Mr. Dyer or Mrs. Wallace, 385-8794 anytime.

V.L.A. ⅝ ACRE SEAVIEW

New cathedral bungalow on beautiful lot. DOUBLE CARPORT, lge SUNDECK. Full high basement plumbed and wired for laundry — lovely lge living room graced by RAISED HEARTH FIREPLACE and PICTURE WINDOWS, affording magnificent panoramic views of SEA AND GREEN VALLEY. Family sized dining room and a kitchen that's ANY WOMAN'S DREAM. WW broadloom throughout. This is a good buy at only $29,950. C. Bairn — W. Neal, 385-8794 anytime.

4 BEDROOMS AND DEN
MILION DOLLAR VIEW

Large contemporary family home, magnificently situated in High Doncaster with a PANORAMIC VIEW that is difficult to find today. This is an EXECUTIVE HOME THAT LENDS ITSELF TO BOTH FAMILY LIVING AND GRACEFUL ENTERTAINING. The owners are leaving the city and are anxious to make an early sale. Features include:
—Large living room with FP
—Separate dining room
—Exceptionally smart kitchen
—Breakfast nook
—3 sets of plbg. incl. ensuite
—Rumpus room — large sundeck
—Priced for immediate sale—$44,500
—Terms and possession flexible
—MLS No. 38096 To view contact either Mr. Shaver or Mr. Pigeri 385-8794.

ROCKHEIGHTS
1330 SQ. FT.

$29,500 for this immaculate 5-yr-old 3-bedroom bungalow with PANORAMIC VIEW from large attractive living-dining room. A bright family size kitchen, 4-pce vanity bath. Full high bsmt with fireplace in rec. room space. A pleasure to show. View by appt. only, please call Mr. Dyer, 385-8794 anytime.

M M M M M M M M M M

JOHN MOLYARD AGENCIES LTD.
1964 Oak Bay Ave.
386-6175 Anytime

M M M M M M M M M M

OPEN HOUSE
651 HAMPSHIRE
SATURDAY 1:30 - 4:30

Close to the Ocean.
—2 Plus Bedrooms.
—Full basement.
—Very, very clean.
—Lovely landscape.
Price $23,500

Carman Angus in attendance. 386-6175.
Res. 477-4586.

SIDNEY SPECIAL
MELVILLE PARK

—Brand new
—3 Bedrooms
—Vanity Bathroom
—L-shaped living-dining room
—Full bas-ment
Priced at $23,900
Excellent financing
Call Colin Munro. 652-1383

$40,000 CLASS
HOME HUNTERS !

View, seclusion, quality and extras defy description and comparison. Call MR. HOLDEN of Tuffrey and Mills Ltd. for particulars and appointment to view this choice Gordon Head home.
386-7737 477-2584

2-ROOM COTTAGE ON 1.48 ACRES. Gordon's Beach, five miles past Sooke. 384-7730.

150 HOUSES FOR SALE

B B
R R
BROWN BROS.
W S.
N

AGENCIES LTD.
1125 Blanshard St.
385-8771 anytime

OPEN HOUSE
2351 ARBUTUS ROAD
TODAY
1:30 - 5:00 P.M.

A choice location in the Gordon Head area. Charming 3-bedroom p.a. and ocean some set high on the property overlooking the sea. Room for development for the larger family. Secluded patio — Automatic sprinkler system and many other features. Asking $38,500. Mr. Lawson, 385-8771 anytime.

ESQUIMALT
LARGE LOT

Nice 3-bedroom home on lot just under ½ acre. Sunken living room with fireplace, electric kitchen, separate dining room, attached garage. Close to schools and shopping 7½ per cent mortgage. E. Lee, 386-8771. Res. 658-5447.

ESQUIMALT

2-bedroom and one finished room in basement. Lit. with fireplace. H.W. floors, D.R., elect. kitchen with nice cupboards, 4-pce. bath, all newly decorated. Full high basement, drive-in garage, OOM heat. Nicely landscaped lot with fish pond. $19,500. Low down payment with EASY TERMS. Call Al Sotheran, 383-8771 anytime.

JUBILEE—A BEST BUY

5-year-old retirement or rental special 2-bedrooms, panelled L.R. with raised hearth fireplace, oak area. Spotless throughout. $14,950. Joe Rickard, 385-8771 or 656-1628.

COLWOOD

1½ years old, quality built throughout. W-W carpet in the L.R. and D.R., large stone fireplace, large kitchen with eating area, 3 bedrooms, vanity bathroom. Full basement with 3 bedrooms, rec. room with F.P., double garage, large sundeck. 8% mortgage. Joe Rickard, 385-8771 or 656-1628.

SHELBOURNE

An older home on 40x165 lot. 12x16 living room. One large bedroom plus 2 small ones. 3-pce. bath. Gas range in kitchen. Auto gas furnace. Large separate garage, low taxes. Close to bus. Only $14,000. Exclusive with Mr. Pearce, 385-8771; Res. 386-3808.

TEN MILE POINT
SEAVIEW—
SOUTHERN EXPOSURE

Elegant interior, charming exterior. 4 bedrooms, 3 bathrooms, 3 fireplaces, sundeck. Full high basement. Double carport. Truly a beautifully built home, with many features. $18,000 N.H.A. mtge. at $140 P.I. EXCLUSIVE LISTING. Asking $49,500. Call MR. LAWSON. 382-4867 or 385-8771.

HARRY FOSTER LTD.
OPPOSITE "The Bay"
732 Douglas 382-2101

$2,700 DOWN
"TOWN 'N' COUNTRY"
5 ROOM STUCCO
BASEMENT, OOM
"IMMEDIATE POSSESSION"

Excellent through-hall plan. 19 ft. living room, dining room, electric kitchen. Pembroke bathroom. 2 bedrooms. Full basement. ½ block to Town n' Country Centre. Asking Price $19,500.

HERB HODGSON
382-2101—Res. 382-3835

COUNTRY LIVING
VALLEY VIEWS
CENTRAL SAANICH
NEED 4 BEDROOMS?

Just 6 months old, this home is well built—well finished and has very attractive floor plan. Lovely views from living-dining-kitchen. 3 good bedrooms and plastered bedroom on lower level. Vanity-Bathroom plus 3-pce. ensuite. High lot. 100x200. V.L.A. construction. Phone for details. Full price $31,900.

HERB HODGSON
382-2101, Res. 382-3835

1066 CLOVERDALE
FOR SALE!

Here's a lovely home for you near stores, banks and buses! Master bedroom 13x16, 2 more bedrooms (one in basement). Lovely living room with double windows. Smart electric kitchen (space for W and D). ALSO a really lovely dining and family room with huge glass doors to sundeck. Rumpus or TV room in basement. IT'S SPOTLESS. Price $23,000. C. Vining, 382-2101, or 479-3786.

GO—GO AND SEE
320 DAVIDA AVE.
ONLY $17,500

Nice stucco bungalow of 4 rooms and bath, large panelled living room with fireplace, mahogany electric cabinet kitchen, 2 good bedrooms, cement basement, oil furnace, dr-in garage. Perfect for retirement.

MR. Clarke, 382-2101, 477-6510

CHEMAINUS
SALTAIRE DISTRICT

3-bedroom bungalow. Newly decorated inside and out. Can be purchased with low down payment on the asking price of $8,500. Owner will consider trade.

MOBILE HOME AND LOT

Owner willing to sell nearly new mobile home furnished (including washer and dryer. Improved lot. Garage plus carport. Panoramic seaview. Close to beach and good fishing. Asking price $19,500 with low down payment or consider trade. Owner will consider any offers on asking price.

J. Donald Smith Ltd.
948 Fort St.
388-6401.

USE YOUR IMAGINATION

Just a little ingen

150 HOUSES FOR SALE

SWINERTON
STEWART CLARK
LTD.

608 BROUGHTON ST. 385-2481

OPEN HOUSE
TODAY, 2-4 P.M.

571 TAIT ST.
(OFF GLANFORD)

"A REAL BEAUTY"
2 BEDROOMS
FULL BASEMENT

DON'T MISS SEEING THIS LITTLE GEM, FEATURING HOUSEKEEPING AT ITS VERY FINEST . . . COSY LIVING ROOM WITH GLEAMING OAK FLOORS AND FIREPLACE . . . LARGE ELECTRIC KITCHEN WITH FAMILY DINING AREA . . . SPARKLING 4-PCE. BATHRM. . . . 21x12 RUMPUS RM., AUTO OIL HEAT . . . LOVELY LOT . . . FULL PRICE $21,900.

DICK JAMES, 385-2481
in attendance

OPEN HOUSE
1310 BURLEITH CRSC.
TODAY, 2 TO 4 P.M.

LARGE FAMILY HOME
4 OR 5 BEDROOMS
¼-ACRE LOT
$5,500 DOWN PAYMENT

Over 1,400 sq. ft. of solid comfort. Features include in-line living room and dining room with fireplace and wall-to-wall carpet, cabinet electric kitchen, sparkling 4-piece vanity bathroom, 2 large main floor bedrooms, 2 extra-large upstairs bedrooms plus a 5th bedroom and rumpus room in full, high basement. Beautifully landscaped grounds with shrubs, fruit trees and double carport.

EXCELLENT VALUE
AT $27,500

ED JUPP OR
DICK JAMES, 385-2481

"ATTENTION NAVY, ARMY, DOCKYARD . . . YARROWS"

ESQUIMALT
2 BEDROOMS
FULL BASEMENT
11 YEARS OLD

BRAND NEW LISTING . . . Nice stucco Bungalow just a 5 min. jaunt from the DOCKYARD, NADEN featuring . . . LOVELY family *living rm with fireplace* . . . SPARKLING 4 pc. bathrm. .. large Cabinet Electric Kitchen . . . Auto oil heat . . . Drive-in garage . . . Quiet street . . . Full Price $21,500.

DICK JAMES 385-2481

$1.49 DAY
REDUCED $1,000

3 BEDROOMS
RUMPUS ROOM—BAR
LOVELY SAUNA OUTFIT

Lovely family residence in MINT CONDITION featuring . . . Family *size living room with fireplace* . . . cab'net electric kitchen with 11x9 dining room off . . . SPARKLING 4-pc. bathrm. . . . GLEAMING OAK FLOORS THROUGHOUT . . . THE FULL BASEMENT FEATURES . . . LAUNDRY AND R.I. BATHRM. . . . 30x15 KNOTTY PINE RUMPUS RM. WITH BAR AND SHUFFLEBOARD . . . BEAUTIFUL CEDAR LINED SAUNA WITH SEPARATE SHOWER AND DRESSING ROOM . . . FULL PRICE ONLY $24,900 (TERMS).

DICK JAMES, 385-2481

OAK BAY EXCLUSIVES

SECLUSION
CLOSE TO MARINA

Situated just a block from Beach Drive on a quiet street *this spacious* bungalow (over 1200 sq. ft) is in excellent condition with new OOM furnace, heavy wiring and copper piping. Ideal retirement home. For further particulars and appointments to view please call Miss Courtnall 385-2481 or 385-7543.

WILLOWS SCHOOL AREA

A charming split level home, 3 or 4 Bedrms, large family rm., serviceable electric Kitchen including garborator and fan. One step to sheltered attractive patio for easy outdoor living. Oak floors throughout with new wall-to-wall carpet in the lovely living and dining room. Easily maintained garden with some trees. For further particulars and appointments to view please call Miss Courtnall 385-2481 or 385-7543.

BLENKINSOP RD.
2½ ACRES
CHARMING HOME

Just a few miles out has southern exposure with view of the Olympics and Blenkinsop Lake. Property chiefly in pasture with several young bearing *fruit trees. Carpeted* Living room and Dining room with granite fireplace and den with granite fireplace, new electric kitchen, 2 bedrooms, bathroom and washroom, 3rd bedrm in full basement. Oilomatic heating. You won't be bothered with developers here for several years. $25,000 handles, vendor will carry balance on reasonable terms. Price $65,000. Please call MR. CUSTANCE at 385-2481 anytime.

A RARE
OPPORTUNITY

6 BEDROOMS — ON
CRESTVIEW

This sunshine bright 11-year-old family home of 1,600 sq. ft. is situated in one of the loveliest areas of Cadboro Bay. Many advantages here for the growing family, among them walking distance to Frank Hobbs School and the beach. The expanse of the huge picture windows in living-dining *room* takes full advantage of the sea view. A most attractive master bedroom with full bathroom en suite — and tremendous walk-in clothes closet is only one of the many features of this home.

$45,000 with good financing
(No drive-bys please)

LAKEHILL

An immaculate 3-bedroom, full-basement home. 8 years old with every inch of this pretty home and well cared for, fully developed property ready for you to move into by the end of June, when the owners are transferred to Alberta. The bright high basement has a lot of space for more development. A big fenced lot ideal for the little people. A choice of Lakehill — Glanford — and Reynolds Rd. Schools. Cosy wall-to-wall carpeting throughout. At $23,750 it's good value situated on a *street of well kept homes.*

RETIRING?

If you are retiring but cannot bear the thought of being couped up in an apartment, I have for your inspection a really beautiful, 13-year-old, stucco, 2-bedroom, no-basement home close to bus, and situated in a pleasant residential area in the city. $21,000.

For the above three properties please call
LEE FORBES
385-1431 ANYTIME
QUADRA REALTY LTD.

BASTION DEVELOPMENTS LTD.
Builders of the Better Homes"
385-6822

150 HOUSES FOR SALE

VICTORIAN ELEGANCE
SOUTH OAK BAY
GENTLEMAN'S
RESIDENCE
4 BEDROOMS PLUS
DEN WITH FP
FULL BASEMENT
$42,500—TERMS

Large entrance hall with beamed ceiling, featuring Minstel's Gallery with fireplace, and sideseats, with guest powder room nearby. *Leaded stain glass doors* lead to beautiful living room with fireplace. A large formal dining room, featuring built-in china cabinets, adjoins the living room (again we have leaded stain glass sliding doors separating LR and DR). Modern cabinet kitchen with separate breakfast nook, enclosed sun porch with entrance to rear garden. There is an elegant staircase to upstairs, which has 4 *generous* bedrooms, abundance of closets, large handsome panelled den with built-in bookcases, fireplace and beamed ceiling, with door to secluded sun porch. The 4-piece bathroom features unique original stainless steel shower. Stairway to attic storage or playroom. Full high and dry basement, *oil hot water heat. This fine* home is in immaculate condition. If you are looking for ENGLISH CHARACTER AND CHARM, THIS IT IT! A rare commodity on today's market at $42,500, with terms. NO DRIVEBYS AT VENDOR'S REQUEST. For appointment to view call
ROBERT YOUNG
383-4124 *anytime*

BRAND NEW LISTING
CORDOVA BAY
HIGH UP WITH
PANORAMIC
SEA AND MOUNTAIN
VIEWS
JUST 6 MONTHS OLD
$39,900 — TERMS

Located high up in the prime of Cordova Bay, this beautiful modern stone and stucco home is built for luxury *living. It has two large* bedrooms, 2 bathrooms, spacious in-line living and dining rooms with expensive wall-to-wall carpeting and artistic floor-to-ceiling rock fireplace. Modern cabinet electric kitchen with cosy breakfast nook. The full basement is roughed in for two additional bedrooms and *full bathroom, and also has* a roughed-in king size recreation room with fireplace. Two-car garage. Lifetime shake roof. For appointment to view call
ROBERT YOUNG
383-4124 anytime

FOR YOUR
CONSIDERATION:

1. PANAVIEW HEIGHTS. CENTRAL SAANICH. BRAND NEW Hucker
SORRY
SOLD
here at $26,500 with terms. Call ROBERT YOUNG, 383-4124 anytime.
2. COLWOOD. BRAND NEW HUCKER built DUPLEX, nearing completion. Two bedrooms and basement on each side. Parklike setting amongst all new homes. Full price $40,900 —terms. Call ROBERT YOUNG, 383-4124 anytime.
3. For information on other BRAND NEW Hucker homes in BROADMEAD AND GORDON HEAD at prices ranging from $25,900 to $47,500, with excellent terms to suit call
ROBERT YOUNG
383-4124 anytime
McAdams Investments Ltd.

ROYAL TRUST
REAL ESTATE SALES DEPT.

OAK BAY

A happy young family would radiate the enjoyment of living in the 8 roomed family bungalow with seclusion and charm. Very large living room and dining room combination. *Family room. Two full* bathrooms.

Price only $36,500

UNIVERSITY AREA
OAK BAY

Modern 8 roomed family bungalow with 1788 sq. ft. Three full bathrooms. Large rumpus room. Den and breakfast area with open fireplace. *Four bedrooms. Two car* garage.

Price $49,000

A. E. COLES, 388-4311
Evenings 592-3311

ROYAL TRUST
Corner Government and View Street
Member Victoria Real Estate Board

W. GEE ESTATES
620 VIEW 385-4242

UNIVERSITY AREA
3-BDRM. AND DEN
LGE. FAMILY RM.
SWIMMING POOL

New listing, owner purchased, must be sold! This lovely 9-yr.-old beauty has all amenities for a large family, 3 bdrm. 2 bathrm., large family room with floor to ceiling fireplace, full basement with den and rumpus, double attached garage, *Contractor's own home with* display swimming pool. Must be seen to be appreciated. Asking price $38,500. To view by appointment contact.

WILF GEE, 477-5550

SEAVIEWS HOMES, LOTS

SEAVIEW is getting scarce, so one should buy now. We have several modern seaview homes, also lots in Cordova Bay and Gordon Head. Please phone G. Ireland, Quadra Realty Ltd., 385-1431 (24 hours) or residence, 658-8408.

150 HOUSES FOR SALE

J. H. WHITTOME
& CO. LTD.

706 Fort St. 388-4271

Est. 1898

Victoria, Duncan, Chemainus

* * * *

CONVENIENT LIVING

for Mum and the children in this modern family home. 2 bedrms up and 1 dn, roughed-in rec. rm., large sundeck and fully fenced lot. Close to schools and transportation. Well priced at $17,800.

MRS. TISDALE
388-4271 479-4264

* * * *

PRICE REDUCED
NOW ONLY $15,400

MOVE into this SPACIOUS *older* 2-bedroom home and REAP THE BENEFITS of living close to town plus owning a VALUABLE LOT 54 by 135 in a COMMERCIAL AREA. This clean, bright, cheerful home has over 1300 SQ. FT. Full basement, Oil Heat. Wired for Electric Range. LESS THAN ONE BLK. FROM DOUGLAS ST. Act fast. Dial Cliff Stretch 592-3969 or Mrs. Stapells 477-4860.

* * * *

SNOW WHITE BEAUTY

A bright, attractive and immaculate custom-designed home consisting of 3 bedrooms, large living room with raised hearth fireplace and a *woman's dream kitchen. Recreation* room, Oil Hot Water Heat. Double Carport. Sundeck, secluded Patio. Water, Mountain and Valley Views. Well worth your inspection. Priced *to sell at $29,900.*

"Ring BELL for Service"

FRED BELL 388-4271

* * * *

GORDON HEAD
$24,900

A park-like setting enhances this *modern sparkling family home on* nicely landscaped lot. This "Turquoise Gem" with its attractive shake roof, has a split level entrance—enters into a good-sized living room with cosy fireplace and a dining rom — all electric kitchen—a sundeck off the kitchen —3 bedrooms—master bedroom with *en suite* bathroom. Downstairs is a finished recreation room plus space for an extra bedroom; oil heat; on sewer. At your service 24 hrs. a day—388-4271. Mildred Stapells—477-4860 or Joe Manton—382-5211.

* * * *

CENTRAL LOCATION
$16,900

2-bedroom, 10-yr. old bungalow with full basement. Excellent mortgage at $93 per mo., including taxes. In an area of better homes with all services. We accept trades. Call 388-4271 or 479-6648.

BILL ANDERSON

* * * *

TEN MILE
Executive Family Home

SIX BEDROOMS, Den, Family Room, beautiful, secluded back yard, in an excellent area. This distinctive home is very well built and beautifully decorated. Full Price is $66,000. A new exclusive with

MURIEL THOMPSON
388-4271 477-2251

* * * *

WEST VICTORIA—$16,800

Vendor leaving country. MUST SELL — Sound 3-bedroom family home. LR with FP, large dining room — modern kitchen — utility rm. Large duplex zoned lot. Good terms — Please call

NETTIE STECIUK
386-2614 or 388-4271

* * * *

FAIRFIELD

Located in a prestige area, this charming home has excellent accommodation at a modest cost. Main floor consists of combination living and dining room, cozy den, 2-piece bath and large bright modern kitchen. Upstairs, are 2 large bedrooms and 4-piece bath. Full basement with OOM heat and new wiring. Beautifully landscaped. Fenced grounds. Full price only $19,900.

BILL ANDERSON
388-4271 or 479-6648

* * * *

SOME HOMES
HAVE IT

and this one does. When you walk into this one it feels like home. There is a pleasant atmosphere in *the comfortable living room* with fireplace and a spacious kitchen with family-sized dining area. 3 good bedrooms and a nice 4-piece bathroom round out the main floor. In the full high basement there is an extra bedroom, lots of working area, OOM heating and drive-in garage. Situated on a large lot in *an excellent area, the asking price* is $25,900.

CALL
BRUCE COLEGRAVE
388-4271

* * * *

JOURNEY'S END

If you are retiring and looking for a suitable home, then consider this attractive and immaculate 2-bedroom bungalow. Cozy living room with fireplace. Cabinet electric kitchen with dining area. Separate garage. Close to all amenities. Well worth your inspection at an asking price of $16,900.

JOHN TODD 388-4271

* * * *

WHITTOME'S BUY, SELL
AND TRADE HOMES

GORGE-ADMIRALS

This 3-bdrm. home is only 1½ yrs. *old. Sliding doors to sundeck from* lge. dining and living rms. Finished 4th bedrm. in high full basement. Roughed in for 2nd bath. Close to schools and bus. Lge. N.H.A. 7% mtge. Priced to sell at $25,950.

SIMPSON SEARS

Compact 2-bedrm. full basement home with OOM heat and sep. garage. Small, easy to care for lot. An ideal retirement home priced right at $16,900.

SIDNEY

AS LOW AS $1,000 DN. Here's your chance to get into this new 3-bedrm. cathedral entrance, full basement home. Sliding doors to sundeck. Among new homes. Action price $22,600.

ERIC PORTER, res. 652-2808.
ISLAND HOMES LTD.
386-7345

OPEN HOUSE
1663 DERBY ROAD
SAT. 2:00 TO 4:00 P.M.

2 OR 3 BEDROOM RETIREMENT HOME. COZY LIVING ROOM WTH *FIREPLACE. SEPERATE DINING* ROOM. NICE FENCED LOT. CLOSE TO SIMPSONS-SEARS, BUS, SCHOOL. ASKING $20,500. COME AND MAKE AN OFFER. YOUR HOSTESS: PHYLLIS WHELDON, OFFICE: 382-4321. HOME: 388-9768

DICKIE AGENCIES LTD.

OPEN HOUSE, BY OWNER
SATURDAY AND SUNDAY,
1:30-4:30

See, this de luxe 4-bedroom, 2-bathroom home in South Oak Bay, 2162 Lafayette Street. Open to offers on total price and down payment. 477-2270.

½ AN ACRE V.L.A. SEA VIEW. 2-bedroom older home, large living *room, stone fireplace,* automatic oil heat, $20,400. Principals only. 658-8464.

150 HOUSES FOR SALE

PEMBERTON
HOLMES

1002 GOV'T
384-8126

"SINCE 1887"

MLS REALTOR

OPEN HOUSE
SAT. 1:30 to 4 p.m.
19 ARMINE PLACE
(off Richardson)
FAIRFIELD AREA

Immaculate 3-bedroom home on a well landscaped lot in a very attractive residential area. 1,100 sq. ft. of comfortable living, L-shape living-dining room, practical size *kitchen with lots of cupboardds.* Full high basement, drive-in garage, sprinkler system throughout the well kept lawn area.

PRICE $26,500

With clear title. For prior viewing please call
384-8126 TED PARTRIDGE 592-3451

OPEN HOUSE
220 BRIAN PLACE
(off Glenairlie Dr.)
SAT., 2 TO 4 P.M.

Three bedroom redecorated ranch house on quiet street. Large kitchen — Large lot.

$20,900
OR

Take your pick of other homes still available from $17,700 to $60,000. 2 bedrooms, 3 bedrooms, 4 bedrooms. For further information or prior viewing. CALL ANYTIME
384-8126 JIM McMAIGHT 382-8943

OPEN HOUSE
3155 UPLANDS ROAD
SATURDAY, 1:30-4:30 P.M.
4 BEDROOMS AND DEN
$61,000, (low int. mtge.)

If you have been searching for a large family home offering seclusion on over ½ acre, nicely landscaped site with these many quality plus features, have a look at this—
—Extra large master bedroom with special EN SUITE with dressing room and day room attached.
—Bright roomy kitchen with good size family dining area with new fridge and stove units.
—Large living room with attractive fireplace and gleaming oak floors, drapes for all rooms.
—Guest size dining room.
—Full basement with spacious family room with fireplace, extra bedroom and 3-pce. bath.
—Utility room with near new washer and dryer, plus many extras.

For further details and arrangements to view please call
384-8126 CLIFF ANDERSON 477-3994

THREE BEDROOMS
IMMEDIATE POSSESSION
DRIVE BY—
3911 DOUGLAS ST.

Fully modernized inside and out. *Living room* 12.6x16.6, *beamed* ceiling and fireplace. Kitchen 10x16 room for breakfast table. Three bedrooms 10x11, 10x13, and 8x9.6. Three -piece bathroom, toilet separate. Half cement basement. Pkge. oil hot air heat. Modern wiring. Electric domestic hot water. Copper tank and piping. Large lot, fruit trees. Taxes only $155.79 gross in 1968. OWNERS NEED CASH or cash to agreement for sale of approx. $6,000 at 8½ per cent at *$55.00 month,* 5-year term. Suggest re-financing.

FULL PRICE ONLY $15,000
384-8126 W. WOODLEY 384-3616

NOT TREMENDOUS
BUT
VERY ADEQUATE
STUCCO BUNGALOW

This home can be yours for a moderate sum. It contains living room with fireplace, two bedrooms, *large kitchen with space for dining.* Full high basement with drive-in garage. Oil heat.

PRICE $17,400
Phone ERIC DAY, 384-8126

STOP!
(UNDER $20,000)

Don't miss the chance to see this excellent value 2-bedroom home, situated in GORGE EAST close to stores and bus. Main floor has living room, dining room (both with new hardwood floors), kitchen and 2 bedrooms. Third bedroom and rumpus room in basement. Believe me

THIS IS A MUST SEE.
FULL PRICE, $19,900
For further information call
JERRY DOWNER
384-8126 884-2878

THE BEST:

In its price range is this spacious 4-bedroom quality built bungalow located in a quiet cul-de-sac overlooking the CEDAR HILL GOLF COURSE. Outstanding among the fine custom built homes of its neighbours, it is beautifully finished from roof to basement and tastefully landscaped with fine weed-free *lawns, colorful rockeries and flower* beds. Among the many features the kitchen is a housewife's joy with built-in range and oven, twin sinks in the counter overlooking the garden. Ample cupboards and room for informal meals. The 25 ft. professionally finished recreation room provides facilities for entertainment for the *whole family.* 2000 sq. ft. of lovely living space for only —

$36,900

Don't miss this exceptional opportunity! If you seek a home with quality and character call today—
384-8126 MR. GREENE 385-0795

YOU DON'T HAVE TO
LIVE IN THE COUNTRY

to enjoy elbow room and the luxury of space. If you are seeking a home, just a little different to those found in the modern subdivision, see these!

1—Almost ONE ACRE and an attractive 4-bedroom, 2-bathroom bungalow, 2200 sq. ft. in NINE ROOMS at—1535 Mount Douglas X Road.
Offered at— $39,500
2—Almost HALF ACRE and a unique 3-bedroom, 2-bathroom bungalow 2000 sq. ft. in SEVEN *ROOMS. This has unusual charm* and character at
4151 Borden Street
Offered at— $32,500

The interior of these unusual homes must be seen for one to appreciate the value and convenience offered. Call today for an appointment.
384-8126 MR. GREENE 385-0795

UPLANDS
$47,500

Due to owners transfer one of those *"hard to find"* homes has become available. On an impeccably kept double lot providing a high degree of privacy. This characterful 1½ storey residence offers FIVE BEDROOMS, separate dining room, den, 2 bathrooms, and 25 ft. partly finished recreation room. A sunny, bright, interior, superb maintenance throughout and parking space for two or three cars are features of additional merit. Possession on July 1st. Personal appointments to view at *any reasonable time by phoning—*

MR. SIMPSON, res. 385-7369
Drive-by's discouraged
Exclusive.

PANORAMIC VIEW!

Over the city from the spacious windows of this sunfilled bungalow on the Upper LANDSDOWNE SLOPE. The retired couple will appreciate the convenience and quality of this home, its large living room with an adjoining sunroom, its well planned kitchen *and adjacent dining room,* its two full size bedrooms and most of all its colourful, but easy to maintain, spacious setting of rockeries, lawns and flowering shrubs.
If you are tired of that confining life in an apartment, invest in a home that will give you all the conveniences of apartment living together with that warm feeling of home.
See this brand new offering today.

AT $33,900

384-8126 MR. GREENE 385-0795

150 HOUSES FOR SALE

PEMBERTON
HOLMES

1002 GOV'T
384-8126

"SINCE 1887"

MLS REALTOR

LEGAL DUPLEX

456 BEACH DRIVE $43,500
See display advertisement—weekend press, or call
384-8126 MR. GREENE 385-0795

ESQUIMALT LAGOON
EXTENSIVE SEA VIEWS
EXCELLENT VALUE
$43,500

Are you looking for that extra space that's so hard to find in the average new home today? Have a look here!
— Only 1½ years old, custom built with 4 well planned bedrooms, den and 3 bathrooms. Master bedroom is 17.6x12 with raised hearth fireplace, double closets with 2 piece vanity bathroom attached.
— Ultra modern kitchen with beautiful finished cabinets plus 17x12.5 family room adjoining. Corlon floors, each room has superb sea views.
— 20x14 Living room, raised hearth fireplace, quality wall to wall carpeting including dining room, hallway and stairs.
— 13x9.4 dining room with feature fireglass wall to view the fireplace
— *Exclusive built-in* vacuum system throughout. Extra large sundeck, double carport, patio with decorative block enclosure.
— *Excellent landscaping, extra car* parking and good drainage are important assets.
— Separate utility room fitted for *washer-dryer, plus storage facilities.*
— Separate storage room on main floor for freezer and extra storage.

Owners are transferred and most sorry to leave this happy home — So, without delay, phone —
MR. SOUTHWARD
or MR. ANDERSON
Right Now! At 384-8126

EST. 1938

BOOMAN
BOOMAN
INVESTMENT CO. LTD.

OPEN HOUSE
SATURDAY 1:30-5:00
3934 ST. PETERS RD.

Come and see this very nice modern four-bedroom home with its separate dining area and recreation room located on a quiet cul-de-sac just off Quadra close to Sleggs. A *REAL BUY at the ASKING* price of only $22,300.
386-7521 LES FISHER 477-4238

OPEN HOUSE
2255 ARBUTUS ROAD
FRIDAY AND SATURDAY
1:30-4:30 p.m.
5 BEDROOMS and DEN

NEW, beautifully finished 10-room weathered brick and white siding house on ¼ acre view lot near Gordon Head Rd. Living area approximately 2,200 sq. ft. Very attractive entrance hall and stairway, large bay-window living room with ceiling-high fireplace and separate dining room. Extremely bright and *inviting 22x10 walnut cabinet* kitchen and family room with built-in avocado range and oven. Triple plumbing and medallion wiring including provision for washer, dryer, garburator, dishwasher and remote vacuum system. Close to bus, schools and University. Large 8¾ per cent mortgage available. For further details or prior appointment to view phone:

JOHN PLATT
386-7521 or 388-2700

OAK BAY
OPEN HOUSE
2043 FREDERICK
NORRIS
SATURDAY
1:30-4:30 P.M.

An eye appealing six-year-old home on a well cared for property in an area of other lovely homes. Three bedrooms with many features for family living convenience including a second bathroom off the master bedroom, a finished family room or den and *an outdoor* patio. You are welcome to view this property now at only.

$42,500

ERIC GRAHAM, 386-7521 anytime.

V.L.A.
QUADRA-
TATTERSALL AREA
$24,500

3 bedroom, 2 bath, no basement, very liveable home in an excellent area close to all services. Just under a half-acre and qualifies for V.L.A. Excellent condition and completely modern in every way including a beautiful family room. Sorry no drive-bys.

PRICE IS $24,500

For further information, GERRY PORTER, 386-7521 *or* Res. 592-4354.

SPECTACULAR VIEW!

This spacious, modern three-bedroom, full basement bungalow enjoys an unmatchable day *and night view of the City,* the sea and the Olympics.
About 1400 sq. ft. with a 21'x16' living room, family dining room, breakfast area in the range equipped kitchen, super utility room, and master bedroom en-suite. There is a useable sundeck, double carport and all on a *double* lot to protect the view!

EXCLUSIVE $45,000
PHIL SIMPSON, 386-7321

VALUE AND
STYLE CAN
BE YOURS!!

Modern contemporary post and beam with some sea view and in a prime location in Gordon Head. Open plan living room and dining room, three bedrooms, rec. room, and basement area for further development. Excellent buy at

$27,500

ERIC GRAHAM, 386-7521 anytime.

OAK BAY'S BEST

Located in choice LANSDOWNE this modern beauty comprises:
20'x13'6" living room
10'6"x10'6" dining room
Kitchen with nook
Three spacious bedrooms
1½ bathrooms
Recreation room
Car and boat parking
Lovely landscaping
At the REDUCED asking price of $32,900 it definitely is today's BEST BUY.
386-7521 LES FISHER 477-4238

1111 GOVERNMENT ST.

"TWO GOOD BUYS"

HANDYMAN SPECIAL
$2,000 down. Solid older 3-bdrm. home needs paint. Fenced lot 60x120.

$12,900, 7¾ PER CENT MTGE.
2 bdrms., sunny elec. kitchen, cosy living-room, *full bsmt.,* new OOM heat.

Call RACHEL PARSONS 388-6231
Island Pacific Realty Ltd.

BROADMEAD
996 CAROLWOOD
BY OWNER

Custom designed 3-bedroom home. 1,670 sq ft with full basement and many exciting features, $44,300. Drive by and view by appointment. 477-2488.

150 HOUSES FOR SALE

NEWSTEAD
REALTY
LTD.

1010 Government 382-8117

OPEN HOUSE
OPEN HOUSE
SAT. 1:30 to 4:30
2501 SHELBOURNE

Just 1½ years old and much better than new. There are 3 bedrooms plus 2 more roughed-in in the basement. A substantial 7¼ per cent N.H.A. Mortgage with pay*ments* $122 per month including taxes.

ASKING $24,950

MRS. MARY HOLIZKI
382-8117 or 656-5776

OPEN HOUSE
5020 CORDOVA BAY RD.
SAT. 1:30-4:30
$49,900

Commanding view of the blue Pacific. Exquisite interior decor — *beautiful light fixtures,* luxurious carpeting, 23x14 entertaining room with fireplace. 26x14 living room with fireplace. Guest size dining room. Five-star dream kitchen, with large eating area. Three bedrooms, two bathrooms and laundry room. Two-car garage. Spanish courtyard, plus sundeck.

MR. PARENT

In attendance, and for pre-viewing call
382-8117 or res. 382-5219
Realtors with clients are very welcome

EXECUTIVE
SPACE AGE
FAMILY HOME

4 bdrms., 3 bathrms., 42' rumpus room, 6' feature wall fireplace. Bar with sink and fridge. Large storage and hobby craft area. Lovely entrance hall, den, living room with fireplace and dining room designed for entertaining. Model kitchen with cleared dining area. Large utility with auto. washer and dryer. 3,600 sq. ft. of well-planned home with subtle color schemes. You couldn't replace this 5-year-old home today for $65,000 with a beautifully landscaped lot.

MRS. SIMPSON
382-8117 anytime

V.L.A. SEEKERS
½ ACRE
THREE BEDROOMS

HOME IN TIP TOP SHAPE. HEAVY WIRING, COPPER PLUMBING, RANGE AND FRIDGE INCLUDED. PROPERTY IS FENCED, GOOD SOIL. VERY CLOSE TO OCEAN AND MORE LAND AVAILABLE WITH THIS PROPERTY WITH GOOD POSSIBILITIES OF SUB-DIVIDING.

$18,500

BEN PARENT
382-8117 or Res. 382-5219

OAK BAY BORDER
DUPLEX OR
3 BEDROOM HOME

Ideal for a family or a retired couple, REVENUE with your own delightful accommodation, plus the prettiest, easy to maintain shrubbed garden in Victoria — Or would 3 bedrooms solve your problem? You can't spend a penny, as perfection reigns, both indoors and out on this lovely stucco, full basement home. You'll be amazed how flexible this property can be

$26,000

Clear Title, terms tailored to your pocket book.

Call MARY FRASER Now
382-8117 or *Res:* 477-5574

P.S.—The delightful surprise of glass sliding doors opening to your *own private conservatory.*

PORTAGE INLET
WHITE AWNINGED
BUNGALOW

Gleaming white stucco bungalow nestled in the midst of two lots to offer you privacy plus charm. Entertainment sized living room, dining room, sunny cabinet kitchen and *two bedrooms comprise nearly* 1200 sq. ft. Downstairs in the full high basement there is another beautifully panelled bedroom, more plumbing and space for a rumpus room. Seeing is believing!

ONLY $23,900

MRS. ROBERTS
382-8117 or 592-2171

JUST UNDER 1 ACRE
MAGNIFICENT
130' WATERFRONT

Take a breath of "REAL FRESH AIR". This is truly one of the "BETTER" waterfront properties *you can hope to find.* A stately winding drive-way in a setting of separate 3-room guest house and the beautiful sea. Superior construction and planning throughout this roomy 3-bedroom home. A beautiful floor-to-ceiling granite fireplace (with heatilator), separates the living room from the guest size dining room. The sweeping views of sea and mountains from the living, dining rooms and kitchen, just cannot be described There are 2 baths, a full basement. 14x31 recreation room, drive-in garage plus double separate garage. Washer, dryer, elec. range, built-in dresser and mirrors, living and dining room drapes are just a few of the extras included in the price.

$38,500

Please Call
MRS. MARY HOLIZKI
382-8117 or 656-5776

UPLANDS
THREE BEDROOMS
$55,000

Fresh on the market this home has *some sea views and an appealing* floor plan with 1487 sq. ft. on the main level, there is a fairly broad entrance and through hall, 3 bedrooms (one could be a den) 320 sq. ft. living room with fireplace 160 sq. ft. dining room, all of these are full carpeted, bright modern kitchen, tiled bathroom and large covered sun porch which faces the sea. The daylight lower level has a recreation room with fireplace, bedroom and two-piece bathroom. *Attached garage, hot air heat,* stucco exterior, paved parking for about 8 cars, bowling green lawn etc. Taxes $678 gross. We know of no Uplands house to equal this for value.

HAROLD GROOS — 592-7111
Lansdowne Agencies
2518 Estevan Avenue

OAK BAY SOUTH
$23,000
IMMEDIATE POSSESSION

Attractive 5-room modern stucco bungalow, Monterey and Central. LR 17x14 with fireplace, DR 12x12, 2 bedrooms, 12x11, kitchen 12x11, bathroom, 4-piece. Full basement with recreation room and toilet; basement garage; close to bus and school. May be seen at anytime. Call owner, 383-4827. Private sale.

150 HOUSES FOR SALE

MAYFAIR
REALTY
LTD.

Woodward's Mayfair Centre
3153 Douglas St. 386-2955

NOTE—
YOU CAN TRADE YOUR PRESENT HOME ON ANY OF THE FOLLOWING LISTINGS.

TRADE YOUR PRESENT
HOME ON THIS!

SEAVIEW
SEAVIEW

Top o' the ridge, Cordova Bay, an exquisitely appointed 3-bedroom modified Post 'n' beam bungalow. Living room has Swedish fireplace, mahogany plank walls and L-shaped VIEW-DECK. Broadloom in LR and den. Gracious kitchen has built-in range and dishwasher. Lots of dining space. Laundry with 2-Pce. toilet at childrens' entrance. Big rec room and loads of storage. Ideal for executive with teenagers. $35,500, your house or lot acceptable in trade. ALF PORCHER, 386-2955 or 384-5823.

TRADE YOUR PRESENT
HOME ON THIS!

NEW HOME
$1,000 GRANT

Have a number of new homes now available, or soon available, in Sidney, Colwood, Metchosin, University, North Quadra and Gordon Head areas. We can arrange *financing for you even if you* cannot make a large down payment but can make fairly large monthly payments. If you wish to discuss new homes, please call GEORGE WALL, 386-2955.

TRADE YOUR PRESENT
HOME ON THIS!

GLANFORD

A HOME MAINTAINED WITH A HEART
FOR MAY 15TH POSSESSION

2 bedrooms, living room, modern kitchen and bathroom, carport, aluminum windows, plumbing and wiring in good condition. A MUST TO SEE — ASKING $17,950. Please call IRA FREEDMAN, 386-2955 or 592-6540.

TRADE YOUR PRESENT
HOME ON THIS!

NEW
3 BEDROOMS
1½ BATHS
$875 DOWN—F.P. $17,500

Have you ever considered owning a side-by-side duplex together with a friend or relative? Now is your chance. Each side of this duplex will contain 3 bedrooms, 1½ baths, large living room, large kitchen with family-size eating area and a utility room (a total of over 1200 sq. ft. each side). Ready about July 15th. What I require from each party is $875 cash, a good credit rating and a gross income of not less that $580 per month. To view plans and obtain further information please call GEORGE WALL, 386-2955.

TRADE YOUR PRESENT
HOME ON THIS!

HELLO YOUNG LOVERS!

IMMEDIATE POSSESSION
FULL BASEMENT HAS SECOND BEDROOM
HOT WATER HEAT
BUS AT CORNER
OLYMPIC VIEW
220 WIRING
FIREPLACE
GARAGE
$3,000 DOWN, $120 PER MO.
ALF PORCHER, 386-2955 *or* 384-5823.

TRADE YOUR PRESENT
HOME ON THIS!
GORGE AREA

Attractive 2-bedroom bungalow, large living room, dining room, electric kitchen, thru-hall, basement. Asking $16,000. FRANK BOUSFIELD 386-2955 or res. 479-1000.

TRADE YOUR PRESENT
HOME ON THIS!

JUBILEE AREA

Older, 3-BR. home, full basement, drive-in garage. Very cozy. Asking $15,900. Call IRA FREEDMAN, 386-2955 or 592-6540.

C. G. HEISTERMAN
& CO. LTD.

1121 Blanshard St. 383-4161

OPEN HOUSE
SATURDAY 2-4:30 P.M.
3268 WICKLOW
REDUCED TO $19,500.

QUADRA AREA
EXCLUSIVE
ASKING $19,500

Close to all services, approximately 1050 sq. ft. and only 18 years old, featuring large living and dining rooms, electric kitchen with eating area, 4-pc. *bath and two nice bedrooms,* through hall. Full basement, OOM furnace, drive-in garage on large lot. To view call W. Ravenhill, res. 592-4046.

ROCKLAND-GONZALES
ROOMY BUNGALOW
SPOTLESS CONDITION

This is your opportunity to own a home in one of the most desirable parts of the city. It is very well built with oak floors throughout. Bright living room and dining area. Excellent kitchen, 3 bedrooms and 4-Pce. bath on main floor. High bright basement has lots of room for development. Gross taxes $406. Owners are building and want this sold by end of May. Full price asked $26,500. Excellent terms. Exclusive with Mr. Caddes. Res. 388-9460.

OAK BAY
4 BEDROOMS — DEN
$25,900

Situated close to Victoria Golf Club, this older home consists of Living room with fireplace, separate dining room and Den with fireplace, new 4-pce. bath on main floor. Upstairs are 4 bedrooms. Full basement, auto. oil heat. For appointment to view call Mr. Blannin, Res. 385-1195.

GLEN LAKE
By Owner

4 bedrooms, large living room, and kitchen. Unique family room with built-in bar. Vanity bath, possible ½ bath off master bedrm., utility. O.O.M. heat, carport, patio. Interior newly redecorated. Asking only $16,000. 478-1408.

LANSDOWN PARK

3 bedroom bungalow, near Uplands School, 1,515 sq. ft., 1½ bathrooms, rumpus room, spacious lot $32,900 — Call Archie Greene, 385-0795, 384-8126 Pemberton, Holmes Ltd.

QUICK POSSESSION. COZY bungalow, fireplace. Near sea on East Sooke Rd. Fruit trees, etc. 3 acres. Asking $13,200. Ruby Haiden 478-5558 or 642-5952. Goldstream Properties.

3 BEDROOM $21,900
5-year old—full basement, Dining-room—landscaped Trades, Terms, Cash
City Brokerage 386-3547—Bowden

BY OWNER. NEAR-NEW 3-BEDroom home with self-contained basement suite, on sewer, close to *bus, schools and stores. $23,900.* 384-4581.

PRIVATE SALE. MAGNIFICENT seaview, 4-year-old executive-type home. Cordova Bay. $45,000. To view phone 658-8160 after 6 p.m. or on weekend.

150 HOUSES FOR SALE

C
R
CROWN
W
N
REALTY

G. D. Peaker Holdings Ltd.
Suite 201—727 Johnson St. 385-8731

OPEN HOUSE 1:30-5 SAT.
4179 OAKRIDGE—$24,900

SPOTLESS 3 bedroom split level. Range in cab. elect. kitchen included finished 12x21 rec. room extra bedrm. in basement, carport, hardwood floors, courtesy agents.
STAN SAGE RES. 384-4347

OPEN HOUSE
OPEN HOUSE
SAT., 1-4:30
2755 Cadboro Bay Rd.

This FOUR BEDRO

150 HOUSES FOR SALE

P. R. BROWN & SONS LTD.
762 Fort St. 385-3435 (24 Hr.)

THE PEOPLE TO SEE . . . P.R.B. ! !

OPEN HOUSE
932 FOUL BAY ROAD
OAK BAY
SAT. 2-4:30

Exceptional Post and Beam, two levels fully developed (completely above ground level). Set well back from street on lovely 90x190 treed lot. Featuring 3 or 4 bedrooms plus large rec. room, also family room, 3 sundecks, 2 fireplaces, 2 baths. All electric with built-in stove and dishwasher. *No steps to main level.* An extremely practical and unusual family home with many extra features you should come and see.
Price $42,900

C. WARREN 385-3435

—P.R.B.—

UPLANDS
OUTSTANDING
RESIDENCE
on
HALF ACRE OF PROFESSIONAL LANDSCAPING. Custom built to the highest of standards by present owner. There are four large bedrooms, 3 bathrooms, large gracious *living room, separate guest* size dining room, delightful study with fireplace and de luxe kitchen with breakfast area. This merely covers the accommodation.—Let me show you the quality, charm and livability!

MRS. BAXTER
385-3435 anytime

—P.R.B.—

GORDON HEAD
NEW EXCLUSIVE LISTING

Exceptionally good bungalow with charm on a large treed lot.

It has a separate dining room—a terrific kitchen—3 bed*rooms*—wide entrance hall—lovely living room with raised brick fireplace.

and

A large knotty pine panelled recreation room with bar and old brick fireplace in the high basement.

It's Clear Title and It's $30,000

For Details please Call Me
MRS. BAXTER
385-3435 Anytime

—P.R.B.—

JAMES BAY
APARTMENT ZONED

12,000 sq. ft. of property with 120' frontage on Montreal St. Includes a well constructed, 5-room stucco home with full basement and auto oil heat. Price $25,000 — Terms.
J. P. H. EVANS 385-3435

—P.R.B.—

CITY
3 BEDROOMS

A modern home with oak floors and through hall plan. The living room has a fireplace and is spacious. A good size dining room located adjacent to a bright, modern kitchen. Full basement with auto oil heat and drive-in garage. *Price* $21,500.
J. P. H. EVANS 385-3435

—P.R.B.—

GLEN LAKE
FOUR BEDROOMS

Hardwood floors and textured plaster throughout this unusual home which has four bedrooms on one floor. There is no basement but there is 1,200 sq. ft. of living space with a large living room with wall-to-wall carpet, attractive kitchen with built-in range and oven, utility room, oilomatic heat and lovely bathroom. All on a large corner lot with extremely low taxes. Very close to excellent elementary and high schools. Full price only $17,900 and a very good mortgage of over $9,000 at 7½ per cent payable at $71.60 per month can be assumed by good covenant. Double carport and fenced lot makes this a real bargain. Only seven years of age. Phone now.

GEORGE S. LEE
Office 385-3435 Home 478-1903

—P.R.B.—

FAIRFIELD
IMMEDIATE POSSESSION
$18,900

Circumstances demand that this home must be sold quickly.
—2 or 3 bedrooms
—Large L.R. and D.R. comb. with fireplace
—Good elect. kitchen
—Full cement basement with room for development.
—Auto-oil heating — new oil tank
—Separate garage
—Taxes only $306. Gross.
This bungalow, although older, is well built and has a lot of potential.
Please Call

MRS. BAXTER
385-3435 anytime

—P.R.B.—

TWO BEDROOMS
FULL SIZE BASEMENT
TASTEFULLY
REMODELED
$14,950

This house has:
A completely new, tiled, vanity 4-pce. bathroom. Brand new floor covering throughout including wall-to-wall carpeting in living room. New and large kitchen cabinets. Completely new electric wiring. Plumbing and heavy wiring for automatic washer and dryer. A full size basement with a spare room. And it's completely redecorated inside and out, and *move-right-in* condition within two weeks of purchase.

CALL S. W. BRIDGES
385-3435 478-1455

—P.R.B.—

P. R. Brown and Sons have mortgage money always available

DEEP COVE

3 one-acre lots. $5,000 down. $100 per month. 6½ per cent interest. Full price $12,000.

4 BEDROOMS

Superior family home located close to the University. Only 1¼ years old this Colonial style home offers convenience and economy. Convenience in the modern appointments, and economy in the favourable rate of 7 per cent interest on the mortgage. The living room has a feature wall of rosewood, and accentuates the handsome fireplace. The completed rumpus room is ideal for the teenage son or daughter to entertain their friends. The full price is $30,000 with $6,000 down.

DEEP COVE

Secluded woodland half acre lot, lightly treed. Full price $5,750.

Sidney Realty Ltd. 656-2622
John A. Bruce 656-2028
Bill MacLeod 656-3091

METCHOSIN

Substantial 7¼% mortgage. A rare opportunity to acquire a beautiful 3-bedroom, 2-year-old home on ½ acre of park-like property—or to *sell the extra lot now*—or in the future. Large living room with fireplace, lovely kitchen. Full cement basement.
$29,000. Call me now MRS. SEDGER. Newstead Realty Ltd., 382-3117 or 479-3673.

150 HOUSES FOR SALE

B.C.
LAND
& INVESTMENT AGENCY
LTD.
922 Government St. 388-5555
"Serving B.C. Since 1863"

OAK BAY

Older home close to shopping, transportation etc. Living room, no dining room, large kitchen, 1 bedroom down, 2 bedrooms *up.* Basement with new oil-matic furnace. This is a very old home, value mostly in land which is potentially apartment zone.

Asking Price $15,800
Please Call
L. LOVITT 388-5555

OAK BAY SOUTH

Very well located on Central Ave. older three-bedroom home, living *room,* separate dining room, Utility room and part basement. HOT WATER HEATING. Plumbed and wired for *Washer and Dryer.* Separate Garage.
This home is located close to all schools, shopping, transportation, etc.

Please call Leighton Lovitt.
388-5555

HIGH LOCATION
CITY
STUCCO BUNGALOW
IMMACULATE CONDITION

Here is a gem! Sparkling clean throughout. Large living room dining room. Model electric kitchen with hardwood cabinets. 3 good size bedrooms. Basement has small extra room. Automatic oil heat, 100 *amp service, separate garage. This* is good value.

PRICE $19,500

Call GEORGE PARSONS
388-5555

OPEN HOUSE
Saturday 1:30-4:30
8550 Ebor Terrace
off Amity Drive

Just listed, is this extra large ranch style bungalow on ½ acre of treed seclusion. Featuring distinctive living room with floor-to-ceiling stone fireplace, guest size dining room, spacious bright ultra modern kitchen with dining area, three nice bedrooms and also a private family-recreation room with extra bathroom off. Ideal for the children or an in-law suite. Finely crafted throughout and designed for the discriminating home maker. Good Terms. Irreplaceable at $35,950.

Call Ken Walters or
Mr. Parsons, 388-5555

CITY

Older type modernized 2-bedroom family home. 15x18 living room. *15x16 dining room,* large modern cabinet gas kitchen, 2 large bedrooms, 3-pc. bathroom. Basement with automatic oil *hot air* heating.
Owner transferred—MUST BE SOLD.
Asking price with terms $15,900

MR. D. OKKER
Res. 478-4501

OAK BAY
HIGH WITH VIEWS

Immaculate spacious 3 - bedroom bungalow situated *on a treed lot* with views. Full cement basement with large finished rec. room and extra plumbing. Attractive exterior and lovely grounds.

PRICE $38,500

Call Pat Hope, 386-5555 anytime

MEARS, WHYTE AND GOWER LTD.
2188 Oak Bay Ave.

FIRST TIME ADVERTISED
4 BDRM AND DEN FAMILY HOME

Stately older style 2-storey *Oak Bay* home on large quiet lot. Gracious reception hall, separate living and dining *rooms. Den with* beamed ceiling and open fireplace. 4 large bedrooms. Full basement, oil heat. There is a tremendous amount of family living here for only $42,000. Call *JACK MEARS,* 385-7707 anytime.

OAK BAY—$31,000
JUST $6,100 DOWN
IMMEDIATE OCCUPANCY

Excellent financing allows you to take advantage of this better than average home. 1400 sq. ft. inside, normal sized lot for easy gardening and yet beautifully landscaped. Let me show you the large living room with fireplace, formal *sized dining room,* ample eating area in kitchen, three bedrooms or two and a den. Downstairs there is a 29 ft. recreation room with fireplace, professionally finished secondary plumbing, utility room and drive-in garage. For further information, appointments to view and offers to purchase, please phone B. E. JEFFERY, 385-7707 anytime.

MILLSTREAM AREA
$17,950—$3,000 DOWN
THREE BEDROOMS—SPOTLESS

One of the best buys in this area and only 2½ years old. This home offers attractive living room with mahogany panelled wall, oak floors, double paned studio windows. Very *modern electric* kitchen with counter-top range and overhead oven. Oodles of cupboards. THREE BEDROOMS, 4 - pce. bathroom. Utility and small laundry room. Part basement with one of the best oil furnaces (Lennox). Many extras including storm doors and windows, etc., and the newly landscaped garden is completely fenced. All this within walking distance to shops and school. BEAT THIS AT ONLY $17,950. To view, please call S. W. SPAVEN, 385-7707 anytime.

HOME FOR AN EXECUTIVE
UPLANDS—SECLUSION

This attractive bungalow is located on a quiet road in the centre of the Uplands, on a well-treed and land*scaped* lot comprising nearly half an acre. The large, well-proportioned living room with fireplace and separate dining room make entertaining a pleasure. For the busy executive, a panelled den with fireplace *provides* seclusion and quiet. There is a large *master* bedroom with 2-pce. bathroom ensuite, and a large second bedroom on the main floor. In the full concrete basement there are 2 bedrooms, 2 games rooms, a 2-pce. washroom and a separate shower. This is a high quality home in an exclusive neighborhood. Truly a delightful home for the rising young executive. Price $65,000. For further information, please call D. G. WHYTE, 385-7707 anytime.

N.H.A. HOMES
8½ PER CENT
UNDER CONSTRUCTION
LAVAL ST.—END OF BLAIR
FROM $25,000
3-BEDROOM HOMES

Some expandable to 4 and 5 bedrooms. Featuring 1½ bathrooms, balconies, sundecks. *Colonial and* modern design.

TECH DESIGNED HOMES LTD
Call 383-9674 or BYRON PRICE
Byron Price & Associates Ltd.
385-2458

BY OWNER, 3-BEDROOM OLDER home. Situated on large lot, has large living room with fireplace, large kitchen, roughed-in rumpus room with fireplace in full basement. Several fruit trees. Needs a little work. $16,950. 479-1767.

150 HOUSES FOR SALE

J. A. HENDERSON
REALTY LTD.
385-9741 ANYTIME
WE BUY, SELL AND TRADE

OPEN HOUSE
1511 FELL ST. JUBILEE
SATURDAY 1:30 to 4:30

Immediate possession; 3 bedrooms completely renovated. Family home. Living room, separate dining room, large modern kitchen. Oil heating. Must be sold. Offers invited. Asking $18,500.

WILLIAM ROGERS
385-9741 652-1891

SOOKE

View property. Centrally located — ideal retirement home or starter — 2 bedrooms, living room, kitchen and modern bathroom, full high *cement basement and has new* oil-omatic furnace. Situated on good lot measuring 115x145. $3,900 required down on full price of $13,900. Vendor will carry balance at going NHA rate. Immediate occupancy.

R. G. (BOB) GIBSON
385-9741 642-5758

SOOKE

Comfortable renovated family home centrally located on .92 acres of sheltered property with lovely garden, fruit trees, and lot of room for pets and horse if desired. Large living room with fireplace and adjoining sun room, separate dining room and all with wall to wall carpets — very attractive large *modern kitchen with dishwasher* and large eating nook; two bedrooms, both on main floor plus four piece bath. Two very large bedrooms upstairs with two piece bath. Full cement basement and oil-o-matic furnace. Carport and built-in garage. Priced at $32,500.

R. G. (BOB) GIBSON
642-5758 — office 385-9741

LIVE IN REVENUE

LARGE 3 bedroom suite for owner. PLUS $160 p.m. from remaining suites.
ADD a large lot on a quiet street. EQUALS a good buy at $21,000.
Existing mortgage payable at $125 p.m.
$5000 down could handle.

VIC VENTON
385-9741 382-5784

SOOKE DISTRICT

Lovely modern family home with spectacular view, centrally located built to NHA specifications with 6 per cent mortgage. Hardwood floors and quality construction throughout. Living room, dining room and kitchen are all on the view. This home has a central entrance hall, a lovely fireplace in living room, four bedrooms and full basement and garage. Priced at $23,900.

R. G. (BOB) GIBSON
385-9741 642-5758

MOUNT VIEW
NEW LISTING

Immediate possession can be yours on this completely redecorated 3-bedroom home. New Harding carpet throughout. Bright *living room,* separate dining room. Large cabinet kitchen with dining area. 4-piece ceramic tiled bathroom. Full basement with panelled recreation room. Landscaped lot with mature shrubs and fruit trees. Priced to sell with excellent terms. $22,900.

WILLIAM ROGERS
385-9741 452-1891

$15,900

LARGE 7 PER CENT MORTGAGE
THREE BEDROOMS, living room, large FAMILY ROOM. Full basement, drive-in garage. HEAVY *WIRING, NEW FURNACE.* Low monthly payments with reasonable down payment.

CY SHEARING
385-9741 592-2038

HOME
PLUS IN A LAW SUITE
TRY YOUR DOWN PAYMENT

2 SELF-CONTAINED SUITES on one floor plus ADDITIONAL ROOMS in full CEMENT BASEMENT and attic. Lots of accommodation here for the low price of $14,500

CY SHEARING
385-9741 592-2038

CANADA
P
E
R
M
A
N
E
N
T
Trust Company
1125 Douglas St.
"SERVICING COAST TO COAST"

SAXE POINT
WATERFRONT

Architect designed for the busy Executive. Beautiful spacious home with 126 ft. of private waterfront. Unusual design, 2 baths, kitchen *with built-ins,* large family room, electric heat and 2 car garage. Transferred owner. Shown by appointment only. F.P. $55,000.

STUCCO BUNGALOW

Retirement or starter. Good 2-bedroom basement home with beautiful garden. On transportation, walking distance to down town, near shopping and school. F.P. $22,500.

MRS. MARY WOOD
386-1361 477-5557

HIGH GORGE
TERRIFIC VALUE AT
$18,300

Drive by 733 Middleton and I am *sure you will want to explore* further. Excellent starter or retirement. Immaculate 2-bedroom bungalow, living room with *fireplace,* large kitchen, full high basement. Close to transportation, schools, shops. Beautiful landscaping. Please do not disturb the owners.

LANGFORD

This is one of the choicest properties on Millstream Rd. Well planned 3-bedroom home on ¾ acre. Close to shops, schools and recreation. Beautiful in-line living and dining room 30 ft x16 ft. with heatilator raised slate hearth fireplace. Owner leaving Province. $25,000.

DAVE GIBSON
386-1361 385-6689

"BUY OF THE WEEK"

3-bedroom home with or without furniture. Extra large lot high and dry just off Quadra by Mayfair. This is an older home in excellent condition with new furnace. Listed *at only* $16,500 complete. Possession in 2 weeks. Some terms.

"GORDON HEAD"

De luxe 3-bedroom home with large master bedroom and en suite. In-line living and dining room with a very attractive stone fireplace. *Eating area* in the modern kitchen. Hardwood floors throughout. Basement roughed-in for bathroom, bedroom and rec. room. *Sundeck* over double carport. This home is only 9 months old. A pleasure to show at only $28,950. Good terms.

RON CROW
386-1361 592-4989

FOR SALE BY OWNER, SPLIT level, 3 large bedrooms and den. Full basement, on new part, 1½ baths. Separate 2-car garage and large workshop. Good garden. Close to all facilities. Good living area situated on ½ acre. Must be seen. 479-5484.

150 HOUSES FOR SALE

A. BERNARD & CO. LTD.
FORT AND BROAD STREETS
DAY OR NIGHT.
384-9335

NEW LISTING
SOMETHING DIFFERENT
VISTA HEIGHTS
HIGH VIEW LOCATION
CHARM & SECLUSION
MINIATURE BUTCHART GARDEN

Compact 5-room stucco bungalow, part basment, with small 3rd bedroom, OOM heating, laundry. Living *room has open fireplace* and wall-to-wall. Thru hall is also carpeted, 2 bedrooms, elec cab. kitchen, dining room in line, 4-pce. bath. Separate garage plus 2 open garden houses. A charming home for a small family who is seeking privacy within 6 mins. from downtown. Priced at

$19,900
(¼ CASH)

Mr. Seeber, 384-9335 Res. 385-2875

VIEW ROYAL
HIGH LOCATION

Spotless two-bedroom bungalow situated amongst other lovely homes. Large living and dining rooms with picture windows and delightful *panoramic* view. Spacious and bright electric kitchen with nice dining area and separate utility *room off. Large double* garage and cement basement. Very attractive and professionally landscaped grounds with expensive *shrubs and* rockeries, plus several fruit trees and greenhouse at rear for the ardent gardener. Owner leaving for *continent* and REDUCED FOR QUICK SALE to

$28,900

Helen Vaupel, 384-9335, 382-5339 res.

JUST LISTED
OAKLANDS
QUIET STREET

3 bedroom fully and expertly renovated *stucco no-basement* bungalow. Large living, dining room in-line. Full arborite (incl. walls) and stainless steel electric kitchen, *floor-to-ceiling* ceramic walled modern bath. Efficient, clean electric heat. Large attached garage. Nice level *60x120* lot, fruit trees, etc. A clear title property listed at only

$15,900
WITH $5,000 DOWN
EXCLUSIVE

Mr. Seeber, 384-9335 Res. 385-2875

BLENKINSOP AREA

Immaculate 3-bedroom stucco bungalow located in area of *nice* homes. Very attractive living and dining rooms with nice fireplace, 4 pce. vanity bathroom and delightful *and bright* electric kitchen. Full high daylight basement with very nice bedroom. Drive-in garage. Well landscaped lot with walled planter and patio.

$21,900

Helen Vaupel, 384-9335, 382-5339 res.

ISLAND HOMES LTD.
2504 Douglas St. 386-7545

BURNSIDE
2 BEDSMS., REC. RM.
2 BATHS

Attractive full basement home in excellent condition thru-out. Living rm. with fireplace, *sep. dining rm.,* both with oak floors. Kitchen wired for elec. range. OOM heat, new pkge. domestic hot water. Full price only $17,900. Ph. Morris Lund, 386-7545 anytime.

3126 DONALD ST.
$16,900
7¼ PER CENT MTGE.

Large living room with fireplace, 2 spacious bedroms, large bright kitchen. Full basmt., pkge. oil heat, sep. garage. Lew Mollliet, 386-7545, res. 658-5275.

'TIS BEAUTIFUL AT
4545 MONTFORD CRESC.

I receive many calls for a NEW HOME with a DIFFERENT but ROOMY DESIGN. I HAVE IT, so *IF YOU ARE LOOKING FOR* a park-like setting in Gordon Head— IF YOU ARE LOOKING FOR the *IDEAL ROOMY FAMILY HOME* with SPACE TO SPARE in ALL ROOMS, PLUS A RUMPUS ROOM with FIREPLACE, PLUS 3 BATHS, plus, not to mention the OTHER plus FEATURES, then call Ken Jensen for particulars, at 386-7545, Res. 592-9079.

OAK BAY NORTH

Nr. Willows Elementary is this real fine 4 bedrm. *older roomy* home with lge. living room, family kitchen. All bedrms. are lge. Nice 4-pce. bath with 2-pce. down. Full *high* basement has rec. room, wired plumbed washer-dryer. Drive - in garage. Priced at only $24,900 with approx. $7,500 down. Call Ken Jensen, 386-7545, res. 592-9079.

A REAL BUY
ESQUIMALT
3 BEDROOMS
ONLY $23,200
TRY YOUR
DOWN PAYMENT

Full basement, dandy, modern, loveable home in good location Lge. living rm., fireplace, *dining rm.,* good kitchen, 3 good bedrms. Full basement, rumpus rm. See THIS ONE: Must be sold. Call Mr. K. MacFARLANE, 386-7545, anytime.

BASTIONSQUAREPROPERTIES
BASTIONSQUAREPROPERTIES
BASTIONSQUAREPROPERTIES
BASTIONSQUAREPROPERTIES
BASTION SQUARE
BASTION SQUARE
BASTION SQUARE
BASTION SQUARE
BASTION SQUARE
BASTION SQUARE
BASTION SQUARE
BASTIONSQUAREPROPERTIES
BASTIONSQUAREPROPERTIES
BASTIONSQUAREPROPERTIES
BASTIONSQUAREPROPERTIES

BASTION SQUARE
PROPERTIES
of Victoria Ltd.
50 BASTION SQUARE 388-4294
24 HOUR SERVICE

CLEAN HOME

Lovely home in mint condition. Glanford area. Two bedrooms plus large rumpus room in basement. Beautifully landscaped. Asking price $21,900. To view call LAKE REISE or VIOLET REISE, 388-4294 anytime or 479-5906.

V.L.A. - V.L.A.

Get your VLA home now!
2 bedrooms, full basement, 6 yrs. old, 1 acre — $24,900.
3-4 bedrooms, no basement, older, ½ acre. $25,900.
3 bedrooms, no basement, about 10 yrs. old, ½ acre. $32,900.
MR. DOBSON, 388-4294

CLOSE TO U VIC

Excellent family home with 2200 sq. ft. of living space. 5 bedrooms or 4 and a den. 2-4-pce baths, master bedroom with 2-pce *bath* ensuite. Built-in range and oven. Full price $31,500. Call Lew Dallimore or Don Hannah, 388-4294 anytime.

CORDOVA BAY
IDEAL RETIREMENT

Cute — Cumfy — Cozy — Quiet
Close to the beach. No steps. Tidy lot — fruit trees. A. M. Chandler, 388-4294.

CADBORO BAY

Close to all levels of school to University. Upland's Golf Club. 2½ bathrooms. Formal dining room. W-W carpeting. Double carport. Land*scaped. Beautiful* setting in prime area with seaview. Rumpus room. Please call A. M. Chandler, 388-4294.

Custom Designed Homes
Direct From Builder
Lots and financing arranged. For further information call 388-6601 or 477-5252.
VICTORIA
CONSTRUCTION LTD.

CHERRY BLOSSOM SPECIAL. $14,750. 2 bedrooms plus 1 in full basement. Modern electric kitchen, automatic oil heat, fenced yard with fruit trees. Ethel Harvey, 477-3186, Don Harvey Ltd., 385-0167.

150 HOUSES FOR SALE

BLOCK BROS.
1800 Blanshard St.
386-3231

"WE TRADE HOMES"
Open 9 a.m. to 9 p.m. Mon. to Fri.
9 a.m. to 5 p.m. Sat.

OPEN HOUSE
965 GREENRIDGE
CRESCENT
SAT. APRIL 19th,
1:30 to 4:30 P.M.

5 PLUS . . . Ready to move into . . . no decorating or other work . . . 2-bedroom home. Full high cement basement . . . with extra rooms ready and/or waiting for development. Wonderful water views, summer or winter. Treed area of finer quality homes. Quiet no through *traffic* street. Lakehill area and only 7 minutes via Mackenzie to University (SCHOOLS, CLOSE) (ON TRANSPORTATION, YES.) ASKING $34,500. SEE IT SATURDAY OR for preview call SYDNEY CLENDINNENG 386-3231 or 477-5462.

OPEN HOUSE
SAT., APRIL 19,
1:30 to 4:30
2020 RUNNYMEDE
SEE TODAY'S
DISPLAY AD

OPEN HOUSE — OAK BAY
1206 BEACH DRIVE
1:30 to 4:30
SEE TODAY'S
DISPLAY AD

A THING OF BEAUTY
WHAT A VIEW. $19,500

A million dollar view of Portage Inlet. 3-bedroom home, greenhouse—Call MRS. EDGINGTON, 386-3231 or 477-4531.

2 COUNTRY SPECIALS

1. Lake frontage, older 2-bedroom full basement, year round home. $22,500.

2. 200 ft. from the Lake, 2-bedroom 1½ bath, family room. Good view $17,900. Call MRS. EDGINGTON, 386-3231 anytime or 477-4531.

SOOKE
3 PLUS 2 BEDROOMS—
5½ ACRES

$37,400

Attractive near new ranch style home. 1,400 sq. ft. of comfortable living space on the main floor with 800 sq. ft. developed in the basement, double garage. The land is cleared and suitable for grazing. *Call AL SMILLIE,* 386-3231.

LARGE DUPLEX
POTENTIAL INCOME
OVER $400

3-bedroom suite and 4-bedroom suite, both 1,200 sq. ft. each plus *in-law suite. If it's* home and revenue you are looking for, this is perfect. Call MRS. EDGINGTON, 386-3231 anytime or 477-4531.

RUSTIC CHARM
SEAVIEW, ½ ACRE
N. SAANICH, $31,000

Delightful living room with unusual fireplace, two sundecks, three bedrooms, two yrs. old 20 minutes from town. Call MARG. &DON MacCLEMENT, 386-3231.

OAK BAY BORDER
3 BEDROOMS,
2 BATHROOMS
$29,900

Located in a quiet backwater, very handy for schools and transportation, this modern family home in the post and beam style is in spotless condition, and is available for occupancy in July. For appointments to view please phone 386-3231. WAGNER-FORD-THORNE.

TOWN AND COUNTRY
2 BEDROOMS $13,000

Ideal retirement or starter home, *completely redecorated, good* sized living room, kitchen and utility room. Separate garage. Many fruit trees. Try $2,500 down and $120 per month. FREDDY STARKE, 386-3231 anytime.

UNIVERSITY AREA
$16,950

Twenty-year-old home in sound condition. Two bedrooms, living room with fireplace, kitchen with nook, four piece bath, part basement containing modern furnace and storage space, large garage with plenty of space for workshop. Close to shopping centre and transportation. 386-3231. MR. FENN, 477-6087.

NORTHRIDGE
6¾ PER CENT MORTGAGE

3 bedrooms, spotless family home, rumpus room extra 2-piece bath down — split level — carport and sundeck. Built in range. A good buy at $26,500. JAY ROGERS, 386-3231 or 477-4569.

SEA VIEW
COUNTRY HOME
HALF ACRE

Well maintained 2-bedroom stucco bungalow on Island Highway. Modern design, oil-o-matic heat, treed lot and only 25 minutes from Victoria. Low taxes. Only $21,900. JAY ROGERS, 386-3231 or 477-4569. A good buy.

"MUST SELL"
PRIME GORDON HEAD
EXCELLENT
OPPORTUNITY
2 BEDROOMS

1st class home, full cement basement (and high). Extra large lot that is worth plenty. Lovely *living* room with everything. Huge kitchen, no dining room. IT MUST SELL AT $18,700. TRY $3,500 DOWN AND WITH LOW TAXES, PRINCIPAL AND INTEREST YOU MIGHT PAY UNDER $150. PER MONTH IF YOU QUALIFY. One other thing (buy your own paint if you wish to transform this 1st class investment into a home to be proud of). Phone SYDNEY CLENDINNENG anytime, but in a *hurry,* 386-3231 or 477-5462.

ESQUIMALT
2 BEDROOMS PLUS

A rec room or extra bedroom, large living room with fireplace. Lovely kitchen with dining nook. Full basement. Beautifully landscaped. ASKING $21,900. Call ELLWOOD NAULT, 386-3231 or 388-4150.

SPACIOUS, SECLUSION
FOUR BEDROOMS
GORDON HEAD—$25,900

Genuine farm house with sea view and fruit trees. Double lot, modern plumbing, wiring and heating. A delightful old family home in good condition and convenient location. Call MARGARET OR DON MacCLEMENT, 386-8231 or 652-2210.

OAK BAY
3 BEDROOMS
$5,000 DOWN

Large living room with fireplace, separate dining room, 2 bathrooms, full basement, nicely landscaped with fruit trees for further information call FRANK M. VINSON, 386-3231 or 478-5411.

SWISS CHALET!!
CORDOVA BAY!!
SECLUSION—DIFFERENT

A lovely secluded home of over 1400 sq. ft. in the classic Swiss Chalet motif. A rugged cedar shake roof and wide eaves, really set this home apart. Three good bedrooms and two bathrooms . . . semi open beamed ceilings . . . a really lovely "woodsy" lot. Excellent financing.
ASKING $33,900
Please Call MR. STOTHERS 386-3231 or 658-5285 eves.

IDEAL HANDYMAN
SPECIAL

Solid, three bedroom, full basement home in good area. Close to school, shops and transportation. For more information call OLIVE KER, 386-3231 or 592-4450.

BLOCK BROS.
1800 Blanshard St.
386-3231

150 HOUSES FOR SALE

BLOCK BROS.
1800 Blanshard St.
386-3231

"WE TRADE HOMES"
Open 9 a.m. to 9 p.m. Mon. to Fri.
9 a.m. to 5 p.m. Sat.

BRENTWOOD
3 BEDROOMS

Comfortable family home with large living room, raised hearth fireplace, step saver kitchen with good dining area. Full basement with rooms roughed in. Priced at $32,400. For further information *contact FRANK M. VINSON,* 386-3231 or 478-5411.

METCHOSIN

New 3 B.R. home, 1,380 sq. ft., 32' L.R., sep. D.R., full basement *with space for 2* more B.R.s and rec. room. Area of fine new homes. $24,400. Call MRS. FRASER, 477-1411.

BRENTWOOD

Living room 14x19 with Roman tile fireplace and sliding glass-doors to 6x10 patio in line with 7x10 dining room. *Modern kitchen.* 3 bedrooms: 11x14.5, 11x12 and 10x12. Full concreted basement. Close to services, close to Marina and fishing. Lovely view. Full Price $30,900. O. KER, 386-3231.

SIDNEY—3 BEDROOMS
OCEAN VIEW $22,500

Fresh modern stucco bungalow in an excellent location. Roughed in rec. room in full high basement, call DON or MARGARET MacCLEMENT, 652-2210 or 386-3231.

GORGE $14,900

$2,000 dn. and $125 per month for this comfortable 3-bedroom, full basement family home if you can qualify for CMHC. BETTY SILVER, 386-3231.

TOWN & COUNTRY
R
E
A
L
T
Y
LIMITED
3617 Douglas St.
382-7276

OPEN HOUSE!
561 HALLSOR DRIVE
SAT. 2-5 P.M.

THIS 3-YR.-OLD "HUCKER BUILT" HOME, ON LOVELY TREED LOT IN PARKLIKE SETTING, HAS 3 BEDRMS, KITCHEN WITH BUILT-IN BOOTH, SEPARATE DINING RM. WITH S-GLASS DOORS TO 11x21 SUNDECK OVER CARPORT. SPACIOUS LIVING ROOM WITH RSD., HEARTH F-PLCE AND 12x25 REC. ROOM IN FULL HIGH *BASEMENT.* DIRECTIONS: ISLAND H-WY PAST COLWOOD CORNERS, LEFT ON RIDLEY, RIGHT ON JENNER. *OWNER HAS BOUGHT* AND ANXIOUS TO SELL THIS PLASTER WALLED BEAUTY WITHIN 6-MI. CIRCLE. *PRICE* $26,500 (TERMS). CALL RON CANNON AT RES. 658-5500 OR 382-7276 (24 HRS.)

OPEN HOUSE
2421 MOWATT ST.
SAT. APRIL 19, 1-4 P.M.

Modern 3-bedroom home with basement rental. Main floor includes 4-Pc. bath, large living and dining rooms, fireplace, electric kitchen. Basement well finished, includes laundry and furnace rooms, bed-sitting room, 2 Pc. bathroom, drive-in garage. Spotless condition. Asking $27,500. Large 6¼ per cent first mortgage. Call F. Colombin, 382-7276.

VIEW PROPERTY

Lovely building site overlooking Cordova Bay. Asking $8,900. Call R. Frost, 382-7276 or Res. 656-1615.

"CHARMING"

Two bedroom plus one more up. Immaculate home. Fireplace, separate dining area. Lovely garden lot, close to all services. This easy care home is priced to sell at $16,500. Call R. Frost at Res. 656-1616 or D. Dowsley at Res. 477-4322 or 382-7276.

BP * * * * * * * BP
BROADVIEW
PROPERTIES LTD.
1039 Johnson St.
384-8001
BP * * * * * * * BP

1 YEAR OLD
POST AND BEAM
CONSTRUCTION

Spacious L.R. with raised hearth fireplace. Guest-sized dining Room. Kitchen with E.A. Large sundeck and carport. 3 bedrms, finished rumpus room with fireplace, *located in area of new* homes close to schools, must be seen to be appreciated. Asking only $26,500. To view call 384-8001.

JESSIE McGRATH

TOP-O-THE-HILL

PRESTIGE, quality built 2 bdrm. 1400 sq. ft. shake rancher. 25 ft. L.R. with W-W and F.P., large en-suite master bdrm. A lovely bright home thru-out. Part bsmt. 2 car garage. Immaculate grounds. Viewed by appt. only. Asking $28,900. Call 384-8001.

WALLY WOOD

KINDA CUTE

Just right for Ma and Pa, *nice* little no-step retirement cottage close to Shelbourne Plaza. Elect. heat, 1 or 2 bdrms. Compact elect. kitchen with 8x10 dinette, att garage. Level lot, small greenhouse. Clear title. Asking $16,900. Call 384-8001.

WALLY WOOD

SPECTACULAR
UNOBSTRUCTED VIEW

of Mr. Baker and the San Juan Islands. A large family home with 4 bedrooms, 3 bathrooms, living room with fireplace, large dining room, den, kitchen, nook, laundry and mud room, sundeck, full basement and large carport. Large carpeted entrance hall and staircase. Designed *by architect* and interior decorator. Wall to wall carpets and full drapes covering picture windows. Kitchen, bathrooms *and children's bedrooms* have torginol floors (no waxing needed). Kitchen fitted with antique beige dishwasher, frost-free refrigerator-freezer and gourmet stove-garbage disposal and custom fitted cupboards. The property is over half an acre, professionally landscaped with underground sprinkler system in a quiet area on a private road. *Address is* 5187 Del Monte Ave. off Claremont or Piedmont. Asking $48,500. 658-5504.

OPEN HOUSE
1311 POINT (*Off Moss*)
SAT. 1:30 - 5 P.M.

Gracious and spacious. Large and lovely. Sea vistas to make it more interesting. Asking $38,900.
See it with LILY SUTHERLAND, City Brokerage Ltd. 386-3547 anytime.

FAIRFIELD—3 BEDROOMS

Full basement. Nicely located. QUICK POSSESSION. On bus line, near shops, schools, drug store, etc. Only 14 years old.
ASKING $25,000
(terms available)
H. Bitterman, 385-8784 anytime
Douglas Realty Ltd.

CUSTOM-BUILT HOMES BY experienced craftsmen. Trade-ins considered. As low as $1,000 down. Ph. Mr. Roberts, 592-3980.

150 HOUSES FOR SALE

GARDNER AGENCIES Ltd.
899 Fort Street
385-1448
Real Estate — Insurance

OPEN HOUSE
OPEN HOUSE
1940 CASA MARCIA
Saturday 1:30 to 4:30

Inspect this 3-bedroom picturesque home with used brick trim and leaded glass windows. Kitchen has built-in *range and oven.* Basement has drive-in garage, rumpus room space, roughed-in bathroom, and laundry room. Asking $31,500.

CLIFF SALMOND
385-1448 477-3626
* * * * * * * *

GORDON HEAD
WOODED PARKLIKE
SETTING
$31,500

—4 bedrooms, 2 bathrooms
—w-w living room and hallway
—separate laundry room
—range and oven built-in
—full basement, rumpus room
—1-3 acre, *separate* 2 car garage
—patio, fish pond, etc.
—only 10 yrs. old, like new
—excellent terms, vendor *will* carry balance to reliable party.
—View this anytime by calling

CLIFF SALMOND
385-1448 477-3626
* * * * * * * *

CITY
3180 JACKSON
$3,500 DOWN $3,500

4 room, 2 bedroom bungalow, plus finished room in basement. *Recently* re-wired and new copper plumbing. Oil pgke. heating. Very lge. lot. Drive-by if interested. Call my agent.

HAROLD WARE
385-1448 382-1461
* * * * * * * *

ESQUIMALT
1051 COLVILLE ROAD

Here is a cute 4 room bungalow for retired couple or newlyweds. 2 bedrooms, living room and kitchen. Wired for elec. range. Low taxes. Full price, $12,500.

HAROLD WARE
385-1448 382-1461
* * * * * * * *

ESQUIMALT

Side by side duplex, stucco, only 10 yrs. old. Each side has good sized living room, lge. bright cabinet kitchen with ample dining area, four-pce. bath and two bedrooms. Separate pkge. oil furnaces, plenty of storage space. Set on a well landscaped *lot with some trees.* Full price with good terms, $26,500.

WM. McMAHON
385-1448 477-1455
* * * * * * * *

CLOSE TO ALL SCHOOLS

New 3-bedroom rancher with sundeck and carport. h.w. floors, colored plaster, kitchen with eating area. Full high basement, roughed-in plumbing. Only $26,000. Ken Wright, 382-9409 — 385-1448.
* * * * * * * *

LIVE-IN REVENUE
OAK BAY BORDER

Rent the whole of the building for $365 per month or live in the large 2 bedroom suite (now vacant) and receive $215 per month. This building is spotless and in good condition. $24,900.

CLIFF SALMOND
385-1448 477-3626

GEORGE RANDALL LTD.
384-8109
24-HOUR SERVICE

CITY
$16,500

A really good white siding bungalow. Living room, small den, 2 *bedrooms,* bathroom, cab. elec. kitchen, small dining room. Part basement with Pkg. oil furnace. Close to Mayfair.
Call 384-8109

NEW — NEW
MASTERCRAFT

Built by *semi-retired tradesman.* Well done. Nice plan. Large rooms. 2 bedrooms, 4-piece bath, roughed in for garburator, washer, dryer, wall-to-wall carpet, plastered, insulated, heavy roof, oil hot water heat. This is an ideal retirement *home. Close* in to City. Bus. No basement, 2 steps, easy to garden lot. The kitchen is a connoisseur's item. See this *before you decide.* Terms at $24,500.

DUPLEX
BRAND NEW

Choice COLWOOD AREA. Situated on a large treed lot 77x175 amongst all new homes.
—each side contains—
2 bedrooms, full basement—roughed plumbing and space for 2 more bedrooms, carport and large sundecks. Full price

150 HOUSES FOR SALE

ISLAND PACIFIC REALTY LTD.
3200 Quadra
388-6231 Anytime

OPEN HOUSE
SAT., 2 - 4 P.M.
1016 HAMPSHIRE
IMMEDIATE POSSESSION
OAK BAY *SOUTH*
$22,500
White stuccoed bungalow newly painted with 2 good-size bedrooms, full high basement and a very easily kept laned yard. An ideal home for the retired or the very busy business couple. Bus almost at your door.
PLEASE CALL TODAY
DOUG. BAVINGTON
388-6231 Res. 388-5057

CADBORO BAY
Immaculate Gold Medallion home, situated on a large lot on a quiet cul-de-sac. Possible 4 bedrooms, large 24.4x12.8 - L.R. with white rock F.P., cab. elect. kitchen with ige. E.A., separate D.R., 3 bathrooms, elect. heat. Downstairs beautifully finished. Asking $45,500. Phone 388-6231.
GEORGE McWILLIAM

$15,000
Will handle this 6-suite conversion *in the Gorge. No vacancies.* fully furnished. Asking $43,000. Phone 388-6231.
MRS. LAURIN RESTALL

ESQUIMALT
Be the first to view this attractive three-bedroom home in Rockheights area. Features wall-to-wall carpeting, large living-room, raised hearth fireplace and sundeck off. Two bathrooms, large rc. room and two-car accommodation. Offered at only $31,900 with terms to suit. Call 388-6231.
RACHEL or ART PARSONS

LANSDOWNE
Lovely grounds surround this beautiful contemporary bungalow, extra parking and secluded patio. Wall-to-wall broadloom in living - dining room and hall, cabinet electric kitchen, 4-pce. vanity bath up, 3-pce. down. Den, sewing room, workshop and utility room in daylight basement, plus a roughed-in rumpus room with fireplace. Close to bus, schools and shopping. Low Taxes. Full Price $29,900. To view call
MRS. PETERSEN
388-6231

GORDON HEAD
UNIVERSITY DISTRICT
$27,500
Cathedral entrance up to a very spacious open plan 3-bedroom home (the master bedroom has en-suite plumbing). Panneled living room separate dining room. Developed basement including a 4th bedroom. Owners transferred To view this property please call
DOUG BAVINGTON
388-6231 Res. 388-5057

VISTA HEIGHTS
Charming older home for the larger family. Five bedrooms or could have in-law suite. OOM heat, double plumbing. Asking $25,900. Phone 388-6231.
MRS. LAURIN RESTALL

HIGH LAMPSON
On quiet cul-de-sac. 2 bedrooms, large kitchen, living room with fireplace, *full basement* and rumpus room. Large, well developed lot and separate garage. Good financing. Price at $21,900.
BILL SANDERS
477-6802 388-6231

CHARMING
FAMILY HOME
This well situated home is just right for the growing family. It features 3 or 4 bedrooms, large living room, separate dining room, 2 bathrooms and full basement. Double garage, workshop and large lot. For picture refer to display ad Sat. even. and Sun. morn. on financial page. Asking $20,900. Call 388-6231.
PETER W. BARDON

ESQUIMALT BARGAIN
Two-bedroom family home, full basement, large lot. Near bus, schools, stores. Top investment. Low price $15,900. Large mortgage, *low interest, low taxes.*
J. R. PIPES
388-6231

CLOSE IN JUBILEE
4 BEDROOMS
$14,950
Nice two-storey home with *separate dining room. Sundeck* off living room. Bright kitchen. Full basement with almost new furnace. New stucco. Owners have bought, require quick sale. 7½ per cent mortgage. (This would make an ideal rental property.) To view please phone
DOUG BAVINGTON
388-6231 388-5057

ARDMORE
WATERFRONT
A once in a lifetime opportunity. Anchor your boat in the cove and swim in the warm salt water off your own private beach. 440 ft. of the finest secluded waterfront and over 2 acres of parklike grounds. 4,000 sq. ft. of *luxurious living* accommodation. Spacious entrance and through hall, delightful living room with stone fireplace and glass doors to sundeck and patio, family size dining room, de luxe kitchen with breakfast area and adjoining laundry room and powder room. Panelled den with old brick fireplace and built-in bookshelves. *Master bedroom with bathroom* en suite and two other bedrooms each with bathrooms. 30 ft. recreation room, workshop, storage and double attached garage. Truly an outstanding prestige property priced at $115,000. To view please call M. E. Braithwaite, Financial Survey Ltd., office 384-9305, Res. 592-0638.

TUDOR HOME
942 RICHMOND ROAD
Spacious 5 bdrm. Tudor home with all the charm of the old plus all modern conveniences. Large living rm. with beamed ceilings, large dining rm. with built-in buffet, comfortable den with F.P. completely modernized kitchen with large breakfast area. 3, new bathrooms, new wiring and new oil heating. $43,500.
GORGE WATERS
65 KINGHAM PLACE
Large ranch style modern home with double attached carport, full basement and large sundeck. Main floor has 3 bedrooms and sets of plumbing. The full basement has a 27 ft. recreation room with fireplace, extra bedroom and two piece washroom. Would make an ideal inlaw suite. Large lot with 107 ft. on Gorge water, priced at $29,500.
MAYFAIR
605 KELVIN ROAD
Older type 6-room home walking distance to Mayfair shopping centre. This home is exceptionally well maintained with new oil furnace, new wiring and bright and clean throughout. Large lot zoned light industrial.
Asking price $21,500
M. E. Braithwaite,
Financial Survey Ltd.
384-9305 Res. 592-0638

SIDNEY
Open Every Afternoon
2440 Malaview Ave.
1½-year-old, 2 bedrooms plus carport, all-electric home, landscaped, fenced, one of the best locations, ½ block from sea, low taxes. Immediate occupancy. Price $16,000.
Owner, 656-3884.

BY OWNER: LOVELY 3-BEDROOM rancher, attached garage, fireplace, 8 yrs. old, large landscaped lot with *mature fruit trees, large* well constructed work shop in back, many extras, full price $20,900. $5,000 down, payments $140 a month. 479-2033.

150 HOUSES FOR SALE

$13,500
$1,000 down. Town and Country. *Older 2-bedroom, full basement* home. OOM heating. Has been rewired, new copper plumbing. Nice lot. Good financing available with good credit rating. Jackie Waldron or Pat Barber, 388-4401, Shirley Phipps' Homefinders Ltd.

ROYAL COLWOOD
Most attractive three bedroom home with charming living room and dining room, ideal kitchen and utility immaculate condition *throughout situated near entrance to* golf course near school shops and transportation.
FULL PRICE $18,500
P. G. JACKSON LIMITED
631 FORT ST. 388-6658 ANYTIME

STRICTLY PRIVATE
South Oak Bay, charming tudor. 2 or 3-bedroom. Full basement. Dining room. Very quiet location. Close to bus and schools. $22,900. 386-3674.

151 COUNTRY HOMES AND PROPERTIES

ALL UNDER $20,000
IN SIDNEY
1. Attractive 2-bedroom home with self-contained 1-bedroom suite — $19,500.
2. On .4 acre, close in. 3-bedroom home. Can be financed or VLA—$19,000.
3. Some work needed to finish. 3-Bedroom home plus cottage.—$16,800.
4. Completely renovated 2-bedroom home. Large blacktop area. No grass to cut.—$16,800.
5. *New all-electric* 2-bedroom home, retirement special—$16,800.

CALL NOW.
656-4000 K. DROST 656-2427
SAANICH PENINSULA
PROPERTIES LTD.
(In Sidney across from Safeway)

COUNTRY LIVING
High on a 115x125 corner lot in beautiful Central Saanich among all new homes sits this de luxe 3 bedroom full basement new family home. Large kitchen with eating area and glass doors to a huge sundeck over carport. Separate dining room, large living room with *fireplace. Gleaming oak floors* throughout. Three lovely bedrooms, master en-suite also 4-pce. vanity bath. Lower level has roughed-in rec. room with fireplace, extra bedrooms and bath. Full price $27,900. For instant information on this beauty call
F. MARSHALL AT
383-4124 ANYTIME
McADAMS INVESTMENTS LTD.

WATERFRONT
115 feet of your own waterfront, ¾ acre on water system, treed just the way it should be to give you seclusion and shelter from each side, in French Creek area, only minutes from boat basin, just 3 miles to Parksville . . . Such choice property doesn't come cheaper. Only $12,500.

BEACHCOMBER
Want to get away to relax? Small panabode home on well landscaped 75'x130' lot in beautiful area. Excellent sea view and close *waterfront access with boat ramp.* Small garden, lovely lawn and nice trees. Owner must sell. Only $11,200 cash.
PHONE 348-3216 or eves.
ANDREW PEARSON 348-3725
ROLAND WICKETT 248-3725

THE YORKSHIRE
& CANADIAN TRUST LTD.
$15,900 FULL PRICE
5½ acres. Cleared and fenced. 2 bedroom home, close to main highway. 20 miles north of Victoria. Low taxes in this rural area. New subdivision next door. For further information, please CALL:
Cliff Bennett
Bus. 388-5561, or Res. 592-2007

SIDNEY
Near new 3 bedroom home on nice lot. Electric heat and fully insulated, Asking price, $17,500. For further information, please CALL:
A. W. Sharp
Bus. 388-5561 or Res. 652-1941

7.6 ACRES AND STREAM!
MODERN HOME
VIEWS — TREES — BARNS
HAPPINESS
Just past Royal Oak . . . Drive to the very tip top of CHEESEMAN RD. (Where it says "no trespassing") *and wiggle your ears* at the sign as you pass it. You're now at the east side of the farm . . . and the land goes way off into the forest to the West . . . Pretty isn't it! ASKING $49,500.
Please call MR. STOTHERS FOR DETAILS. 386-3231 or 656-5285 eves.
BLOCK BROS. REALTY.

ESCAPE TO THE
COUNTRY
PERFECT HIDE A WAY
Enjoy this pretty 2 bedrm. rancher on 2 peaceful acres with trees, shrubs, flowers and cool, clear all yr. mtn. STREAM. Living rm with *pretty brick F.P.*, dining room, electric kitchen, lge. utility, OOM, all conveniences. Low taxes and maintenance. Lake Cowichan. $17,-000, excellent terms.
RUTH LUKAITIS 388-4271
J. H. Whittome and Co. Ltd.,
706 Fort St.

BRENTWOOD BAY
V.L.A.!
Spacious 4-Bedroom family home on ½ acre of lawns, shrubs, and trees. Close to schools and shops.
15'x15' living rm with fireplace
—10'x12' dining room
—Large cab. electric kitchen
—2 bathrooms, OOM heat
—Part basement with in-law suite.
Price $29,500 — Terms
J. Evans or Al. Vickers
385-3485
P. R. Brown & Sons Ltd.

SMALL COUNTRY ESTATE
5 ACRES
Comfortable 2-bedroom, split-level. *Approx. 1300 sq. ft., hot water* heating, fireplace in 16x27 living room separate dining room, large modern kitchen, 2 carport. Magnificent views of Elk Lake, the San Juans, Haro Strait and Mt. Baker. Treed, some pasture, secluded. Priced at $45,000. Call Mr. Fortune at REALCARE ESTATES LTD., 822 CORMORANT ST., Tel. 388-7733.

BRENTWOOD
Properties Ltd.
7183 W. Saanich Rd.
Your Brentwood Bay Realtor for properties and insurance
652-1141

GORDON HULME LTD.
We now have several fine waterfront estates for sale. Your inspection is invited.
ALSO OPEN SATURDAYS
2444 Beacon Ave., Sidney 656-1154

ARDMORE AREA
5 acres of fine country property in meadow and trees. Close to 2 golf courses. Suitable for horses. Beautiful natural building site with glimpse of sea. Call MR. McKENZIE, 658-8301 res. or 386-7321.
BOORMAN INVESTMENT CO. LTD.

BEAUTIFUL PARKSVILLE
Choice of 4 cleared level lots. Excellent building sites, on sewer and water—only $2,500 ea. Good terms. Ruth Lukaitis, 388-4271, J. H. Whittome & Co. Ltd., 706 Fort St.

COWICHAN BAY—ATTRACTIVE 3-bedroom bungalow, 4 years, ¾ acre landscaped, large living room, fireplace, dining area, W-W carpeting. Electric kitchen, golden ash cupboards, 3-pce. bathroom, A-O heat. Community water. Enclosed carport and shed. Close marinas. $18,900. Owner 746-4800 Duncan.

SIDNEY DREAMHOUSE
Brand new 1,228 ft. of absolute charm, fully carpeted, 3 bedrooms, fireplace with antique mirror, arched cabinets, much more. On sewer, $22,500. By builder. On Bradford St.—off Pat Bay Hwy., in Sidney. 656-1796.

SIDNEY REALTY LTD.
In Central and North Saanich
Phone 656-2622, Sidney

151 COUNTRY HOMES AND PROPERTIES

15-ACRE ESTATE
With a miniature mansion and a rippling brook. A wonderful country home for the retired couple who seek space, tranquility and a country atmosphere within easy reach of the city. This magnificent older home has been beautifully restored for modern comfort and convenience and provides a wonderful setting for treasured antiques and works of art.
living room 30x15, dining room 14x22, large modern kitchen, large *den or salon, 2 bedrooms and a* vanity bath.
3000 square feet on one floor!
The grounds provide stable and pasture for 4 horses, a 2 car garage and other accommodation. Well located near the Pine Paddocks Riding Establishment about 3 miles from the City of Duncan. This property is offered at
$47,500
For further particulars call
384-8126 MR. GREENE 385-0795
Pemberton Holmes, Ltd. 1002 Government St.

OPEN HOUSE
470 *NORRIS ROAD*
SATURDAY 1:30 TO 4 P.M.
Bright and sunny 5-room bungalow. ALL ROOMS SPACIOUS. S.W. EXPOSURE on nearly 2 acres sloping to Madrona Drive. Well built, fully insulated FULL BASEMENT with extra room and 2-pce. bath. Peaceful and quiet location with LOVELY VIEW OF SAANICH INLET. Variety of fruit and *ornamental trees. If your dream is* a retirement home in the country on an acre or two, DON'T MISS SEEING THIS! Truly a lovely property. Low Taxes. Receptive to an offer on the price of $35,000. Turn left off West Saanich Rd. onto Downey, then left onto Madrona to Norris Rd.
(MRS.) GERRY HUTTON
388-4271 386-3927 (Res.)
J. H. Whittome & Co. Ltd.
706 Fort St.

2 BEDRM HOUSE, COLOURED plumbing, in Port Renfrew. Reasonable. Ph. 743-2645 or Box 1, Shawnigan Lake.

152 WATERFRONT PROPERTIES

GENOA BAY
FABULOUS SETTING
COUNTRY RETREATS
1. WATERFRONT
OLDER HOME
This older 4-bedroom home with 3 bathrooms on a large waterfront lot is a remodeller's delight. Come and see the setting and the views over Cowichan Bay and Satellite Channel. Full price only $16,000.
2. *150' WATERFRONT*
60x30 POOL
Build your own residence on this fabulous lot facing south, already equipped with a 30x60 pool, complete with filter system. Full price $18,000.
3. WATERVIEW
4 BR. 3 BATHS
Older, but *solid* 2-*storey* residence having 3 complete bathrooms. Heated by oil hot-water heat. New roof. A lovely setting. Full price $18,000.
For further details, call JACK *MEARS, 385-7707 anytime.* Mears, Whyte and Gower Limited.

SAANICH PENINSULA
ARDMORE—COLE BAY
On the sunny west side where the swimming, beaching, fishing, is the best. One and a half acres with 100' of lovely beach frontage, treed and secluded. Five-yr-old post and beam 3- or 4-bedroom home with OOM heat. Huge granite fireplace and dble. carport. Year-round living with extra bonus of summer bonanza. Priced to sell quickly at *$43,500 with extremely good financing.*

DEEP COVE
One and a half acres of treed seclusion with an attractive 1, or 2-bedrm. home with OOM heat, etc. 154' frontage on good beach and boathouse. Southerly exposure. Realistically priced at $45,000 with some terms.

DEEP COVE
One acre with 100' waterfront. 3-Rm. cottage on beach. Enjoy now and build future home on rest of lovely view property. A good buy at $29,000.
ERIC PORTER, 652-2808
ISLAND HOMES LTD., 386-7545

SAANICH PENINSULA
Over 1 acre with *400 feet of* waterfront. Beautiful 2 bedroom *home, 4 piece vanity* bath off master bedroom. *Large sunken living room* with wall to wall carpets *open onto a lovely patio.* Separate dining room, kitchen with built-ins *and dining* area. Full view of water *from every room. 3 patios.* Asking $125,000.
DON ROBBINS
MADGE HOLE
385-0531
Hagar & Swayne Ltd.

900' WATERFRONT
MILL BAY AREA
12½ ACRES
Beautiful piece of property. Ideal for sub-division or possible motel or Trailer Park operation. Southern exposure, tremendous views. Partially cleared. 2 large buildings on property. Perc. tested O.K. adequate water available. $10,000 down handles at the full price of $60,000. Tremendous potential. Call John *James, 382-2157, eves. 383-6949.* Western Homes Ltd.

LAKEFRONT RESIDENCE
SUNNY
VANCOUVER ISLAND
Lake frontage with 7 acres, boat and plane wharf. 3 car garage, horse barn, patio, landscaped. Residence with 11 rooms, modern throughout. Secluded yet only *minutes* from city. Asking $73,500. Call JACK BAILEY, Duncan, 746-6589 or write Riverside Road, Cowichan Station. Mayfair Realty Ltd.

⅞ ACRE — N. PENDER IS.
SERVICE waterfront lot with CLEARED cottage site. Easy walking distance to Magic Lake. Good road ACCESS. Asking $7,500 (terms). W. Neal — C. Baird, 385-8794, Clarke & Wallace Realty.

CRAIGDARROCH BEACH
SUBDIVISION
Prime waterfront lots located just 6 miles south of Courtenay on Island Highway. Panoramic view of Comox harbor, Gulf and Coast Range. Priced from $4,750 to $8,000 on terms. L.M.S. Homes Ltd., Box 760, 435 5th St., Courtenay, B.C 334-4424.

COWICHAN BAY AREA
Over 35 rugged acres with approx. 1500' of waterfront; approx. 40 miles from Victoria on South Van. Island. Access by jeep or boat only. Priced to sell at $29,000.
ERIC PORTER, 652-2808
ISLAND HOMES LTD. 386-7545

3-BEDROOM HOME ON 2 LARGE lots on Cowichan Lake. Separate 2-car garage, excellent swimming beach with float. Good gardening soil and fruit trees. Dining room, fireplace, full basement. Automatic *oil heat, low taxes $20 yearly. Ideal* for retirement. Phone owner. 745-6878.

WANTED
Waterfront property up to 2 acres, with seclusion. Brentwood Bay or *Curteis Pt. areas. Cash buyer.* Call LOU BLOOMFIELD, 386-2955, for immediate inspection. Mayfair Realty Ltd.

RUXTON ISLAND, LARGE WATERfront lot — access road to property—*Building scheme for further* information call FRANK M. VINSON, 386-3231 or 478-5411 BLOCK BROS. REALTY.

WATERFRONT LOT FOR SALE. Dimensions 74 ft. water's edge, 87 *ft. road frontage,* 167 ft. deep $8,000 cash or $8,500 with terms. On power and water. 479-2187.

SHAWNIGAN LAKE, 140' WATER frontage, 1.5 acres. Wharf, boathouse, 2 cabins and house. Partly furnished. $22,500. 743-2471.

WANTED: LAKE FRONTAGE with or without cottage. Private. 478-1190.

MCKENZIE BAY AND WILLIS Point area, 70' frontage with cabin. Safe swimming. $14,500. 592-9466.

152 WATERFRONT PROPERTIES

SHAWNIGAN LAKE
ESTATE
UPLANDS STYLE HOME
BUTCHART STYLE
SETTING
BOATS AT THE BOTTOM
OF YOUR GARDEN
See this magnificent four bedroom ranch - style home offering luxurious living in an atmosphere of complete privacy. Almost 1900 sq. ft. of floor area gives space to entertain or just relax. Features include Burmese *Mahogany panelled wall (the only* one on the island) two fireplaces, two bathrooms and many other quality items.
Within easy reach of Victoria, this gracious residence offers an escape to rural freedom without forfeiting the comforts to which you are accustomed.
Sun yourself in the secluded gardens, boat on beautiful Shawnigan Lake or relax in the shade of the tall firs.
Bonus extras include two car garage, twin boathouse and a modern guest cottage.
An excellent value at $65,000 FOR FURTHER DETAILS CONTACT,
MR. MIREAU
Bus: 385-7761 Res: 385-3930
D. F. Hanley Agencies Ltd.

CORDOVA BAY
WATERFRONT
1.2 Acres $89,000
220' of sandy beach. Beautifully wooded, secluded, property with large three bedroom home of *quality* construction. Panoramic views from almost every room. Towering Douglas Firs help make *this a unique and rare location.* Luxuriant landscaping — both man made and natural.
Another very beautiful waterfront property of 1.8 acres has a heated swimming pool, a six bedroom home with two family rooms, rumpus room, and sunken living room overlooking the sea. Offered at $90,000.
For appointment to view both these desirable properties call MR. BAXTER 385-2471 (24 hrs.) Conscientious Service Assured. *Johnston* and Co. Ltd.

WATERFRONT
CHERRY POINT
1¼ Acres with trees. Lovely View. Sandy Beach at low tide. $16,500 with *Terms.* Call E. Lee, Brown Bros. Agencies, 385-8771 or Res. 658-5447.

WATERFRONT LOT
PROSPECT LAKE
Ready to build on. Road in, water service on street. Plan for filter approved. Lot 61x280. Price $13,500. Vendor will carry some by A.S.
E. Lee, Brown Bros. Agencies
385-8771, Res. 658-5447

COWICHAN LAKE
LAKEFRONT AND
REVENUE
¾ Acre of good garden land with 100 feet of sandy beach containing 4 room bungalow in good condition plus large house with 4-room suite and space for another large suite. Oil heat, good domestic water supply. Ideal retirement property. Asking $23,700 full price. Terms can be arranged. Courtesy to agents. *Call:*
LLOYD ELLIS, 658-8222
Royal Oak Properties Ltd.
479-1667 (9-5) 385-0022 (24 hrs.)

COWICHAN RIVER
FRONTAGE
3.8 Acres of beautiful property on the river. All year round well built cottage. Huge stone fireplace in L.R. overlooking the river. Everything neat, tidy and in top condition both inside and out. Clear title and asking only $17,900. *Call and ask for* PHIL LE MARE at H. W. Dickie Limited 746-5171 or Eve. and holidays 746-5460 for an appointment to view. MLS. 4905.
H. W. DICKIE LIMITED
Duncan, B.C. — 746-5171
"WE SELL THE ISLAND"

MOST EXCITING
WATERFRONT LOT ON TODAYS MARKET CAN YOU BELIEVE? WITHIN A MILE OF VIC CAMPUS — 1¼ ACRES OF SECLUSION AND PRIVACY — SWEEPING VIEWS (INCL. MT. BAKER)
356' OF WATERFRONT
$39,000
GOOD TERMS AVAILABLE
MARIAN PRICE
388-4401 ANYTIME
Shirley Phipps Homefinders

SATURNA ISLAND
WATERFRONT
Lovely view lot on Lyall Harbour. *1.14 acres with over 100' waterfront*age. Three minutes from wharf. Excellent ferry service, electricity, water available, asking $6,600 CASH.
JOHN BARTON
385-7761 (Anytime)
—D. F. H. —
D. F. Hanley Agencies Ltd.

SHAWNIGAN LAKE
273' OF WATERFRONT
Approximately 3.5 acres of SECLUSION and *CHARM. Spacious* 3-bedroom, furnished home and guest cabin. Features include pipe water to landscaped gardens, dock and boathouse. Asking $49,000. Phone or write to Jack Bowe, 754-2311, or evenings 754-9469, or c/o Nanaimo Realty Co., Ltd., P.O. Box 518, Nanaimo, B.C.

WATERFRONT
PART SAND BEACH
Over ½ Acre with 100 ft. frontage on Cowichan Lake. Partially cleared lot with easy access offers wonderful swimming, fishing, boating. Good value. Good Terms. Sacrifice sale only $6,500.
Ken Walters 388-5555 anytime.
B.C. Land and Investment Agency

SHAWNIGAN LAKE
100' WATERFRONT
Perfect setup for family weekends or year around living.
3-bedroom home, with lge. panelled L.R. Heatilator fireplace, 3-pce. bath. OOM Heat, *electric* lge and frig. plus sep. guest cottage, garage and a good wharf and float.
Asking Price $28,500 — Terms
385-8435 Al Vickers 652-2266
P. R. Brown & Sons Ltd.

WATERFRONT
VIEW ROYAL
1468 sq. ft. 4 bedrooms. One in basement, 2 bathrooms. W-W in LR and DR less than 2 years old. Lovely house. Asking price $35,000. Please call Lake Reise or Violet Reise, 388-4294 or 479-5906. Bastion Square Properties.

VANCOUVER ISLAND
SEA FRONT
10 acres with 12 room residence, 400 ft. sea front. Early possession and only $85,000. Call JACK BAILEY, Duncan, 746-6589 or write Riverside Road, Cowichan Station. Mayfair Realty Ltd.

153 WANTED TO BUY HOUSES

QUADRA — LAKEHILL?
Client wants 3 bedroom home from $23,000 to $27,000, full price. Possession at your convenience. Call Herb Hodgson, 382-2101, Res. 382-3835. Harry Foster Ltd.

WANTED—A NEWISH SIDE BY side duplex. Trade could be arranged on a 3-bedrm. home with in-law suite in basement. Please call JOYCE MILLER, 477-6161 or 385-2459
Byron Price & Associates Ltd.

COUNTRY, 2-BEDROOM!
to $15,000
Some land. Possession Aug. 1. Photos, write B. Harman, Povungnituk (via Timmins), P.Q.

BUYER DESIROUS OF LOCATING in Willows area. 3-bedroom house to $30,000. Agents' co-operation solicited. Contact "Pete" O'Connor, Island Pacific Realty Ltd. 388-6231.

PRAIRIE COUPLE WANT 2 OR 3-bedroom house in *Gorge* or Marigold area, to $23,000 cash. Al Porcher, 386-2955 or 384-5823. Mayfair Realty Ltd.

HAVE PRAIRIE CLIENT ARRIVing April. Need 4 or 5-room house *around $20,000. Please call Lake* Reise or Violet Reise 479-5906 or 388-4294. Bastion Square Properties.

GOOD HOUSE WANTED. PRINCIpals only. 388-6186.

153 WANTED TO BUY HOUSES

YOUR HOME OR PROPERTY IS REQUIRED FOR THE MANY BUYERS WHO ARE CONTACTING BLOCK BROS. REALTY LTD., 386-3231

Cash for 2 bedrooms—wartime house O.K. Prefer Esq. BETTY SILVER 386-3231.

Seclusion (as much as possible) close to town. 2 or 3 bedrooms. BETTY SILVER 388-3231.

Require home in first class area. Must have some or all of the following features: 1300 sq. ft., living space, Cedar siding, extensive use of wood panelling, large fireplace, sundeck. Basement not necessary, no more than ten years *old. MR. FENN 477-6087.*

View Royal — Gorge area 2-3 bedroom home, full basement $20,000 to $30,000. Call FRANK M. VINSON 386-3231 or 478-5411.

Building lot or house, Royal Oak Area. West side of Pat Bay highway. Call AL SMILBIE 386-3231.

SOLDOUT — Need 2 and 3-bdrm. *homes in area east of Quadra and* North of Hillside to $30,000. MRS. FRASER. 477-1711.

Due to quick sale on Wyndeatte, have clients for 3-bdrm. home in Gorge area. $20-$30,000. EARL McLACHLAN, 592-0972.

386-3231
BLOCK BROS.
1800 BLANSHARD ST.

WANTED — URGENT
GORDON HEAD AREA
EXECUTIVE HOME, MUST HAVE SEP. DINING ROOM, BATHROOM EN SUITE. BASEMENT NOT NECESSARY IF PLENTY OF STORAGE. WILL PAY UP TO $45,000 CASH.

SMALL ACREAGE
SAANICH PENINSULA
2 TO 6 ACRES. WHERE A RETIRED PRAIRIE MAN CAN RAISE HIS OWN LIVESTOCK, PIGS, MILKING COW, CHICKENS, ETC. NAME YOUR PRICE.

OAK BAY - FAIRFIELD
SMALL RETIREMENT HOME. 2 BEDROOM, CLOSE TO TRANSPORTATION AND SHOPPING. SOME FRUIT TREES WOULD BE MORE INTERESTING. PRAIRIE PEOPLE WILL PAY ALL CASH.

FOR ANY OF THE ABOVE, PLEASE CALL
LEN LeDOUX
382-9852 — 385-2458
Byron Price & Associates Ltd.

EVERYONE IS MOVING
MAY 31 ! !
ROOM FOR ONE MORE ! !
I have a chain of 4 *homes* sold all cash to mortgage with possession May 31st, but I still haven't found a home for the people in the No. 1 house. They would like a modern three-bedroom home up to $25,000. It must be in good repair, *preferably* new. Area is not a prime concern, the surrounding homes should be comparable. Please phone RAY SMITH, 385-2458, *for an* immediate inspection.
Byron Price & Associates Ltd.

CASH IMMEDIATELY FOR YOUR HOME WITH POSSESSION NOW OR AT A LATER DATE TO SUIT YOU. JACK HENDERSON
J. A. HENDERSON
REALTY LTD. 385-9741

DEAR HOMEOWNER
If you are thinking of selling your property, I know I can help you. I have a number of clients wishing 2 and 3-bedroom homes with or *without basement in any good area.* Please call RON SEDGER at Newstead Realty Ltd., 382-8117 or 479-3673.
P.S.— I will gladly come out, assess your property, see what you want and assist all the way.

IN A HURRY TO SELL?
Best thing to do—put your house on Multiple Listing. You get speedy action because every Realtor in town is selling for you—and you can be sure of full value for your property. See any member of the Victoria Real Estate Board.

WANTED
A cozy home in a pleasant location with a *nice garden.* 2 or 3 bedrooms. Within 3-mile circle. Not necessarily new but must be in good condition. Up to $23,000. Phone Pepe Browne, 385-5794 anytime. Clarke & Wallace Realty.

3 OR 4 BEDROOMS
Client would like to see *home not* presently on the market. Must be in a nice district and fairly close to shops and schools. If you are thinking of selling, please call MRS. MARY HOLIZKI of Newstead Realty, 382-8117 or 658-5776.

HOME AND SUITE
Required three bedrooms plus revenue for refined lady with two teenage sons. Fort-Cook Streets south preferred. $30,000 cash if suitable. Call AL NOSAL, 384-6900 res. or 382-2157 office.
Western Homes Ltd.

URGENT! URGENT! URGENT
Sincere client requires a modern 4-BR and Den home priced to $40,000 or less. Rockland, Oak Bay or close in Gordon Head area, please! Will buy immediately if suitable. Have just arrived in city. Please call Roy S. Smith for prompt inspection. This is most *URGENT! Phone 382-2157* or 383-6070. Western Homes Ltd.

URGENTLY REQUIRED IN *Fairfield* or Oak Bay — family home with basement, up to $25,000 cash. Early possession not essential. *Please call* STAN CORNISH 386-7521 anytime or res. 592-6073.
BOORMAN INVESTMENT CO. LTD.

BOORMAN INVESTMENT CO. LTD.
REQUIRES
Homes, large and small in all areas of Victoria to sell, buy or trade. For fast action call DELMAR HOEGI, 386-7521 or 382-1043.

CASH TO $20,000
Any style house — any condition. Possession date to suit you.
DON PATTERSON, 385-2458
Byron Price & Associates Ltd.

*I WILL BUY YOUR 2 OR 3-*bedroom home immediately for cash if it's suitable for rental *purposes. For fast action call my* agent, ELWOOD NAULT AT BLOCK BROS. REALTY anytime, 386-3231.

V.L.A. V.L.A. V.L.A.
Private buyer wants home. V.L.A. *or possible V.L.A.* Close in, on good transportation C.T.M. 384-5326.

PRIVATE
2 or 3 bedroom older home for cash. 384-4467.

154 PROPERTY FOR SALE

COMMERCIAL — 100'X100'
Near Mayfair, a double lot with a large home. Ideal for warehouse, wholesale outlet, light manufacturing, etc., or a good holding. Offers invited. LEO VANDYK, 385-2471 Johnston & Co. Ltd.

DUPLEX LOT NEAR SIMPSONS Sears. 62.5x107. Offers invited. M. E. Braithwaite. Financial Survey Ltd 384-9305, Res. 592-0638.

INVESTMENT LOT, NOT SEWERED. Martha Cres. $3,900. 477-5092.

NORTH SAANICH APPROVED building site on 2.03 acres. $7,900 terms. 656-3130.

SIDNEY
Lot on sewer, water and sidewalk. 50'x123.4'. Apply 2275 Malaview.

FOR SALE BY OWNER: LOT IN *Gordon Head* on sewer, nice view, $7,800. 656-4092.

SMALL COMMERCIALLY ZONED lot on Beacon Ave., Sidney, near Safeway. Phone 656-2722 or 656-3440.

154 PROPERTY FOR SALE

SAANICH PENINSULA
(a) Approx. ¾ acre Seaview lot Close to Schools and Shops Price $7,500 — Easy Terms
(b) Large treed lot, Brentwood area, piped water Price $5,500 — Terms
385-3435—Al Vickers—652-2266
P. R. Brown & Sons Ltd.
Acreage for Sale
Agreage For Sale
SAANICH PENINSULA
(1) 24.5 acres of treed sloping land. Westerly exposure. Price $35,000—$10,000 Down
(2) 20 acres of cleared view meadowland Price $55,000—Terms.
(3) 10 acres treed land, Deep Cove Area Price $32,000—Terms
(4) Approx. 4 acres of view sloping land with 2-Bedroom cottage. Ideal for sub-dividing Price $37,500—Terms
385-3435 Al Vickers 652-2266
P. R. Brown & Sons Ltd.

BEAUTIFUL VIEW
ACREAGE
WEST SAANICH RD.
NEAR ROYAL OAK
*Approx. 3½ acres with ex*cellent building site *approved for fill disposal field,* $14,900.
NORA LINDSAY, 658-5040
Crown Realty, G. D. Peaker Holdings Ltd., 727 Johnston St.

INDUSTRIAL
COMMERCIAL PROPERTY
CITY LOCATION
14,400 sq. ft. (two 60x120 lots), corner property with a 76'x33' frame and stucco bldg. situated to give more use of land. Ideal for most any type of Industrial and Commercial enterprise, or Warehousing. Price $35,000, terms or trades may be arranged. For further information and viewing call BOB SQUIRES, res. 388-6706, bus. 386-3231. BLOCK BROS. REALTY LTD. 1800 BLANSHARD.

APARTMENT SITES
(A) Zone R3 James Bay 20,4000 sq. ft. $41,000 or 25,000 sq. ft. $53,500 with four or five houses make this *an excellent "HOLD"*
(B) Med. Density Quadra street zoned corner in Saanich 30,000 sq. ft. $50,000. Build now.
Jim Lobb
385-8731 or Res. 592-0601
Crown Realty, G. D. Peaker Holdings Ltd., 727 Johnson St.

PANORAMIC VIEW LOT
CORDOVA BAY
$16,800
Large beautiful lot, perc. tested, water on property. Price includes approved plans for home with 1,250 sq. ft. up, 900 down. For further information call:
ART LAWRENCE, 479-2317
Royal Oak Properties Ltd.
479-1667 (9-5) 385-0022 (24 hrs.)

DUPLEX LOT
OR
WILL BUILD
A sewered duplex lot at $7,500 or a completed 2 bedroom duplex built for you for $37,000, lot included.
GEORGE BOWES
385-9741 385-5055
J. A. HENDERSON REALTY LTD.

CI CITY
18,500 SQ. FT.
Absolutely the finest strategic commercial location on a main artery, to be found in Victoria *today. Tops in traffic count,* 150 foot frontage, unexcelled vantage point. Full information from V. Wilson 385-6331 or 592-4018.
V. J. Wilson Co. Ltd.
Suite 280 777 Broughton St.

Pedder Wood Properties
2 ACRE LOTS
Rocky Point Road
$4,600 - $7,000
477-2330 479-4686

6 LOTS
IN SIDNEY
Must be sold together, adjacent to sewer and new homes built near by. Full price for the 6 LOTS $15,000. Phone VICTOR WONG, 385-2458.
Byron Price & Associates Ltd.

HIGH CADBORO BAY
WATER VIEW
19,000 sq. ft. of gently sloping lawn nicely treed, with small orchard, this interior lot is on sewer and would make for an interesting house design. $9,500 firm.
DOUG DICKIE 382-4312
DICKIE AGENCIES LTD.

EAST SOOKE
WATERVIEW — $24,900
13.3 acres on Town Water, Plenty of Trees — Waterview, beautiful property. Call DON or MARGARET MacCLEMENT, 386-3231. BLOCK BROS. REALTY.

Two sewered duplex lots. Approx. 108x100. Storm drains and local improvement in. Full price $9,900 each.

One sewered lot, Cadboro Bay. 50x100. Full price $7,700.
385-1448 HAROLD WARE 382-1461
Gardner Agencies Ltd.

EXCELLENT LOTS WITH VIEW *for building or investment both on* sewer. One on Popular Ave., Nanaimo, 50'x117', $4,500. One on Fairbanks Ave., Departure Bay 60'x120', $6,500. By owner. Phone 382-0827, Victoria or write P.O. Box 1021, Victoria.

WATER VIEW
Two Seaview Lots with PROOF of percolation approved. Ideal for those who want SCENIC setting for home as well as most convenience, also *easy access. By owner.* 652-1760.

18,000 SQ. FT. OF LAND, LIGHT industry or commercial zoned, consisting of 2 homes and 3 lots. Town & Country area. Full price $29,800. *Call TED CHARTRES, 385-2458, res.* 385-5508.
Byron Price & Associates Ltd.

BEAUTIFUL
SEA VIEW LOTS
IN NORTH SAANICH
½ acre completely serviced
PERC TESTED
From $7,000 — $8,400
PRIVATE SALE 656-3051

ON HAPPY VALLEY RD., LEVEL cleared lots.
Lot 1—93' Frontage, approximately .72 acre.
Lot 2—122' frontage, approximately .71 acre. Suitable for VLA. Phone owner after 6 p.m. 478-2

159 GULF ISLANDS PROPERTIES

PENDER ISLAND
WATERFRONT ESTATE
PRIVATE ISLAND

Over 100' W.F. 2¾ acres on paved road. Southern exposure with view of passing ships. Gravel beach. Large tidal swimming pool. 5-bedroom home, 2 bathrooms, 3 fireplaces, OOM heating. Guest cottage. All this plus a private treed island $75,000.

2-bedroom modern home, 4-piece colored bath. Oil-o-matic Heating. Situated on 1.44 acres. Only a short distance from the beach at Browning Harbour, $14,000.

4-room home near Hope Bay, 3-piece bath, large lot, $4,900.

1.37 acres with 100' waterfront on Browning Harbour, power, good road. $6,900.

250' waterfront facing south on sheltered harbor. 2.45 acres of beautifully treed, secluded property. 2-bedroom home. Guest cottage. Drilled well. $32,000.

2½ acres on beach access, 2-bedroom home, guest cottage, 2 wells. Suitable for subdivision. 20,000.

FRED McLAUGHLIN
383-7115 Ettema Realty Ltd., 386-0305
1802 Cook St., Victoria, B.C.

SOUTH PENDER IS.

318 FT. WATERFRONT

1.71 ACRES

Lovely South Exposure

$12,000

656-1154 Mr. Elwell, 477-3988
Gordon Hulme Limited

FISHERMAN? RETIRED?

Here is your opportunity to have a home away from home, that hide-a-way you have always wanted. Located two minutes from nice beach, good summer boat moorage, good fishing area. Two miles from ferry wharf on Saturna Island. Two bedrooms, 3 pce. bathroom, 20x12 kitchen, living room. On cement foundation, water, asking $6,600 CASH.

JOHN BARTON
385-7761 (24 hr. service)
D. F. Hanley Agencies Ltd.

PENDER ISLAND
MAGIC LAKE ESTATES

2 beautiful lots located side by side on blacktop road, serviced with water, power, etc., and just crying for a small summer cabin or trailer. A few minutes walk takes you to the beach or to the lake, golfing, fishing, swimming or what have you.

FULL PRICE $3,500 Each

To view or for futher information, Call RON SEDGER
NEWSTEAD REALTY LTD.
382-8117 or eves: 479-3673

ISABELLA POINT
SOUTH SALT SPRING

ESCAPE!! From the City pressure. Hide away in a dandy "A" frame cottage with a magnificent view and a 182 ft. waterfront lot. Asking $12,500.

MRS. MARY WOOD
386-1361 477-5557
Canada Permanent Trust Co.
1123 Douglas St., Victoria, B.C.

PENDER ISLAND
PEACE, CHARM

Country living in this 4-bedroom spacious, one block from dock, stores, close to school. .6 acre lot. Terms only $4,000 down, agreement of $10,000, 7 per cent interest at $70 per month, vendor will carry balance. Full price $19,900. C. Cheeseman, B.C. Land and Investments, 388-5555.

PENDER ISLAND

Waterfront luxurious exclusive hide-way. 1,600 sq. ft. log cabin on 2.33 acres with 300' waterfront. Good boat anchorage, southern exposure. A house for entertaining. C. Cheeseman, B.C. Land and Investments, 388-5555.

NORTH PENDER

On Magic Lake estates two adjoining lakefront lots. Very flexible financing. Must be sold. JOHN BARTON or BOB HAGUE D. F. Hanley Agencies Ltd 385-7761

SOUTH SALT SPRING

5.39, 1.65 and 1.47 acres priced at $7000, $6250, and $5500 each. Sea views and near beach access. Please call Leverton Realty for details. 385-8012 anytime.

NORTH SALT SPRING. TWO ¼ acre lots. Some sea view on road and power. Valued at $4,000, asking $3,300 for quick sale. 388-7688 after 6 p.m.

1.5 ACRES ON LONG HARBOUR, Salt Spring Island. 121 feet water front. 3 building sites. Power pole connected. Cash to mortgage at 7 per cent. By owner. 479-3522.

VISIT ST. MARY HIGHLANDS
New prestige home area. See me at the lots during the day. Mr. Howland, Box 71, Ganges, B.C.

386-2121

386-2121

386-2121

No matter how many times you dial this classified number to sell miscellaneous articles, you'll be glad you did.

Most

Customers

Report

Results

After

One

Combination

Run

REMEMBER . . .

386-2121

386-2121

386-2121

Pre-Sentence Reports Give 'A Window'

Pre-sentence reports provide "a window into the accused" Magistrate William Ostler told a meeting of Island magistrates and family court judges.

He was a speaker at the Parksville meeting sponsored by the Vancouver Island branch of the provincial probation office.

He told the group that probation officers are always of great assistance to the court.

Also discussed at the meeting was new legislation concerning the Protection of Children Act and the repeal of the Training School Act.

T. D. Bingham, a social welfare director, said the legislation would assist the development of new resources for juveniles and put the onus on local social welfare offices and communities to develop the resources.

MANNING SEED COMPANY LTD.
(In Voluntary Liquidation)

TAKE NOTICE that a meeting of the creditors of SHUSWAP SEEDS LTD. (In Voluntary Liquidation) will be held on the 28th day of April, 1969, at 10:00 o'clock in the forenoon at the 8th Floor, Bentall Building, 1070 Douglas Street, Victoria, British Columbia.

DATED this 11th day of April, 1969.

JAMES R. PAULSON,
Liquidator.

B.C. FOREST SERVICE
NOTICE OF LICENSED SCALER'S EXAMINATION

Examination for Scaler's Licence, under provision of Section 69 of the Forest Act, will be held by the Forest Service, Marine Building, Vancouver 1, B.C., on Thursday and Friday, April 24 and 25, 1969.

Candidates must report not later than 8:00 a.m., April 24th, to Room 222, Marine Building, equipped with caulked boots, work clothes, approved bouyancy equipment, scale rule, pen, and lunch, prepared to take the written examination or practical test.

Examination fee is $5.00 (applicants who have previously tried the examination will be required to produce their receipt for the $5.00 fee).

Application forms (F.S. 87-A) must be correctly filled out and submitted before the examination.

Application forms and further information may be obtained from the Superintendent of Scaling, Room 222, Marine Building, Vancouver 1, B.C.

VICTORIA LAND RECORDING DISTRICT

Take notice that the Board of School Trustees of School District No. 61 (Greater Victoria) of P.O. Box 700, Victoria, B.C., occupation School Administration, intends to apply for a lease of the following described lands: situate at the South end of Portage Inlet, Esquimalt District, commencing at a post planted 105 ft. S 15° 41' West of the most northerly corner of Lot 1, Plan 11627, thence South for 83.59 ft.; thence West for 296.8' thence North for 87.0'; thence East for 87.0' and containing 0.5 acres, more or less, for the purpose of school grounds.

Dated April 3rd, 1969.
Board of School Trustees of School District No. 61 Greater Victoria
A. J. M. ENGLISH, Agent

NOTICE TO CREDITORS

In the Matter of the Estate of MARTHA LAVINIA NORRIS, late of 668 Dallas Road, in the City of Victoria, in the Province of British Columbia, Deceased.

Creditors and others having claims against the above Estate are required to send full particulars of such claims to Canada Permanent Trust Company, P.O. Box 1232, Victoria, B.C., on or before the 1st day of June, 1969, after which date the estate's assets will be distributed, having regard only to claims of which the executors shall have received notice.

Dated at Victoria, British Columbia this 11th day of April, 1969.

CANADA PERMANENT TRUST CO.
P.O. Box 1232, Victoria, B.C.,
Executors.

By their Solicitors:
CAMERON & CAMERON,
311 Royal Trust Building,
Victoria, B.C.

"Zoning By-law, 1956, Amendment By-law (No. 196), 1969"
CITY OF VICTORIA
NOTICE OF HEARING

Notice is hereby given that all persons deeming their interest in property affected by the above-mentioned draft Zoning By-law (No. 196) will be afforded an opportunity to be heard on the matters contained therein before the City Council at a Public Hearing to be held in the Council Chamber, City Hall, on THURSDAY, APRIL 24th, 1969, at 2:00 p.m.

Copy of the proposed by-law may be inspected at the office of the undersigned in the City Hall between the hours of 8:30 a.m. and 5:00 p.m., on Monday to Friday inclusive.

Draft By-law (No. 196) provides for ONLY:

The rezoning from "R-2 Two Family" to "R-3 Multiple Dwelling" of Lots 43, 44, 45, 50, 51 and 52, Suburban Lot 19, Plan 2335—Balmoral Road through to Grant Street, east of Cook Street. Case of S. G. Rife and A. B. Ottosen.)

F. M. WALLER,
City Clerk.

City Hall,
Victoria, B.C.

DEPARTMENT OF TRANSPORT
VANCOUVER, B.C.
TENDER

SEALED TENDERS, addressed to the undersigned and marked "Cleaning of Air Terminal nad Air Tarffic Control Building, Port Hardy Airport, Port Hardy, B.C.," will be received up to 3:00 p.m., P.D.S.T., May 9, 1969 for the cleaning of the Air Terminal and Air Traffic Control Building at Port Hardy Airport, Port Hardy, B.C.

Tender documents may be obtained from the office of the Regional Supply Officer, Department of Transport, Room 413, 739 West Hastings Street, Vancouver 1, B.C., on a deposit of a $25.00 certified cheque made payable to the Receiver-General of Canada. Cheques will be refunded when specifications are returned in good condition.

Interested parties are advised that a site meeting will be held at the Airport Manager's office, Port Hardy Airport at 10:00 A.M. April 29, 1969, to discuss all phases of the contract.

J. A. Lenahan,
Regional Director, Air Services.

Flood Water Damage Over $31 Million

By THE ASSOCIATED PRESS

Officials estimated flood waters have caused $31,000,000 damage so far in three U.S. midwestern states and one official said he felt people in an area downsteam were treating the coming flood crests too lightly.

Civil defence and state officials made these preliminary flood damage estimates:

—About $5,000,000 in Minnesota, where 700 families were still homeless.

—About $19,000,000 in South Dakota, where 5,000 families were evacuated and 1,000 remain homeless.

—At least $7,000,000 in North Dakota.

And the civil defence co-ordinator for northwestern Illinois says residents in his area, where the Mississippi is due to reach a crest April 28, are taking the situation lightly.

"There's been so much publicity given protective works," said Donald E. Lemme, "that people believe all they have to do is sweat this thing out."

COULD CAUSE TROUBLE

Lemme said Friday that apathy in the Quad Cities area could cause trouble—the kind seen in 1965 when the Quad Cities alone suffered $8,500,000 in damages. The Quad Cities are Davenport, Iowa; Rock Island, Moline and East Moline, Ill.

The Red River of the North, which already has crested at communities of North Dakota and Minnesota, remained an expanded placid mirror.

"The damndest lake you ever saw—150 miles long and eight miles wide," remarked one Red Cross worker helping refugees from its floodwaters which covered an estimated 210,000 acres of farmland.

In Iowa, 700 persons were evacuated during the flooding of the Des Moines, Little Sioux, and smaller rivers. All but 200 have returned to their homes and no damage estimate was given.

An estimated 600 Wisconsin residents have left their homes, mostly from areas around La Crosse and Prairie Du Chien given to frequent flooding.

James Gruentzel, of Wisconsin's division of emergency government, said however that in general "we don't anticipate any problems" unless the weather worsens or dikes start eroding.

Youth Bound By Court

Former Esquimalt police chief James Smart gave evidence in county Court Friday afternoon on behalf of a 20-year-old Victoria man charged with breaking and entering.

He said Larry M. Ford of 612 Fairway was a youth of good character.

Ford was acquitted on the charge of breaking and entering but convicted on a charge of possessing stolen goods.

Judge Montague Drake bound him over to keep the peace for six months.

"It seems," he said, "that this young man was more caught up in this escapade than the instigator of it, and what he did seems entirely out of character."

Alan Bigelow, counsel for Ford, emphasized that a presentence report spoke favorably for him. It seemed he was trying to get rid of the goods rather than retain them.

"He didn't want the articles," Bigelow said.

Jobless Total Shows Reduction

An increase of 14,000 jobs boosted the number of people working in B.C. last month to 758,000.

This represents a two per cent increase over February and a 4.7 per cent increase over March a year ago.

At the same time, the Vancouver Manpower office reports unemployment in the province dropped by 9,000 to 44,000 in March. A year ago the jobless total was 51,000.

B.C.'s unemployment rate, adjusted for seasonal factors, was 4.9 per cent last month. The national average was 4.2

British Columbia Hydro and Power Authority Invites Tenders for the Following

Description	Reference	Closing Date
Photo Electric Control With Twist Lock Plug Connection	BQ 6750	May 6, 1969
Bare Standard and Power Cable	BQ 6754	May 6, 1969
Tools and Equipment for New Service Vehicle Garage	BQ 6755	May 13, 1969
Black Polyken Tape, 1" and 2"	BQ 6756	May 13, 1969
Digging Pole and Anchor Holes	BQ 6757	May 13, 1969
Pneumatic Tools	BQ 6758	May 13, 1969
Brush and Tree Control on Transmission R/W	BQ 6759	May 13, 1969
Supply 60kv and 230kv Steel Structures, Murrin Newell, Soda Creek, Williams Lake, Williston and Patricia Substations	CQ 4323	May 6, 1969
Packaged 15 MW Gas Turbine Generating Unit	CQ 4322	June 3, 1969
Gates and Crane, Jordan River	CQ 4238	June 17, 1969
Redevelopment—JR 20 documents available April 22nd, upon prepayment of $20.00 plus $1.00 B.C.S.S. Tax for the first copy and $10.00 plus $0.50 B.C.S.S. Tax for each additional copy, non-refundable.		
Supply and Installation of approx. 9300 square yards of Chain Link Fabric Rock Bolts on Rock Face Above Powerhouse Access Tunnel Portal, Peace River Project	CQ 4315	May 6, 1969
Documents available April 21st, upon prepayment of $5.00 plus $0.25 B.C.S.S. Tax for each copy, non-refundable		
Track Ballast for Railway to Roberts Bank Superport, Contract RB 4	CQ 4246	May 6, 1969
Documents available April 23rd, upon prepayment of $10.00 plus $.50 B.C.S.S. Tax for the First Copy and $5.00 plus $0.25 B.C.S.S. Tax for each additional copy, non-refundable.		

Sealed tenders clearly marked as above-referenced will be received in Room 1056 (for CQs), in Room 1039 (for BQs), B.C. Hydro and Power Authority Building, 970 Burrard Street, Vancouver 1, B.C., until 12:00 noon, closing dates as above.

Details may be obtained at the office of the purchasing department, 10th floor, 970 Burrard Street, Vancouver 1, B.C., telephone Mutual 3-8711, Local 2379 (for CQs), Local 2560 (for BQs).

Export B.C.'s Water Shrum Again Argues

By JOHN MIKA
Times Legislative Reporter

B.C. Hydro Chairman Dr. Gordon Shrum Friday renewed his controversial argument for export of B.C. water for profit.

He told the Victoria Chamber of Commerce that not enough people realize water is the province's "most valuable resource." (See also page 43.)

He said the province could earn $140 million a year if it just charged two cents for every five tons of water that goes through the W. A. C. Bennett dam's spillway and chutes.

Shrum said the Peace River water is "not used" by B.C. Hydro except to rotate the turbines in the power station named after him and, when that's done, the water is allowed to escape into the Arctic Ocean.

CONTRARY TO POLICY

"Far be it from me to suggest that any of this water be sold to any place because that's contrary to government policy and I support government policy," he said, prompting a laugh.

(Premier Bennett told the legislature last month that Shrum was "not speaking for the government" when he proposed sale of B.C. water during a speech in San Francisco he made as part of a government tourist promotion campaign.

Shrum carefully prepared his argument for export during the speech here.

He contended past unhappy was unable to "recapture" a temporary diversion of water to the eastern U.S. should not prevent exploration of the idea.

He painted a glowing picture of huge water surplus in the province and derided arguments that nuclear-powered desalinization plants would make sea water conversion economical.

"A total of 308 cubic miles of water falls on British Columbia each year and we only use the tiniest part of it.

"B.C. Hydro doesn't use it—it just goes through the turbines—and only some small use is made of the water for irrigation now in the Okanagan and interior."

He said B.C. receives 27 per cent of all the rain that falls on Canada and it enjoys 32 per cent of all the runoff.

"When we fill the Peace River reservoir it will hold enough water to meet the needs of Vancouver for 800 years—and that's just from one filling."

The annual "spill" from the Peace project could be sold for two cents for five tons—1,000 gallons—and still produce enormous profits for the province because alternatives are much more expensive.

A sea-water desalinization plant in water-short California, for instance, will produce fresh water at a cost of 15 cents for five tons "so you can draw your own conclusions."

Interviewed after his speech, Shrum said he was only expressing personal opinion.

"Premier Bennett expects me to say what I think," he told the Times.

"He says I don't speak for the government and I don't.

"If I did, I expect I wouldn't have said many of the things I said here today."

Government Officials Get Raises

Senior government officials were given major salary increases by cabinet order Friday.

Comptroller-General C. J. Ferber was awarded a $2,500 raise to $22,500 a year.

Next highest pay goes to ferry manager Monty Aldous who now will earn $21,500 after receiving his raise.

Public Utilities Chairman J. F. K. English had his wages lifted to $20,400 while a $2,200 increase put medical services committee chairman G. D. Stewart close behind at $20,200 a year.

Purchasing commissioner R. G. McKee went from $17,000 to $18,700.

The premier's administrative assistant William Budd and PUC members Lyle Wicks and E. W. Bassett all moved up from the $16,000 to the $17,700 level and assessment commissioner W. P. Wright jumped from $14,000 to $16,140.

The cabinet order follows Wednesday's announcement by the Civil Service Commission that civil servants' wages will go up between $20 and $100 a month.

The officials dealt with Friday technically are not civil servants because they are appointed directly by the cabinet.

Blood Clinics In Three Areas

Blood donor clinics will be held in three locations next week.

Monday and Tuesday will see clinics being held at Red Cross House, 1046 Fort, from 1:30 to 4:30 p.m. and 6:30 to 9 p.m.

Wednesday the scene changes to the Institute of Adult Studies from 10 a.m. to 1 p.m. and 2 to 4 p.m.

The nurses' residence of the Royal Jubilee Hospital will be used Thursday with clinics being timed for 9 a.m. to noon and 1:15 to 5 p.m.

Ottawa Man Posted Here

Lieutenant-Colonel Clive L. Rippon of Ottawa has been appointed assistant judge advocate-general at headquarters, Maritime Forces Pacific, Esquimalt, it was announced Friday.

A graduate of Dalhousie and McGill universities, Lt.-Col. Rippon's area of responsibility for the Department of National Defence includes British Columbia, Alberta and the Yukon.

Victorians Granted Two Fellowships

Two Victoria residents are among 2,155 scholars who have been awarded Canada Council doctoral fellowship grants totalling $92 millions.

Marjorie Mitchell, 2922 Phyllis, was awarded $3,500 to continue work on her doctoral degree in anthropology at UBC. She received her master's degree from the University of Victoria in 1968.

Her husband, Dr. Donald Mitchell, is a faculty member of the anthropology and sociology department at Uvic.

James Arthurs, 2064 Mayne, was awarded $4,500 for linguistics studies. A French teacher at Royal Roads Military College, he plans to continue studies in French linguistics at UBC next fall. He received his master's degree from Uvic in 1968 and began his doctoral studies at the University of Illinois last summer.

Grants ranging from $3,500 to $5,500 were also awarded to the following Uvic faculty members:

Donald Ball, anthropology and sociology; Jaun D'Alessio, philosophy; Frederick Edel, theatre; Alexander Hutchison, English; Dennis Brown, English; Alan Dilnot, English; Trevor Williams, English.

Double Size Of Tourist Map Chamber Told

DUNCAN — The Chamber of Commerce is studying a suggestion to double the size of last year's tourist map showing the historical sites in the area and a map of the city.

Eric Wruck showed the proposed map to the chamber at a luncheon meeting this week. He said 30,000 of the maps in full color would cost $2,300.

A suggestion by a member that the chamber consider placing tourist direction signs around the area to make it easier for tourists to find beauty and historical spots also will be considered.

The chamber was told by committee representative Hall Mackenzie the Cowichan Valley Forest Museum opens May 17.

A vintage car rally will visit the area May 31 and rendezvous at the museum site on the Trans-Canada Highway just north of Duncan.

Log Shipments to Japan Up 10 Times Over 1968

CHEMAINUS — Japan imported 19,351,000 board feet of lumber during March this year, down considerably from the 25,412,000 shipped during the same month in 1968.

However, the port of Chemainus which includes Crofton, and Ladysmith, also shipped Japan 10,626,000 board feet of logs during that period—10 times the amount shipped a year ago.

United Kingdom was second largest importer of lumber with 11,473,000 up more than 2,000,000 board feet over the previous year. United States bought 6,643,100 board feet of lumber and 1,123,938 board feet of logs.

Others: Belgium, 4,315,000; France, 1,808,300; Germany, 1,057,866; Italy, 992,000; Netherlands, 891,000; Argentina, 74,188, and Puerto Rico, 51,700.

The port also shipped 2,204 tons of plywood, 11,609 tons of newsprint and 19,891 tons of pulp.

GOLDEN GATE RACING ENTRIES

FIRST RACE — $2,700, claiming ($4,000), three-year-olds, six furlongs:
String Man (R. York) 114
Ferment (R. Trejos) 114
Mister Fiscus (W. Freeman) 117
Blazing Thru (D. Tierney) 109
Rare Melody (J. P. Diaz) 109
Yankee Whaler (C. Tohill) 120
Yo-Leven (J. Arterburn) 114
Money Road (M. Lewis) 114
Harry's Joy (F. Paecho) 114
Hi Hi Host (A. Sherman) 114

SECOND RACE — $3,200, claiming, $3,200), four-year-olds and up, six furlongs:
Moolah Uno (H. Hawkenson) 119
Pop's Harmony (W. Freeman) 115
Second Story Man (R. Caballero) 115
Rollin Wreck (J. Arterburn) 115
Unwavering (D. Harrier) 115
Petison (J. P. Diaz) 115
Oh George (D. Tierney) 115
Atomic Ace (L. Pierce) 115
Madhouse (B. Jennings) 115
Shoe 'Em In (S. Goldsmith) 110
Foolish Clock (D. Walker) 110
Crown Block (R. Yaka) 115
Tchoupitoulas (R. Yaka) 115

THIRD RACE — $3,200, claiming ($10,000), two-year-old maiden colts and geldings, five furlongs:
Mister Max B. (J. Arterburn) 118
a-Prince Pan (D. Tierney) 118
Battle Shot (R. Trejos) 118
Jimmies Gold (D. Sanchez) 118
Lucky Hand (P. Frey) 118
Upper Balcony (A. Valenzuela) 118
Pep Shot (A. Sherman) 118
Polkatour (L. Pierce) 118
Jim Walsh (J. P. Diaz) 118
Purse Money (R. Yaka) 118
Color Print (C. Tohill) 118
Bolero Bully (M. Lewis) 118
Peter Red Fox (H. Hawkenson) 118
Banff Lane (D. Benjamin) 118
Proud Sabra (J. P. Diaz) 118
a-Turpin Time (D. Tierney) 118
a-Entry

FOURTH RACE — $2,800, claiming ($6,000-$8,000), three-year-old maiden fillies, one mile:
Spring Nature (G. Pelchoto) 113
Hi Inspiration (D. Tierney) 115
Melody Lane (B. Rollins) 115
Tode's Toulouse (D. Walker) 108
Barbed Reply (P. Frey) 117
Win Som Moolah (R. Trejos) 113
La Goshen (G. Lanoway) 113
All The Same (P. Baca) 108
Silky Cover (R. Yaka) 113
Divine Lady (L. Pierce) 115

FIFTH RACE — $2,800, claiming ($2,500), four-year-olds and up, six furlongs:
Khal Me Early (J. Miles) 103
a-To The Stars (M. Lewis) 112
a-Redline (L. Pierce) 120
Squad Leader (D. Benjamin) 122
Mai Tai K. (J. Arterburn) 120
Rob Bob (W. Delia) 117
Jovern (S. Goldsmith) 107
Nasconey (D. Walker) 107
Dark Dash (J. Miles) 107
a-Entry

SIXTH RACE — $4,500, claiming ($6,000-$6,500), four-year-olds and up, six furlongs:
Mr. Eagle (J. Leonard) 114
R. A. Roberts (J. P. Diaz) 112
Candy Top (H. Hawkenson) 114
French Policy (M. Lewis) 114
Umpteen (D. Walker) 104
Rullah Roost (A. Valenzuela) 114
On The Wing (D. Tierney) 114

SEVENTH RACE — $8,500 allowance, four-year-olds and up, fillies and mares, one mile:
Miraleste (W. Leeling) 114
Apply (P. Frey) 118
Sea Life (W. Shoemaker) 114
Formal Marriage (D. Tierney) 116
Chapati (M. Lewis) 112
Amerigo Round (R. York) 118
Miss Demuir (J. Van Lom) 121

EIGHTH RACE — $15,000 added, Native Dancer Stakes, two-year-old colts and geldings, five furlongs:
Woodie Can (J. Arterburn) 115
Eye Of The Morn (B. Rollins) 120
Berry Patch (W. Shoemaker) 120
Far Shawn (J. Wilburn) 115
Hurry On Home (R. York) 120
Little Poupon (J. P. Diaz) 120
Slippoo (D. Tierney) 120
Wouver (P. Frey) 120

NINTH RACE—$5,500 allowance, three-year-olds, six furlongs:
Agha Sea (D. Tierney) 113
Ray Of Beauty (K. Mann) 108
Diligent King (B. Rollins) 113
Lace Ends (W. Freeman) 113
Shooting Lesson (R. Caballero) 120
Herman's Chief (J. Arterburn) 115
No Hurry (M. Lewis) 115
Golden Trip (H. Hawkenson) 120
Worlair (M. Hamilton) 110
Lord Agile (G. Pelchoto) 113

★ ★ ★

SELECTIONS

1—Ferment, Rare Melody, Yankee Whaler.
2—Oh George, Atomic Ace, Pop's Harmony.
3—Prince Pan, Pep Shot, Jimmies Gold.
4—Win Som Moolah, Spring Nature, Melody Lane.
5—Redline, Squad Leader, Khal Me Early.
6—French Policy, Mr. Eagle, On The Wing.
7—Miss Demuir, Amerigo Round, Apply.
8—Berry Patch, Eye Of The Morn, Hurry On Home.
9—Shooting Lesson, Ray Of Beauty, No Hurry.

One best: MISS DEMUIR.

Meetings Calendar

Sunday, April 27, 2:30 p.m., McPherson Playhouse: Concert by Lansdowne Junior Secondary School Band.

Tuesday, April 29, 8:30 p.m., McPherson Playhouse: The Amity Singers in concert. Presented by Victoria Musical Art Society.

Saturday, April 26, 8:30 p.m., Memorial Arena: Russian Festival of dance, music and songs. Company of 110 artists direct from the USSR.

W. E. BECK, O.D.
Optometrist
EATON'S
Store Building
Victoria, B.C.
Fourth Floor, 382-7141

DUNCAN FARMERS AUCTION LTD.
3 Miles South of Duncan
Furniture Auction
Every Sunday, 1 p.m.
Two complete households of furniture. Old style china cabinet, and oak furniture. Near New dinette suites, chesterfield, coffee table and lamps, electric stove, fridges washers and dryers, rugs, bedding plants and shrubs.
Auctioneer: KEITH McCAUSLAND
749-9396

LUNDS
AUCTIONEERS & APPRAISERS LTD.
926 FORT ST.
ESTATE AUCTION
BY CATALOGUE
OIL and WATER COLOR PAINTINGS
To close the estate of the late
NICHOLAS KOUTYN
Formerly proprietor of
Eagle Art Galleries, 1016 Fort St.
with a few additions
to be held
TUESDAY, APRIL 22, 1969
at 7:30 P.M.
Featuring works by well known English-European and Canadian Artists and including a large number by E. S. Shrapnel, N. Drummond and early Victoria painters.
View Times:
Monday, April 21 — 9 a.m. to 9 p.m.
Tuesday (day of sale) — 9 a.m. to 4 p.m.
LUNDS AUCTIONEERS LTD.
926 Fort St. 386-3308

CAPITAL
MONDAY SAVINGS
BAMBOO RAKES
Ideal for raking lawns, etc. 31 tines, wire reinforced and metal banded, for extra strength. Buy several at this special saving. Regular 1.19 each.
Sale, ea. 88c
SHINGLE STAIN
Our own good quality "National" brand shingle stain in red, green, brown or black.
Sale, Gal. 1.69
STOWE PRINTS
45" width
Quality Avril and cotton crease-resistant and machine washable. Ideal for summer dresses and sportswear. Bright spring shades in florals and abstracts. Reg. 2.79 yard.
Sale, Yard 1.98
TURTLEWAX
Give your car a spring cleaning and a "hard shell" Turtlewax shine. Large 16 fluid ounce bottle. Regular low price 1.79 each.
Sale, ea. 1.19
HOUSEWARES SPECIALS
Take advantage of the terrific savings on these useful household items — Regular to 1.49 each. ALL AT ONE LOW PRICE!

• Corn Broom
• Magnetic Broom
• 8-oz. Yacht Mop
• Heavy Duty Plastic Pail
• Vegetable Bin
• 4-pce Mixing Bowls
• Dust Mop
• Utility Broom
Your Choice, Each 99c
TOM MACK SPOONS
The sure lure for the fisherman. The old reliable at the lowest prices in town.
No. 3—50/50 or Chrome— Sale, each 45c
No. 4—50/50 or Chrome— Sale, each 50c
No. 4½—50/50 or Chrome— Sale, each 55c
No. 5—Chrome or Nickel— Sale, each 60c
CAPITAL IRON & METALS LTD.
1832 STORE STREET
385-9703
FREE PARKING IN CAPITAL'S LARGE PARKING LOT

Abortion Bill Hit Again by Bishops

OTTAWA (CP) — Canada's Roman Catholic bishops reiterated Friday their opposition to a bill now before Parliament that would legalize therapeutic abortions.

If it becomes law, it should respect the freedom of conscience of doctors who are unwilling to perform abortions, the bishops declared in a resolution passed unanimously at the end of their semi-annual conference here.

The resolution said the bill should at least be amended to prevent lawsuits against doctors who refuse, for reasons of conscience, to perform abortions.

The bishops also issued a statement on the Pope's encyclical of July, 1968, which reaffirmed the church's ban on artificial birth control. They said a Catholic "is not free to form his conscience" on the matter without taking the encyclical into account.

"It is false and dangerous to maintain that because this encyclical has not demanded the absolute assent of faith, any Catholic may put it aside as if it had never appeared," the statement said.

More Study On Church Issue Asked

By PAT BROWNLOW

HALIFAX (CP) — A proposed structure and constitution of a single church amalgamating the Canadian Anglican and United Churches was sent back to committee for further study Friday by the General Commission on Union.

Commissioners withheld approval in principle of the constitutional committee's report and asked for more study on the functions of the bishop and the diocese in relation to local churches.

The constitutional committee had suggested that a unified church be organized as a general assembly, broken down into regional conferences, dioceses and pastoral zones.

ZONE CONCEPT

It was the pastoral zone concept in particular that led the 50-member general commission to defer approval of the report.

Anglican Bishop H. R. Hunt of Toronto, committee chairman who presented the constitution report, said the pastoral zone meant a number of congregations grouped together to share various ministers on a team basis.

He said the ministry might then be more specialized—with all clergymen sharing in sacramental work, but each engaging in specific aspects of ministerial endeavor.

OBJECTS TO TERM

Prof. John L. J. Edwards of Toronto, an Anglican representative, said he had an "intense dislike" for the word zone, which he said "tends to depersonalize the church."

Representatives debated more than three hours on a special committee report on the church in the world before giving approval.

The report calls for both churches to consider immediately investigations of the problems of "exploited minorities" in Canada.

Sex Law Brings Commons Clash



LEWIS
. . . Dief 'out of date'

By STUART LAKE

OTTAWA (CP) — Former prime minister John Diefenbaker and David Lewis, the deputy NDP leader, crossed swords Friday as debate on the report stage of amendments to the Criminal Code continued through its third day.

Mr. Diefenbaker made an eloquent plea to the government not to insist on clauses of the bill permitting consenting adults to perform homosexual acts in private or to allow abortion where the health of the prospective mother is endangered.

APPROVAL GIVEN?

"The result can only be that young Canadians will say the Parliament of Canada approves of these two acts, homosexuality and abortion," said Mr. Diefenbaker.

"The government is attempting to give a freedom which will do nothing to elevate Canada or Canadians," he argued.

Mr. Lewis replied that Mr. Diefenbaker's remarks "are a complete contradiction and negation of the great work he has done in the field of civil liberty and individual rights."

'OUT OF DATE'

Mr. Lewis said the philosophy underlying Mr. Diefenbaker's speech "is simply out of date."

"It simply has no relevance to modern society."

It was "simply, utterly and completely wrong" for the former Conservative leader to say that Parliament, in passing the bill, "will say to the young people of Canada . . . these things are right."

The Commons has made little progress in the last two days, moving the report stage—the step before third and final reading—headway in three days of debate of the 120-clause bill. The legislation proposes changes in laws on lotteries and drinking drivers, as well as on abortion and homosexual acts.

AMENDMENTS

Opposition MPs moved 40 amendments in committee—the stage immediately after second reading — and while these have been grouped under four headings, only two of the amendments have been debated so far.

Creditiste MPs, aroused by the homosexuality clauses, have dug in for a long debate. They knocked out possible agreement Wednesday to end the debate in five days and refused Friday the unanimous consent needed to spend an extra hour to end the first stage of the debate.

The debate continues Monday.

Mr. Lewis said all that the proposed clauses on homosexuality do is exclude from prosecution two consenting adults engaging in private acts.

Rene Matte (Creditiste—Champlain) noted that the intent of the legislation seems to deal with mentally-sick persons.

"A kleptomaniac is a sick person," he said. Why not issue them cards saying so "and then anyone over 21 will carry a card permitting him to conduct hold-ups."

Andre Fortin (Creditiste—Lotbiniere) said the bill is criminal, stupid and socialistic. It was another blow at the Canadian family.

Both Conservatives and Creditistes also hammered at the government for a clarifying phrase in the clause dealing with consenting acts done in private.

They said the wording leaves it open for such acts to include beastility, an interpretation denied by Justice Minister John Turner.

The clause referred to humans only and no interpretation "no matter how liberal" could read beastility into it.

Ties Established

LIMA (Reuters) — Peru has established diplomatic relations with Hungary, three days after establishing relations with Poland.

Sewers Approved

VANCOUVER (CP) — Two water pollution control projects costing $1,700,000 — a four-mile trunk sewer in Richmond and a mile-long extension in Vancouver — were approved Friday by the Greater Vancouver Sewerage and Drainage District.

ROOFING

★ Cedar Shingles
★ "GARLOCK" Windproof Shingles
★ Asphalt Shingles of All Kinds

We've had 36 years' experience and this is what counts.

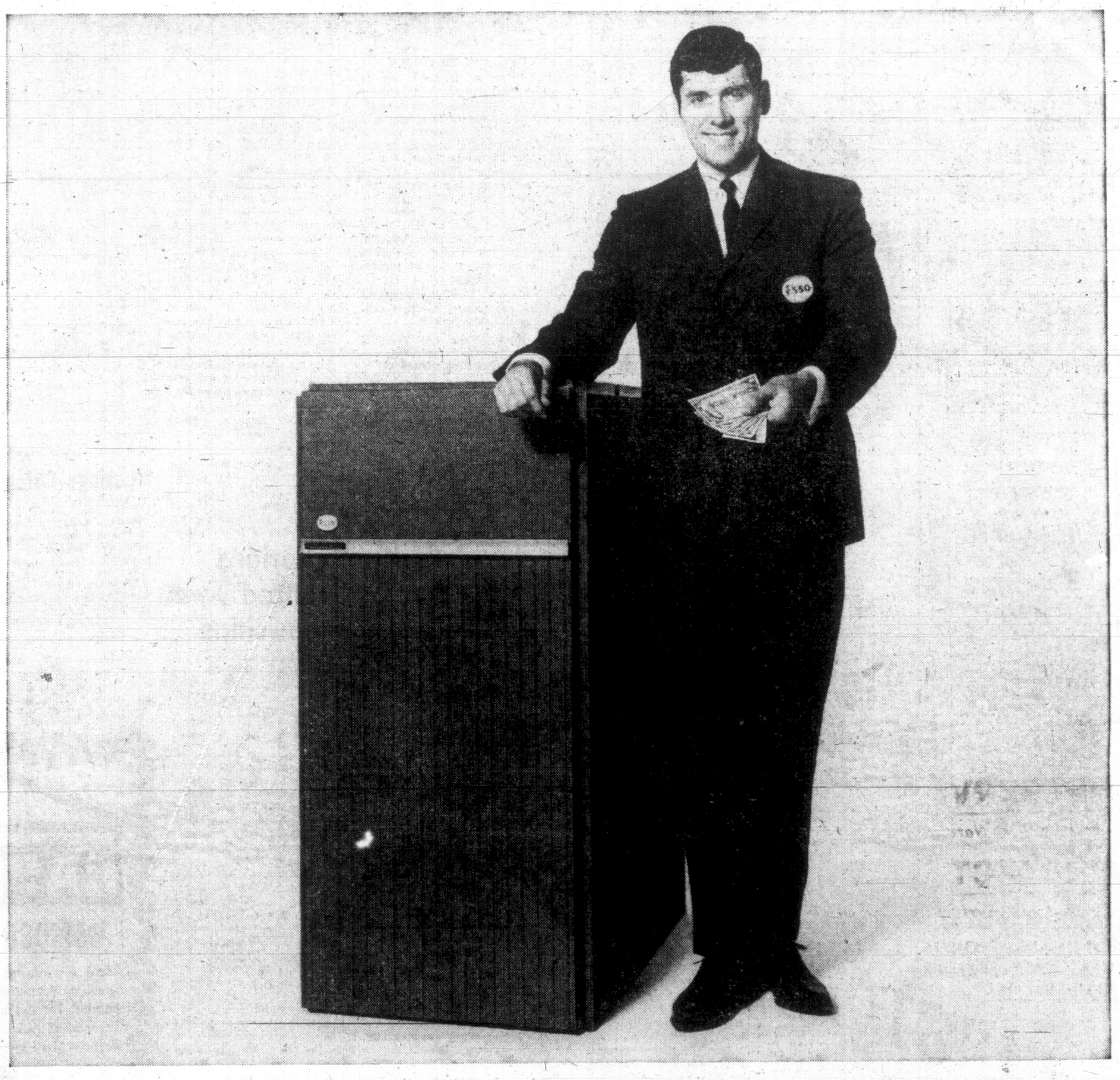
FREE ESTIMATES.
Up to 2 years to pay
LOW INTEREST RATES

VICTORIA ROOFING and INSULATION CO. LTD.

"The Oldest Roofing Company in Victoria"

917 FORT STREET
382-2331

Eves., Call Bud Taylor
383-5867



Pay nothing until October 1st. Install an Esso Furnace now... get a $50 trade-in and save!

Don't wait for the cold weather. Install a new Esso furnace now and get a $50 trade-in allowance. Install your new Esso Furnace in the 'off-season.' You pay nothing until October 1st, not even a down payment. And you'll save $50 too. After October you start convenient monthly payments. So if you've been anything less than warm this winter, call today. A specialist will measure your home, calculate which one of the 28 Esso furnaces is right for you. He'll also give you full details of the 'off-season' deal. Call today and save.



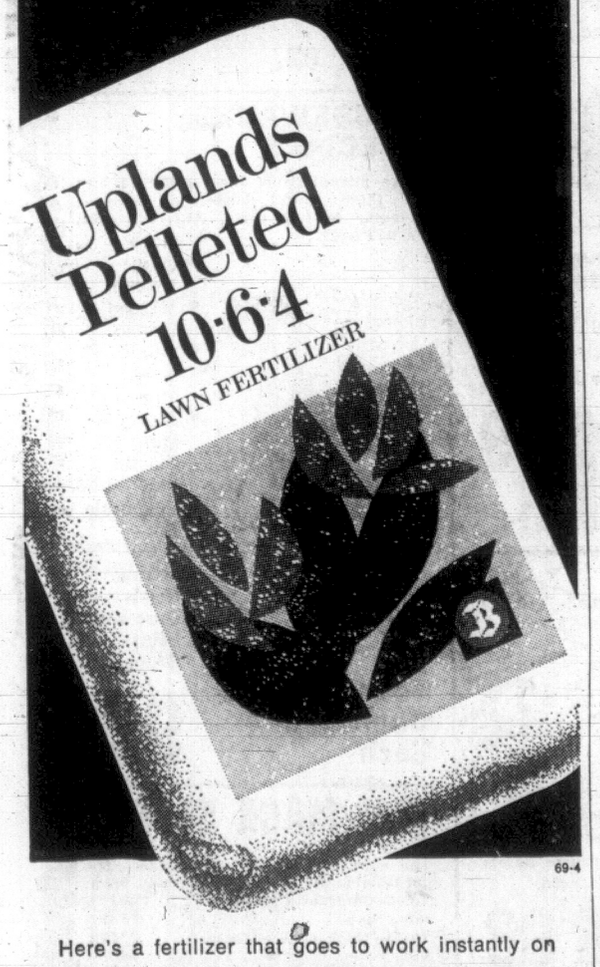
Esso warmth is a grand feeling!

Cook & Talbot Ltd. — 611 Chatham St. — 384-4091
Rainsford Heating — 918 Tolmie Ave. — 384-5579
Mathews Heating — 611 Chatham St. — 382-4721

ESSO HOME COMFORT

Always look to Imperial for the best in home comfort—fuel, equipment and service

IT'S CLEAN and lawns love it!



Here's a fertilizer that goes to work instantly on thin, scraggly lawns. Feeds life-giving nutriments to winter-starved roots. Supplies a balanced lawn ration that stimulates leaf growth and "green up" in 7 to 10 days. Uplands Pelleted 10-6-4 is clean and dust-free, a delight to handle. Available at most garden supply stores in the colorful new bag.

ANOTHER FINE GARDEN PRODUCT FROM

Buckerfield's LIMITED

Negro Martyrs Honored by Ghana

By ROBERT G. OLIPHANT

The Republic of Ghana recently issued four stamps marking International Human Rights Year. The 4np and 40 np values show Dr. Joseph Boakye Danquah, and the 12½np and 20np denominations feature Dr. Martin Luther King Jr. These stamps also depict the flag of Ghana and the International Human Rights Year emblem.

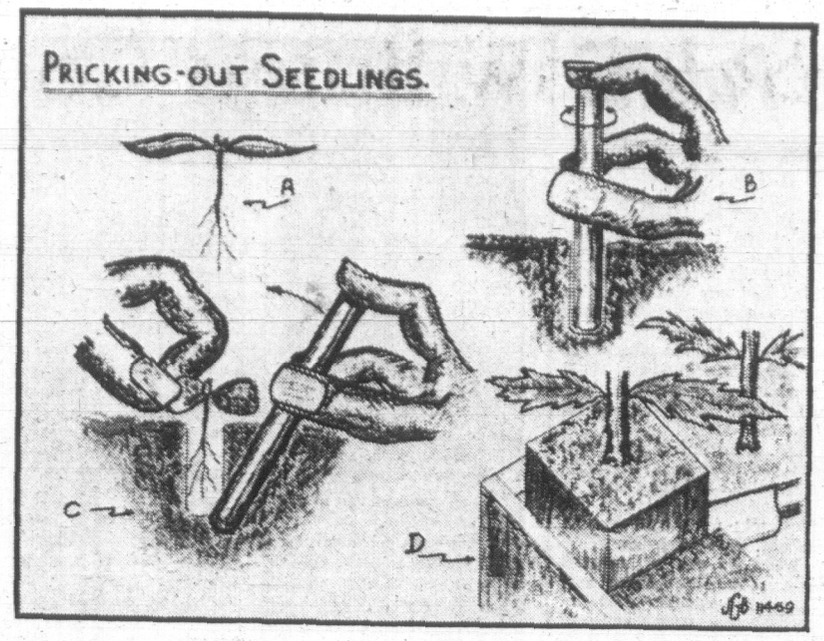
Dr. Danquah in 1930 established the Gold Coast Youth Conference, a political party advocating independence from Britain. In 1960 he was a candidate in a one-sided election for president of Ghana. Soon after his defeat he was arrested, and without a trial he was put in jail, and there he died in 1965.

Near the spot where Dr. King was assassinated is a large marble plaque bearing this quotation from Genesis 37:19-20: "They said to one another, behold, here cometh the dreamer . . . let us slay him, and we shall see what will become of his dreams."

★ ★ ★

In April 1964, the 400th anniversary of William Shakespeare's birth, an omnibus series made its debut from such places as Antigua, the Bahamas, Bechuanaland, the Cayman Islands, Dominica, the Falkland Islands, Gibraltar and St. Lucia. These stamps feature William Droeshout's engraved portrait of Shakespeare, and the attractive Shakespeare Memorial Building at Stratford-upon-Avon.

Stamp News



Preventing Crowded Seeds

Tips for The Home Gardener

By JACK BEASTALL

This is the second in a series of illustrated articles for beginners covering the pricking-out of seedlings after germination. Pricking-out or pricking-off are terms for the transplanting of small seedling plants from seed boxes to other containers where they can be spaced two inches apart each way. The purpose is to give each plant room for normal development until large enough to go into separate pots or into the open garden.


Jack

This is necessary to prevent the seedlings from becoming weak and spindly as they would in the crowded seed rows. A weak seedling never produces a satisfactory plant.

The term "pricking-out" conveys little to the uninitiated. It probably originated in the days when any sharp pointed object was known as a prick; in this instance referring to the sharp pointed piece of wood with which the holes were made to receive the seedlings.

★ ★ ★

It is regrettable that authors or gardening books still copy from previous publications old methods that have long since been discarded by the trade.

We are told to prepare notched sticks for lifting the seedlings although such implements were out of date when I learned pricking-out in 1914.

Seedlings, they tell us, are moved when the first true leaves are fully developed, a practice disproved 50 years ago. At about the same time the sharp pointed prick was discarded in favor of the blunt nosed dibber which made a hole wide enough for the roots to spread instead of being bunched together.

Today we use three pieces of equipment; a small trowel, a dibber, and a piece of glass some six to eight inches square.

None of these are standard, excepting possibly the dibbers, and even these are often cut to a shape preferred by the operator.

★ ★ ★

The trowel may be one of those miniatures found in a child's set of garden tools, a five-inch cement trowel, or a narrow strip of galvanized iron, pointed at one end and bent slightly around a piece of three-quarter-inch water pipe.

The simplest dibber is made from a hardwood dowelling, cut about five inches long and shaped to a blunt end for thrusting into the soil. Diameters of three-eights inch, half-inch, and five-eighths inch are handy.

The piece of glass is used to lay out the seedlings separately, a dozen or so at a time, so they can be picked up easily and quickly with the left hand.

The majority of seedlings are pricked out when the seed leaves are fully expanded and the true leaves can be detected as small growths as shown at (A) in the drawing.

The dibber is held in the right hand (detail B), thrust into the soil mixture to a depth sufficient to take the seedling's roots, then partially rotate by the thumb and third finger to free it from the soil and leave a clean, open hole.

★ ★ ★

As this is being done, a seedling is carefully picked up by a seed leaf from the sheet of glass (left hand) and its roots lowered into the hole as the dibber is withdrawn.

The dibber is then thrust into the soil on an angle by the side of the seedling (detail C) and moved to a vertical position to press the soil closely against the roots.

Four to six weeks after the seedlings have been pricked-out they will have attained a size suitable for planting outdoors. At this stage the gardener often has trouble removing the young plants from the boxes.

The most satisfactory way, and one which gives the plants no setback, is to use a kitchen table-knife to cut through the soil lengthways and crossways between the plants so that each is in a two-inch cube of soil as shown at (D).

The cube can then be lifted out of the box and planted into the bed or border without any root disturbance, and it will not suffer the wilting so common to plants that are dug out with a trowel.

It is also a good method to use when bedding plants are purchased in flats or plant packs.

WEEK'S WORK

Nip off daffodil (and all narcissus) heads as flowers fade, also hyacinth flowers as they become brown. Feed these bulbs now by scattering a little bulb or potato (6-10-10) fertilizer on soil around, and water in to dissolve.

Most flowering shrubs are recovering from winter damage, and dead parts more easily seen. Prune off all dead wood now.

Geranium plants, and their cuttings just rooted and potted, will need plenty of sunshine and air now, but freedom from night frosts and chill.

Lawns can have spring fertilizing now. Be sure to water as ferilizer applied; it will burn if allowed to lie dry.

Young rhododendrons and camellias can have their second feeding before end of April. None after mid-May.

Sow carrots outdoors, and seed of winter cabbage, kale, savoy and late cauliflower in a coldframe or protected spot.

Tomato plants from seed should be ready to go into five-inch pots. Don't hurry them, but put out on warm days, out of wind, and take in at night to a fairly cool place.

Quizzing The Gardener

Q. You gave the times to feed camellias earlier this spring but I lost the information. Could you give the dates and quantities again, Please?—"Loser", Oak Bay.

A. First two or three years in garden, feed an acid-type fertilizer at the middle of March, April and May at the rate of one-half cup to each foot of height. Older plants growing well need only one feding, possibly at the end of April.

Q. I like big long carrots, but notice you have recommended a small one called Baby Fingers. Would these grow bigger if I feed them well? Curious Bob, Langford.

A. No. You will also defeat the purpose of this new carrot if you feed to produce larger roots. The feature is their growing rapidly to a usable size, with good flavor and nutrition since they need not be cut into pieces for cooking. Thus they lose a minimum of nutrition from their cells.

Czech Report Wins Award For Canadian

NEW YORK (CP) — Peter Rehak of The Associated Press, a Czech-born Canadian citizen, received an award from the Overseas Press Club Friday night for his reporting of the Warsaw pact invasion of Czechoslovakia last year.

Rehak received the George Polk Memorial Award for best daily newspaper or wire service reporting from abroad for his reporting "before, during and after the Soviet invasion of Czechoslovakia."

Rehak, now stationed in Vienna, reopened the AP office in Prague in May, 1968, after the reform wave in that country. He sent out the first bulletin on the Soviet-led invasion of Czechoslovakia on the night of Aug. 20.

Before joining the AP, Rehak worked for the Windsor Star, the Vancouver Province and The Canadian Press.

Other awards presented at the club's annual dinner were:

Best daily newspaper or wire service interpretation of foreign affairs—Robert S. Elegant of the Los Angeles Times.

Best daily newspaper or wire service photographic reporting from abroad—Edward T. (Eddie) Adams of The AP.

Best photographic reporting or interpretation from abroad in a magazine or book—David robinson of Life magazine.

Israelis Live Dangerously Evading Concealed Bombs

By MARCUS ELIASON

JERUSALEM (AP) — The Israelis pronounce it "teh-rorr" but they are far from terrorized.

From the hot borders with Lebanon and Jordan to the heart of Jerusalem and Tel Aviv, they face everything from Soviet-made artillery to button mines the size of a dime.

The feeling is one of faint uneasiness, a pang of fear at certain critical moments, but mostly rage. Life goes on—almost as usual.

In a frontier settlement named Maoz Haim south of the Sea of Galilee, a 25-year-old farmer says: "I'm not afraid of the Arabs' machine-guns. I'm not afraid of all those bazookas and mortars. Even shelling—real heavy shelling—doesn't scare me."

SETTLERS' VIEW

But Shuka Yahalom, married with two children, speaks for all 30,000 settlers in the Beisan Valley when he admits:

"There is one thing that really terrifies me—mines. I hate mines. They are the most awful weapon a man can imagine."

Terror within the cities is a different matter.

In Jerusalem, bombs have killed 15 persons and wounded almost 200 in less than a year. One was placed inside a car in a crowded market, another in a supermarket, another in the cafeteria of the Hebrew University. One has gone off in Tel Aviv, killing one and wounding 70.

Many have been discovered and defused.

LIFE GOES ON

Nevertheless, markets, coffee shops and cinemas are still crowded.

"It's like fatal road accidents," says Amnon Lapid, a 23-year-old student. "But you don't drive any slower or more carefully. You can't go around in constant fear of being killed in a road accident."

Police roadblocks are on all highways leading in and out of the cities, slowing down traffic to a crawl.

Public institutions, especially cinemas and theatres, are heavily guarded. A green-capped civil defence guard stands at the entrance, watching the flow of people, checking handbags and suitcases.

When guerrilla bombs first rocked Israel, crowds went on rampages against the nearest Arab populace. Not any more.

Police are conducting an intensive course in schools, teaching children to recognize button mines, plastic bombs, dynamite sticks and time bombs.

SECURITY FENCE

The Hebrew University of Jerusalem, already hit by one bomb which wounded 29 students, is building a security fence around the campus, and organizing a student guard.

For the Jews, the bombs raise some painful moral issues.

They remember how some of their own "terrorists" used exactly the same tactics against the British in the 1940s.

The guerrilla organizations claim credit for supposedly devastating attacks on Israel, in which scores are claimed killed, and hundreds of thousands of dollars worth of milftary hardware destroyed. The Israelis, officially and unofficially, laugh at such claims.

But in the Beisan Valley, the Kibbutzniks never laugh. It is a deadly serious business, and it costs them plenty.

Valuable work hours are lost as army patrols check outlying roads for mines. Milk yields from shell-shocked cows have dropped sharply.

PAN-ABODE BUILDINGS LTD.
Prefabricated Cedar Log
All Custom Cut
B.C.'s Most Attractive Homes
Contact Your Agent
Residence Catalogue 50c
W. R. RUFFELL
918 PARKLANDS, VICTORIA
385-4531
Manufactured Only By
PAN-ABODE BLDGS. LTD.
3585 Fraser Street, Vancouver

BEAVER MANUFACTURED HOMES
Contemplating Building a Home on your property?
Investigate Beaver: pre-assembled, pre-fabricated material packages for residential homes; NHA and VLA-approved.
Be your own contractor . . . build faster and pay less . . .
PREMIER SALES LTD.
514 Fort St., Victoria, B.C.
388-5474

For people who like to eat and run
IN-SINK-ERATOR
the stainless steel garbage disposer with the double warranty!
See It Today At
MENZIES & JOHNSON Ltd.
572 Fisgard Street
386-8484
*Installed $144.50
Trade-in Price $114.00
Do-it-yourself ..... $ 99.00
*To Approved Sink and Wiring

ROOFING
FREE ESTIMATES
SPRING
Is the
Perfect Time
To have that roof renewed or repaired, and for less than you think. All work and materials guaranteed.
Terms Arranged—Call Us For a Firm Estimate
CAPITAL CITY ROOFING & FLOOR CO.
1920 OAK BAY AVENUE
383-5911
Jack Houston, 382-9584
Bob McIntosh, 384-1546

PRESERVE
The Beauty of Natural Wood!
PROTECT
The Exterior Surface of Your Home From
SUN, RAIN, SNOW
HEAT OR FREEZING
TEMPERATURE!
ELASTOL®
Elastol Transparent and Elastol Wood Tones can be easily applied, penetrating quickly and deeply to give immediate protection against the elements. Elastol gives protection against Ultraviolet Sun Rays that cause rapid deterioration of exposed wood surfaces.
Protect the natural beauty of wood like Cedar, Redwood, etc. Elastol was thoroughly tested scientifically and under actual climatic conditions. Houses treated 7 years ago look as good as new.
Quart — $4.20 Gallon — $14.95.
Resists Water
Resists Weather
Resists Extreme Temperatures
Resists Ultra-Violet Sun Rays
Resists Temperature Change
Resists Snow and Ice
The New coating that protects all exterior woodwork . . . gives it a beautiful high-gloss finish and solves all maintenance problems for years ahead!
TRANSPARENT OR WOOD TONES
Available From Your Franchised
PRO DEALER
Retail Hardware Store or Lumber Yard
HICKMAN TYE HARDWARE CO. LTD.
EXCLUSIVE WHOLESALER IN B.C.

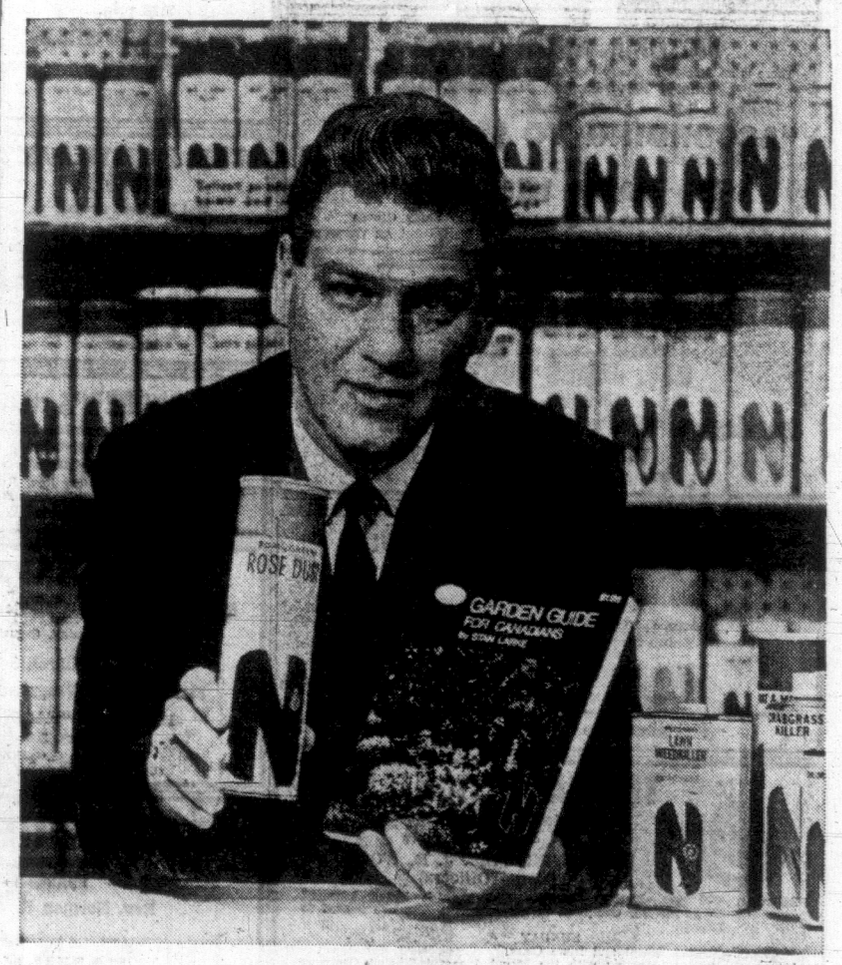
ENGINE OVERHAUL SPECIAL
"IF WE CAN'T GUARANTEE IT—WE WON'T FIX IT"
A COMPLETE JOB
HERE'S WHAT WE DO TO ENGINE
New Oil
New Piston Rings
Steam Clean Parts
Check Main Bearings
Courtesy Car Available
New Gaskets
New Rod Bearings
Remove Carbon
Tune Engine
Road Test
FULL PRICE ONLY 139.50 (6 Cyl.)
Parts and Labor
'55 to '69 Canadian Cars
4-Cyl. Including VW's $119.00
V8's Slightly More
EASY TERMS
FREDERICK MOTORS LTD.
2751 RICHMOND RD., AT NEWTON TED PINFOLD
592-2723

RAWLINGS' little PLUMBER
PLUMBING and HEATING
SPECIALISTS in
KITCHEN Planning and BATHROOM Remodelling
Add Beauty, Value and Convenience to your home. Have Rawlings take care of the entire project.
We will plan and supply all materials and G-E appliances plus other bathroom and kitchen features.
A CONVENIENT PACKAGE DEAL
Call Us Today for FREE ESTIMATE 388-7311
Rawlings PLUMBING & HEATING LTD.
Phone 388-7311
2657 DOUGLAS

CHEVRON HEATING FUELS
GREAT SAVINGS GREAT SERVICE
McDowell
757 Fort St 383-4138

SPECIAL!
FLAVOUR CRISP CHICKEN
20 PIECES AND PINT OF ICE CREAM
$5.50
FREE DELIVERY
HALFWAY LUNCH 383-3033

MAKE YOUR SECOND CAR A
DATSUN PICKUP
NORTH AMERICA'S BEST SELLING IMPORT TRUCK
SAVE UP TO 50% ON OPERATING COSTS with this rugged, versatile DATSUN. Big '6' Bed carries up to 2,000 lbs. Delivered with 4-speed synchromesh stick shift, heater and defroster, windshield washers, back-up lights, mud flaps, cigar lighter, waterproof ignition, torsion-bar suspension, battery-saving alternator, vinyl interior, and many more extras. VICTORIA'S BEST TRUCK BUY.
$2150 FULL PRICE
DAVID MOTORS LTD.
DATSUN
1101 YATES AT COOK 386-6168



If you have gardening problems, the new Niagara Garden Guide for Canadians has the answers.
Chickweed in your lawn? Niagara Wonder Weeder! Aphids on your roses? Niagara Pomogreen! Driveway full of weeds? Niagara Clearit!
These are just some of the answers you'll find in the new "Niagara Garden Guide for Canadians," published by McGraw-Hill and written by Stan Larke, author of some of Canada's best-selling garden books.
The Niagara Garden Guide sells for $1.98 through Niagara dealers or book stores, but as a special Niagara Diamond Jubilee offer, you can get it for just $1.50 from your Niagara dealer. Just sign this ad, and present it with the purchase of a Niagara garden product and the Garden Guide is yours at this special price.
SIGNATURE .....
ADDRESS .....
.....
And remember, Niagara has more than 50 professional products for the home gardener.
Niagara
NIAGARA CHEMICALS

EATON'S
382-7141

COAST TO COAST
NEWSPAPERS SELL THE MOST

What About the Comfortable Pulpit?

By REV. KINSOLVING

What should a minister or rabbi do if he learns that one of his most active parishioners is a slum lord?

The problem exists in churches and synagogues throughout the country, and is the climax of a particularly incisive new book by New York's Rabbi Herbert Tarr. In the book, entitled Heaven Help Us, a young and socially concerned rabbi, Gideon Able, is fired by his congregation after he joins in picketing a slum lord — who turns out to be a member of his temple.



Kinsolving

While that is fictional, perhaps the most thoroughly documented case of slum lords in the sanctuary exists in Richmond, Va., in St. Stephen's Church — an impressive stone building with a property value of $1.2 million and an annual income of more than a quarter of a million.

On Palm Sunday, St. Stephen's pastor Reno Harp, told a capacity congregation that:

●

"On the original Palm Sunday Jesus was standing up for what he believed. He could have avoided it, but he cleaned out the Temple where they were doing business."

"We too must stick to our convictions and stand up and be counted."

"We pray for all those who stand fearlessly for Thee."

One hour after the close of the service, Dr. Harp was shown photographs of a slum property which the Richmond Urban League had just noted in city records as being owned by one of the pillars of St. Stephen's, attorney John W. Pearsall.

The photographs showed the premises at 38 Louisiana Street in Richmond's Eulton Bottom section, which Pearsall is renting to 76-year-old Sylvia Goode.

A visit to Miss Goode by this writer disclosed the fact that she pays $30 per month in rent, from her monthly income of $76.

●

Among other features of Mr. Pearsall's rental property is an ancient outdoor toilet which, though connected to the back of the wooden row house, required Miss Goode to walk down an outdoor flight of rickety stairs. (She now has to use a neighbor's toilet since this decrepit appliance has repeatedly broken down — and has not been repaired by the landlord's agent.)

The walls are in such a state of decay that Miss Goode says, "I couldn't rest night or day from them blackbirds up there."

Since her rental payments leave her an income of $11 per week for food, clothing and fuel, "I eat once a day—sometimes not at all — and I ain't had any clothes in God knows how long. But as long as I can make it I try to make it." Then, looking at her crucifix, she added: "And when I gets down and can't do no better, I just say 'Y'all just take me'."

Dr. Harp, when presented the photographs of the property rented to Miss Goode by his parishioner Pearsall, immediately telephoned his assistant, Rev. Robert Boyd.

When he arrived minutes later at the church, Boyd said that he certainly could not condone the maintenance of human beings in such facilities and that the matter had been discussed with Pearsall. He also acknowledged receipt of a report by the Virginia Council on Human Relations, whose executive director, Frank Adams, a former reporter for the Norfolk Virginian-Pilot, had written: "At least three of the city's major owners of deteriorated or slum property worship at St. Stephen's."

●

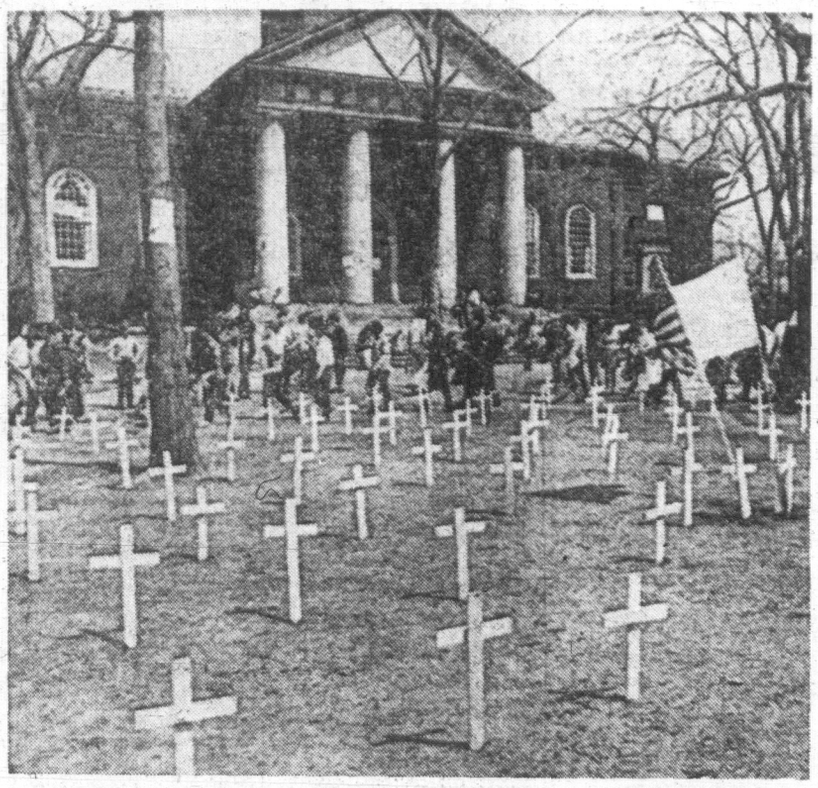
Since the council's report was presented to St. Stephen's and the problem had been discussed personally with Pearsall with no appreciable effect upon the living conditions of Miss Goode, Dr. Harp was asked why he had never raised the issue in one of her sermons. He explained:

"I was always taught not to point sermons to individuals in the congregation."

And so in contrast to Jesus and so many of the other Hebrew propherts — who were very specific in denouncing the evils of individuals by name, (from Herod to Ahab) — St. Stephen's like many other churches, will probably continue deriving a portion of its impressive income from slum rentals.

●

And the silence on this issue from the pulpit can provide the wealthy congregation with the most convincing and comforting ministerial assurance that God really isn't concerned with such unpleasant subjects.



CROSSES OF PROTEST are staked in front of Memorial Church in Harvard Yard as part of the student demonstrations against army recruitment on the campus and the Vietnam war involvement. (AP Wirephoto)

Food Stall Open Next Saturday

Victoria's Free Food Stall will be held in the Elks Hall next Saturday, at 9:30 a.m.

It is now operated jointly by the Victoria branch, Nation Council of Jewish Women, and the Fernwood Ladies' Group.

Donations of cash or food can be made to Mrs. Margaret Shaffer (477-5781) or Miss Cookie Shaffer, (384-5827).

RC Thinker Rejects Original Sin Doctrine

NEW YORK (AP) — "Original sin," that old, deep-down guilt in the human psyche, is being viewed in new ways today across a widening spectrum of church scholarship.

Questions also being raised increasingly about the idea that the human race started with a single couple, Adam and Eve — despite the insistence on this position in some high Roman Catholic quarters.

Much of Protestantism has tended toward modified approaches to the subject, but changed understandings now are showing up more and more among some Roman Catholic theologians.

The trend is attributed chiefly to deepened studies of the Bible and its literary forms — along with the impact of modern scientific insights into the rise of mankind.

A noted Roman Catholic Bible scholar of Germany, Dr. Herbert Haag, says in a new book that the traditional Catholic doctrine that original sin is "inherited" from Adam through one's ancestors "is foreign to Holy Scripture."

ALL BECOME SINNERS

Instead, he says, the meaning is "that sin, after its entrance into the world, so spread that consequently all men are born into a sinful world and become themselves sinners."

"The idea of inheriting sin is not a biblical concept," he says in his new study, Is Original Sin in Scripture? issued by Sheed and Ward, a Catholic publishing house.

Haag, professor of Old Testament at the University of Tubingen and president of the Catholic Bible Association of Germany, also challenged the doctrine of monogenism — that makind stemmed from a single couple.

He suggests that the church drop the teaching.

Scripture "in no way" teaches the doctrine, he says, and in fact "probably speaks more for polygenism" — the possible multiple origins of humanity.

He points out that in Hebrew, the language in which the Old Testament was written, the term "Adam" always "means not a single individual but mankind as a species."

DOGMAS IN DOUBT

Haag says the traditional church view of mankind's single-couple origins in pristine innocence is being so extensively questioned by Roman Catholic scholars "that previously held 'dogmas' have ceased to be dogmas, to the great dismay of those who believe in the immutability of dogmas."

Haag says "no man enters the world as a sinner" at birth, but rather as "the creature and image of God," surrounded "by God's love." A man becomes a sinner only through his own individual and responsible action.

City and District Churches

GOSPEL HALLS

VICTORIA GOSPEL CHAPEL
935 Pandora Avenue

Sunday:
9:30 a.m.—Sunday School and Bible Class.
11:15 a.m.—The Lord's Supper
7:00 p.m.—GOSPEL SERVICE CONDUCTED BY THE VICTORIA YOUTH CHALLENGE CHOIR
Wed., 8 p.m.—Prayer and Bible study.

OAKLANDS CHAPEL
Fernwood and Cedar Hill Rds.
Sunday:
9:30 a.m.—Breaking of Bread.
11:15 a.m.—Family Bible Hour and Sunday School. SPEAKER: Mr. A. G. Clark (missionary to China).
7:00 p.m.—Evening service. SPEAKER: Mr. A. G. Clark
Thursday:
10:30 a.m.—Ladies' Coffee Hour.
8:00 p.m.—Prayer and ministry.

ROSS BAY GOSPEL HALL
Corner of May and Joseph Streets
Sunday:
9:30 a.m.—Worship and Breaking of Bread.
11:30 a.m.—Sunday school and family Bible House. Speaker: Peter Anderson.
7:00 p.m.—Gospel service. Speakers: Mr. Walter Carter.
Wed., 8 p.m.—Prayer and Bible study. Mr. Lorne Wakelin.

WESTVIEW GOSPEL CHAPEL
313 Brunswick Place
Island Hwy. at Tillicum Rd.
Sunday:
9:30 a.m.—*The Lord's Supper.*
11:15 a.m.—Sunday School and Bible Classes.
7:00 p.m.—Gospel service. Speaker: Mr. A. J. Field.
Wednesday:
10:30 a.m.—Ladies' Coffee Hour.
8:00 p.m.—Prayer and Bible study.

UNIVERSITY CHAPEL
Hawthorne and Majestic, 477-4967
Sunday, 9:45 a.m.—Sunday School and Adult Bible Class
11:00 a.m.—Family Bible Hour
7:00 p.m.—The Lord's Supper
Wed., 8:00 p.m.—Prayer and Bible Study

QUADRA BIBLE CHAPEL
Tolmie Ave. and Jackson Street
Sunday:
9:45 a.m.—Sunday school.
11:00 a.m.—Family Bible Hour and Gospel service. Speaker, Mr. J. W. Robertson.
7:00 p.m.—The Lord's Supper.
Wednesday:
7:45 p.m.—Prayer and Bible study.

MILNES LANDING GOSPEL CHAPEL
Sunday:
9:30 a.m.—Sunday school and Bible class.
6:45 p.m.—The Family Hour. Speaker: Mr. Harry Cockrell.
Thursday:
7:30 p.m.—Bible study.

CHURCH OF CHRIST

CHURCH OF CHRIST
3460 Shelbourne St.
Bible classes, 9:45 a.m.
Morning worship, 11 a.m.
Evening worship, 7:00 p.m.
479-4819 — 384-7666

SOCIETY OF FRIENDS

SOCIETY OF FRIENDS
(Quakers)
MEETING FOR WORSHIP
SUNDAY, 11 A.M.
VISITORS WELCOME
1831 FERN STREET

UNITARIAN

THE UNITARIAN CHURCH OF VICTORIA
Servetus Hall
206 Superior Street
April 20, 9:30 and 11 a.m.
Sermon: "Religious Centres of Northern India"
Guest speakers: Don Edwards

MENNONITE BRETHREN

SAANICH COMMUNITY CHURCH
Of The Mennonite Brethren
Pastor John W. Baerg
3983 Birchwood St. Ph. 477-3012
Family Bible Study:
Sunday at 11 a.m.
Pastor Teaching Time:
Sundays 7 p.m.
Prayer Fellowship Time:
Wednesday 7:30 p.m.

SPIRITUALIST

OPEN DOOR SPIRITUALIST CHURCH, 1600 Cook. Sunday, 7:30, Rev. E. Ralph. WED., 8 p.m., HEALING. ATTEND THE *FRIENDLY CHURCH.*

LUTHERAN

LUTHERAN CHURCH OF THE CROSS
Cedar Hill and Cedar Hill Crossroad
Alfred J. C. Johnson, pastor, 477-3351
10:15 a.m.—Sunday School, Children and adults.
11:00 a.m.—Divine Worship Service.
The Church Where Families Worship Together
Evangelical Lutheran Church of Canada (E.L.C.C.—formerly A.L.C.)
Visitors welcome.

GRACE ENGLISH LUTHERAN CHURCH, L.C.A.
1273 Fort St. 383-5256
(Across from Central Junior High)
Pastor: Rev. David H. Metzger
Organist: Mrs. Ruth Jones
The Early Service ..... 9:00 a.m.
Sunday Church School ....10:00 a.m.
The SERVICE ..... 11:00 a.m.
"I was glad when they said to me: Let us go into the House of the Lord!"
Visitors to Victoria are welcome!

HOPE LUTHERAN CHURCH
(MISSOURI SYNOD)
1924 Carrick St. at Dean Ave.
The Rev. L. M. Carlson, pastor, 592-2308
Sunday School and Bible class ..... 9:45 a.m.
Divine worship ..... 11:00 a.m.
A church of "The Lutheran Hour" and "This Is the Life"

GOOD SHEPHERD LUTHERAN CHURCH
2815 Cedar Hill Road — 658-8043
Rev. Fred Knebel, pastor.
English service, 10 a.m.; German service, 10:30 a.m.; Sunday school, 10 a.m.

CHRIST LUTHERAN CHURCH OF THE REFORMATION
R. H. Goetjen, pastor, 477-5928
Worshipping at 3880 Quadra St.
Sunday School and Church 6:30 p.m.

EVANGELICAL FREE CHURCH

PARKDALE FREE CHURCH
3231 Harriet Road 382-7531
Sunday School, 10:15-11:00 a.m.
Worship Hour — Primary-Junior-Adults, 11:00 - 12:00 noon
Evening service 7:00 p.m. Thursday — Prayer meeting 8:00 p.m. Friday—Youth night.
Visitors welcome at all services.
Pastor C. Klassen, 479-4431

UNITED

CADBORO BAY UNITED CHURCH
2625 Arbutus Road
Rev. C. Leighton Streight, B.A.
9:30 a.m.—Dialogue Service. Church school, Grades 1-9.
11:00 a.m.—Morning worship. Child care and kindergarten.
Serving Cadboro Bay and Uplands

JAMES BAY UNITED CHURCH
Michigan and Menzies Streets
Rev. E. M. Wood, BA, BD. 388-6898
Mr. Roland Webster, organist.
11 a.m.—Morning service and Sunday school.

CHRISTIAN SCIENCE
First Church of Christ, Scientist
A Branch of The Mother Church, The First Church of Christ, Scientist, in Boston, Massachusetts
Chambers Street and Pandora Avenue
Elevator Available
SUNDAY SERVICES
11:00 a.m. and 7:30 p.m.
Subject:
"DOCTRINE of ATONEMENT"
Sunday School—11:00 a.m.
Testimony Meeting
Wednesday, 8:00 p.m.
FREE PUBLIC READING ROOM AND LENDING LIBRARY
1210 BROAD STREET
ALL ARE WELCOME

FIRST CHURCH OF THE NAZARENE
Quadra and Kings
Sunday School—9:45 a.m.
Morning Worship—11:00 a.m.
"Annual Missionary Budget is $6 Million"
Rev. W. M. Bahan, Minister
Phone 382-6524

ESQUIMALT CHURCH OF THE NAZARENE
900 Craigflower Road
Sunday School—9:45 a.m.
Morning Worship—11 a.m.
Evening Service—7 p.m.
Rev. Norman Falk, Minister
Phone 382-2455

ALLIANCE CHURCH, 1039 Yates
Rev. Ted Chapman, Pastor
9:45 a.m.—Welcome to Our Growing Sunday School.
11:00 a.m.—Worship Hour
7:00 p.m.—Gospel Hour

VICTORIA BRITISH ISRAEL ASSOCIATION
Tuesday, April 22nd, 7:45 p.m.
NEWSTEAD HALL, 734 Fort Street
THE BIBLE THE WAY IT IS
Mr. C. Gladwin—Dominion President
Bookroom, 738 Fort Street, open Weekdays 11 a.m. to 3 p.m.
Visitors Welcome

APOSTOLIC CHURCH OF PENTECOST
Blanshard and Queens—Pastor A. McLean
9:45 a.m.—Sunday School
11:00 a.m. and 7:00 p.m.
MR. MERVIN KURTZ and MR. DON BAYNE, Graduates of full Gospel Institute
"You will be welcome at the friendly church in the Capital City"

9:45 a.m.—Sunday School Classes for all ages
11:00 a.m.—Body Ministry
7:30 p.m.—Evening Service
Victoria West Community Bible Church
Corner Rayner and Fullerton (just off Craigflower Road)

GOSWORTH COMMUNITY CHURCH
Corner Gosworth and Burton
"The Place to Find a Friend"
9:45 a.m.—Bible Studies
11:00 a.m.—MORNING WORSHIP
7:00 p.m.—Evening Service
Midweek Service Wednesday, 7:30 p.m.
"The Layman's Church"

BRITISH-ISRAEL WORLD FEDERATION (CANADA)
PUBLIC MEETING
Sunday afternoon, April 20, at 3 p.m.
Dominion Room, Dominion Hotel
"Rev. John Blay" (New Westminster)
"IN THE SHADOW OF ARMAGEDDON"
Radio B'casts every Sunday, 10 a.m. and 10:15 a.m. KARI (550)

VICTORIA TRUTH CENTRE
There is an Answer to Every Prayer and a Solution to Every Problem
Minister Rev. Emma M. Smiley, D.D.
11:00 a.m.
"ACCORDING TO MATTHEW"
7:30 p.m.
"TO EACH HIS OWN"
11:00 a.m.—Children's Church and Golden Key Study Groups
1201 Fort Street All Welcome

NORTH DOUGLAS PENTECOSTAL TABERNACLE
Corner of Douglas Street and Canterbury Road
Pastor: Rev. C. Fawcett 479-4051
SUNDAY—9:45 - 11:00 - 7:15
REV. JAMES ROUTLEY
Chatham, Ont.
Speaking on: "God's Place for the Arabs"
"The Jews in Prophecy," etc.
YOU ARE INVITED TO ATTEND

THE CHURCH OF OUR LORD
HUMBOLDT at BLANSHARD STREETS
Founded 1874
11:00 a.m.—Morning Prayer
Sermon: "THE VISION SPLENDID"
Bishop Denys A. G. Rankilor, M.A., D.D.
7:30 p.m.—Evensong
Sermon: THE RISEN BODY
The Bishop
Welcome to Victoria's Historic Church
REFORMED EPISCOPAL CHURCH

THE SALVATION ARMY
Victoria Citadel Corps.
757 Pandora Avenue
MAJOR AND MRS. J. B. WOOD
(Corps Officers)
Saturday: 8:00 p.m.—Musical Program featuring the Mount Pleasant Corps Singing Company. Silver collection. You are invited to attend.
SUNDAY
9:45 a.m.—Sunday School and Bible Class.
11:00 a.m.—Holiness Meeting with the Mount Pleasant Singing Company bringing special numbers. Speaker, Major Stanley Armstrong, Public Relations Officer for Vancouver.
7:00 p.m.—Evangelistic Meeting conducted by Major and Mrs. J. Wood.
Home League Meetings: Monday, 8:00 p.m. and Thursday 1:30 p.m.
Wednesday: Prayer and Bible Study 7:00 p.m.
Half Nights of Prayer for Revival: Every Friday night from 9:00 p.m. to midnight, held this month at the Esquimalt Corps. Where prayer focuses, power falls.
IF WE WANT AN INCREASE OF CHRIST, THERE MUST BE A DECREASE OF SELF.

Glad Tidings
God's Word as it is— For Men as They Are.
PENTECOSTAL CHURCH
Pastors: Rev. Paul Hawkes, B.D. David W. Argue, B.A.
384-7633
842 North Park Street
9:45—Sunday School
11:00—Pastor Hawkes
"But Some Doubted"
7:00—Pastor Argue
"Boomberang"
★ Youth in Song
★ Youth in Leadership
Youth Night

BAHA'I FAITH
"THE RIGHT TO AN IDENTITY"
For Further Information Write: P.O. Box 472, Victoria

CHRISTADELPHIAN HALL
KINGS AT BLANSHARD
Sunday School — 9:45 a.m.
11:00 a.m.—Breaking of Bread
7:30 p.m.
Why Do Christians Fight?
J. Clover

KNOX PRESBYTERIAN CHURCH
2964 Richmond Avenue
11:00 a.m.
"Few and Far Between"
7:30 p.m.
Joint Ecumenical Service St. Barnabas Anglican Church
Rev. A. M. Beaton, B.A., Minister

ST. ANDREW'S PRESBYTERIAN CHURCH
Downtown—Douglas St. at Broughton
11:00 a.m.—Rev. Bruce J. Molloy, B.A., B.D., M.Th.
"A CHRISTIAN AND HIS FRIENDS"
7:00 p.m.—The Very Rev. J. L. W. McLean, C.D., M.A., D.D.
"THE OLD-TIME RELIGION"
Organist and Choirmaster: C. C. Warren, L.R.S.M., A.T.C.M.

FIRST BAPTIST CHURCH
Quadra at Mason Rev. John A. Watson, B.A., B.D.
J. E. Tunstall, Organist and Director of Music
Church School—11 a.m.
Family Night Programme, Wednesday—6 - 8 p.m.
11:00 a.m.—"FACING OUR LONELINESS"
Guest Soloist: Helena Williams
7:30 p.m.—"FACING OUR FEARS"

EMMANUEL BAPTIST
(Incorporating Stevenson Memorial)
FERNWOOD AT GLADSTONE
Rev. Norman K. Archer, B.D., A.L.B.C.
9:30 a.m.
FAMILY SERVICE
11:00 a.m.
BARRIERS TO BELIEF
"HONEST DOUBT"
7:30 p.m.
THE LAW OF LOVE
"WHERE THE ACTION IS"

FELLOWSHIP AND REGULAR BAPTIST CHURCH
CENTRAL BAPTIST CHURCH
833 Pandora Avenue Rev. John M. Moore, Pastor
9:45 a.m.—Christian Education classes for every age.
11:00 a.m.—Morning Worship Service:
Guest Speaker: REV. ROBERT D. HOLMES
Pastor, Temple Baptist Church, Sarnia, Ontario
and
President of the Fellowship of Evangelical Church of Canada
7:00 p.m.—EVANGELISTIC SERVICE:
"We Met the Living Christ (2)"
Wednesday, 7:30 p.m.—Prayer and Ministry of the Word
"Where Every Visitor is an Honoured Guest"

Victoria Prayer Group
(Undenominational)
Wednesday, April 23rd, 3 p.m.
Dominion Hotel
Subject: "Faith Unlimited"
OPEN TO ALL

VICTORIA TEMPLE
Non-Denominational
SHELBOURNE at KINGS
A Soul Healing Message
ORIGINAL CHRISTIAN DOCTRINE
Sunday Services: 11 a.m., 7:30 p.m.
Early Mass—7:30 a.m.
Lessons in SCIENTIFIC LIVING
Every Wednesday Evening at 8 o'Clock

TRINITY
PRESBYTERIAN CHURCH
2964 Tillicum Road
Minister: REV. G. D. SMITH, MA
11:00 a.m.
THE SPIRIT SPEAKS TO THE CHURCHES
Church School—9:45 a.m.—Junior
11:00 a.m.—Primary Kindergarten

FIRST UNITED CHURCH
Quadra at Balmoral Road
11:00 a.m.
STUDIES IN THE HOLY SPIRIT
1. "The Presence and Power of the Living God"
Rev. Robert J. D. Morris
Delayed broadcast: CKDA—7:00 p.m.
7:30 p.m.
In the Chapel
Directed Discussion: "The Spirit and Experience"
Mr. Leonard F. Lythgoe

METROPOLITAN UNITED CHURCH
Pandora at Quadra St.
(382-8184 or 383-2897)
"For a Closer Walk With God"
Minister: Rev. Albert E. King, B.C.
11:00 a.m.
"IN SEARCH OF A FUTURE"
Rev. Albert E. King
Soloists: Dawn Denoit and Jack Baines
7:00 p.m.
Evening Worship
Rev. E. Laura Butler
Church School at 11:00 a.m.
Nursery for Infants at 11:00 a.m.

CENTENNIAL UNITED CHURCH
Gorge Rd. at David St.
Minister: REV. JOHN TRAVIS
11:00 a.m.
"TEN THOUSAND TOM-TOMS"
Soloist: Mrs. Mary Walker
Church School—All Depts.
Organist and Director of Music: Ernest A. Moore, B. Mus., F.R.C.O.

THE CHURCH OF ST. AIDAN
(United Church of Canada)
Richmond at Cedar Hill Cross Road
University Area Church
9:30 and 11:00 a.m.—EASTER PEACE AND PROGRESS
9:30 a.m.—S.S.: Infants to Gr. 12
11:00 a.m.—S.S.: Infants to Gr. 9

Oak Bay United Church
Mitchell and Granite
Rev. Alexander Calder
Rev. D. B. Sparling, D.D.
Organist: R. W. Kroeger
Two Church Services
Two Sunday Schools
9:30 and 11 a.m.
"SO HUMAN"
HI C—7

FAIRFIELD UNITED CHURCH
Corner of Moss and Fairfield Road
Rev. H. W. Kerley, Ph.D.
Organist: L. A. N. Beadle, Mus.D.
11:00 a.m.—"The Beatitudes"
7:30 p.m.—"The Divine Encounter"

Belmont Ave. United
Belmont Ave. at Pembroke Street
(Five blocks from the Jubilee)
Rev. Murray Henderson, B.A.
11:00 a.m.—"Faith and Hope"
7:30 p.m.—Joint Worship at St. Barnabas Anglican Church
S.S.—All Depts. at 11:00
"A Friendly Community Church"

ESQUIMALT UNITED CHURCH
ADMIRALS - LYALL
Morning Worship and Sunday School
10:00 a.m.
Rev. Hartwell B. Ilsley, B.A., B.D.

ANGLICAN SERVICES
EASTER II
Christ Church Cathedral
The Very Rev. Brian Whitlow M.A., M.Ed., B.D., D.D.
Dean and Rector
8:00—Holy Communion
9:30—Family Eucharist
Instruction: The Dean
11:00—Sung Eucharist
Sermon: The Rev. R. A. Hoult
7:30—Evensong
Sermon: The Ven. E. H. Maddocks
Weekdays
Mattins 9:00 — Evensong 5:15
Holy Communion:
11:00—Tuesday
7:00—Thursday
12:15—Friday

ST. JOHN'S
QUADRA AT MASON
Rector: The Rev. Canon Grahame B. Baker
8:00 a.m.—Holy Communion
9:30 a.m.
FAMILY SERVICE and CHURCH SCHOOL
11:00 a.m.
MATINS
Sermon: Canon Robert Willis
(Nursery facilities at 9:30 and 11:00 a.m. Services)
7:00 p.m.
EVENSONG
Sermon: The Rev. Ted Greenhalgh
Members of Masonic Order in Attendance
Thursday:
10:30 a.m.—Holy Communion Blessing
We are on bus routes 1, 2, 6, 10, 11, 12 and 20

ST. MARY'S
ELGIN ROAD
The Parish Church of Oak Bay
The Ven. Hywel J. Jones, L.Th., Rector.
8:30 a.m.—Holy Communion
11:00 a.m.—Mattins
Preacher: The Rector
4:00 p.m.—Evensong
Preacher: The Rev. C. D. Blencoe
SUNDAY SCHOOL—
11:00 a.m.—All Depts.
Nursery Facilities
Thursday—
10:30 a.m.—Holy Communion

St. George the Martyr
Cadboro Bay and Maynard Roads
Serving Queenswood, Ten Mile Point, Uplands and Cadboro Bay
Rector:
The Rev. Canon C. P. Bishop
8:00 a.m.—Holy Communion
9:30 a.m.—Holy Communion—"Youth Relating to Christ"
9:30 a.m.—Sunday School and Bible Class
11:00 a.m.—Morning Prayer
8:00 p.m.—Queenswood House of Studies: "Sharing Our Faith"
Thursday—
10:30 a.m.—Holy Communion

ST. MATTHIAS
Richardson and Richmond Ave.
Rev. Canon J. Rogers, B.A., B.D., Rector
8:00 a.m.—Holy Communion
10:30 a.m.—Holy Communion
Church School
Nursery
Preacher: Rev. Angus Cameron
7:30 p.m.—Evening Prayer
Thursday
10:30 a.m.—Holy Communion

ST. PHILIPS
Corner Eastdowne and Nell
Oak Bay, B.C.
Rector: The Rev. John Vickers
SUNDAY, April 20th
8:30 a.m.—Holy Communion
9:10 a.m.—Breakfast for Young People
Leader: The Rev. Walter Donald
11:00 a.m.—Family Service
7:30 p.m.—Combined Service at St. Barnabas Church

ST. BARNABAS
Belmont and Begbie
7:45 a.m.—Mattins and Holy Communion
11:00 a.m.—Sung Mass and Sermon
7:30 p.m.—Solemn Evensong
Preacher: The Rev. Alan Beaton, Minister of Knox Presbyterian Church
HOLY COMMUNION DAILY:
7:30 a.m. Mon., Tues., Thurs., Sat.; 9:30 a.m. Wed. and Fri.
Rector:
The Rev. Canon B. T. Page, M.A.
384-2978

ST. SAVIOUR'S
Rev. P. V. Atkinson
Henry and Catherine St., Victoria West
8:00 a.m.—Holy Communion
10:00 a.m.—Holy Eucharist
1st and 3rd
Mattins, 2nd and 4th

ST. LUKE'S
(Corner Cedar Hill and Cedar Hill X Road)
Serving the Cedar Hill, Shelbourne, Richmond and University Area
Rector:
The Venerable C. E. F. Wolff
EASTER 2
8:00 a.m.—Holy Communion
9:30 a.m.—Family Eucharist and Instruction
11:00 a.m.—MORNING PRAYER
7:30 p.m.—Evensong

Businessmen 'Must Become Activists'

B.C. Hydro Chairman Dr. Gordon Shrum extolled the government and castigated the opposition in a luncheon speech at the Empress Hotel that almost had the flavor of a hustings harangue.

His address to Victoria Chamber of Commerce wound up with a joke underlining his warning that businessmen must become "activists and speak up" if they wish to help shape instead of fearing the course of events in B.C.

A businessman, who brought home an exotic bird only to have his wife pop it into the oven for dinner, remonstrated with her that it had cost $1,000 because of its rare ability to speak 11 languages.

"Then why didn't it speak up? his wife asked, and I hope you get my point," said Shrum.

He told the chamber that business groups must do more than just admit women to their ranks if they want to influence public events.

"You should also take in lots of professors, school teachers, doctors, professional people and even labor leaders who believe in the competitive free enterprise system."

'Most Generous in Canada'

Shrum, who is chancellor of Simon Fraser University, praised the provincial government's financial support for higher education as the most generous in Canada.

He said other provinces can afford to give hefty grants to their university systems "because they have our money from (federal) equalization payments to make those grants."

Shrum said "Ontario—the next-richest province in Canada"—is a good comparison with B.C. because it does not receive equalization payments either.

This year Ontario, with a population of 7.6 million, will provide $266 million in provincial operating grants to its universities while B.C., with a population of 2 million, will give $74 million for operation of its universities and colleges.

"Divide the grants by the populations and you will find that we make a greater grant to university operation than Ontario and people should know that."

Shrum—himself a holder of the doctorate in physics—said university costs are skyrocketing largely because of post-graduate training which government critics demand.

"The emphasis we're putting on post graduate work—the PhDs—is the big cost but I ask you: How many PhDs do you use in your businesses?"

Shrum said it seemed "we're training PhDs we don't need with money we don't have and that's not good."

He also said criticism of the high turnover in university presidents in B.C.'s public universities ignores the fact that there are up to 300 college presidencies open in North America at various times.

Praises Superport Project

"But I'm not here to talk about education," he said, moving on to praise the provincial government for sparkplugging the Roberts Bank superport development despite opposition from many quarters.

He said it will be "one of the five or six great modern ports in the world" and its importance is hard to exaggerate because the decision to prompt its development was one of the most crucial in the history of B.C.'s economic development.

The superport will ship out the grain, sulphur and potash of the prairies and save Canadian taxpayers $150 million in coal export subsidies over the next 15 years alone because Fernie coal will go to Japan without subventions as a result of superport operating economies.

Shrum predicted the five-million-ton-a-year coal export contract signed with Japanese steel mills will result in double that volume of shipments through Roberts Bank some day.

"And we'll not only be shipping coal through there but also lumber, mineral concentrates and just possibly liquefied (natural) gas," said Shrum.

Next he turned to a defence of B.C. Hydro.

"When people and politicians say this province is going to the dogs because of the growth of contingent liabilities they're talking about us because B.C. Hydro borrows most of the money.

He said the power utility made a profit last year but the figures aren't completed yet.

"But you'll find out in a few days, at the end of the month," he added.

"I've no doubt that the premier would like to make this announcement but in any case I can say it will be a favorable one."

He said opposition MLAs tried to make political mileage last session out of claims that Peace River power now being delivered in Vancouver costs 10 mills per kilowatt.

Costs Still Not Known

He said there is no way of knowing what it costs yet because only three of the 10 generators have been installed so it is "useless to ask" what initial costs are.

"There is no meaning to that question and there is no reasonable answer to it," he said.

"But there is a reasonable answer" to questions about the projected cost in the future and that is that Peace power can be delivered to Vancouver at a cost of the previously estimated 4.6 mills averaged over the next 15 years.

(This was the reply given by the government last session when asked what the cost experience had been with the initial power deliveries after the Peace project went into operation last year.)

"The other thing that burns me up is to see letters to the editor writers and politicians say that . . . we pay more now (in consumer bills) than we did before the takeover," Shrum said.

He said $8.48 worth of BCH electricity today would have cost the same Victoria consumer $10.23 in 1961 before the government took over the private B.C. Electric.

He also recounted the $85 million worth of programs—such as laying more submarine cables and expanding the Jordan River station—intended to greatly increase electrical loads available to Vancouver Ilsnad in the next several years.

"What else have we done for Victoria?

Well, we added 30 new (transit) buses costing $35,000 each—the most modern buses there are—since 1964."



CHILDREN AND CHEERFULNESS are part of a Shriner's life. So, when a group of Shriners visited City Hall this week to have Mayor Stephen declare May 10, Shrine Pageant Day, they took along young Victorian Joanne Flynn, a patient at the Shriners' Hospital in Portland. Msgr. Michael O'Connell (second from right) represented the Knights of Columbus who assist Shriners in their work. Also seen, from left, are Harry Matthews, Dr. Gordon Grant, Mayor Stephen, Clifford Priestley and Art Fyfe.

Cook-Out Starts Shriners On Whoop-De-Do Weekend

Victorians in search of a quiet Sunday, May 10, had better leave town.

That's the day that 4,000 Shriners and their wives intend to take over the city.

There'll be colorful costumes, parades, bands and all the whoop-de-doo that's become synonymous with Shriners. They'll be here from Edmonton, Calgary, Spokane, Portland, Seattle and all parts of British Columbia.

Things will get under way at 8 a.m. at Centennial Square when the visitors will regale themselves with an outdoor breakfast of hot dogs, sausages and other goodies, liberally laced with rollicking music played by attending bands.

PARADE

Mayor Hugh Stephen has given consent for the big "cook-out."

As at all good Shriner get-togethers there will be a parade, beginning at the Legislative Buildings in the early afternoon and offering an assortment of pipe bands, a minicycle patrol and an "army" of marchers.

Called the Dogwood Pageant, the parade will end at the Memorial Arena where Shriners will inject a little seriousness into the day by carrying out the main purpose of the "invasion."

Potentate of Gizeh Temple Shrine, Dr. Gordon Grant, a retired city dentist and member of the Victoria Shrine Club, will be presented with a cheque for $50,000.

The money, contributed by the 33 B.C. clubs which comprise Gizeh Temple Shrine, will be used to transport needy children to the Shriners' hospitals for crippled children at Portland, Spokane and Winnipeg.

On hand for this and other ceremonies will be Dr. J. R. Harrigan of Trail, master of the Fourth degree, Knights of Columbus, British Columbia. Last year the Knights of Columbus in Canada and the United States donated $1¼ million dollars to the Shriners' hospital for burned cases at Austin, Texas.

EMERGENCY HOUSING

Also at the ceremony will be Miss Dorothy Anderson, administrator of the Portland hospital.

University officials will be able to judge whether Shriners have higher spirits than university students. The residences at the University of Victoria will be taken over as emergency housing.

Canadian Pacific's Princess Patricia will be tied up in the Inner Harbor, also with Shriner "boarders." Temporary skipper for the weekend will be local Shriner Norm Edmonds.

Sprinkled throughout the day will be Shrine band performances at the Veterans' Hospital, Gorge Road Hospital, Centennial Square and other key spots in the area.

PRIVATE CEREMONY

The convention actually begins May 9 but celebrations will be geared at a more serious level, circulating around a private ceremony at the Memorial Arena that evening when 100 candidates will be initiated.

While their husbands are busy Friday afternoon, Shriners' wives will have the choice of two teas.

One will take place at Government House and the other at the Strathcona Hotel. At the latter the guests will be able to take their choice of tea, wine or cheese, and watch a showing of fashions from Miss Frith's.

Saturday's events will end with the Potentate's Ball at the Victoria Curling Club.

FLYING POKER STAKES LURE RALLY PILOTS

This is one poker game where every player is assured of having a high hand.

A poker rally has been scheduled by the Victoria flight of the Canadian Owners and Pilots Association for the weekend of May 31 and June 1.

Members will pick up one card at each of five airports with the best hand winning a $50 prize.

Airports included in the rally are Abbotsford, Butler's, Campbell River, Chilliwack, Courtenay, Delta, Duncan, Langley, Nanaimo, Port Alberni, Qualicum, Powell River, Sechelt, and Victoria.

Pilots will register at Victoria Flying Club and must complete the rally between 1 p.m. May 31 and 4 p.m. June 1.

Shop Centre Regulations Enumerated

By PAT DUFOUR
Times Staff Writer

No decision will be made by Oak Bay Council when it meets Monday on the proposed bylaw which would clear the way for a $1 million shopping complex on Foul Bay Road, opposite the city's commercial centre.

B committee of the council Friday decided it would not recommend the bylaw until it had received in writing confirmation that:

- The developers would undertake to donate enough land to widen Foul Bay Road by 12 feet.
- Steps would be undertaken to provide an access road to Cadboro Bay from Bee Street.
- If the second stipulation was granted, Marrion Street would be closed to traffic.

WIZARD NEEDED

It would take a wizard to go through legal procedure in time for Monday's meeting.

Ald. G. Scott Wallace made the motion that stalled immediate action on the controversial bylaw that village merchants are protesting will take business away from their area.

He said, "I wouldn't vote for this shopping complex unless I was sure that these agreements are met."

An application from Oak Bay Marina for more parking spaces was tabled until the end of the year.

TRAFFIC PROBLEM

Ald. Wallace, in answer to the marina's argument that boat moorings were increasing at the rate of 15 per cent a year, said:

"I am concerned about the traffic on Beach Drive. If Sealand becomes a tremendous attraction, as it probably will, you are just not going to be able to cope with the traffic."

Traffic counts on Beach Drive at Margate showed 1,437 cars in April, 1965; 1,880 in April, 1968, and 3,236 on a Sunday in March, 1969.

The committee dealt with various requests and complaints. It agreed to provide equipment for DeMolays and "Y" members to clear the Willows Beach as a clean-up project.

It adjourned—to meet again in secret—presumably to discuss sewers.

Peninsula Fire Dept. Amalgamation Urged

By HUMPHRY DAVY

Amalgamation of the northern peninsula fire departments was suggested Friday by a North Saanich alderman.

A united Central Saanich and North Saanich and Sidney fire department would be more efficient—more economical to operate, Ald. George Aylard said.

He advocaed a study be made on amalgamating the departments.

"It should be explored," he said. "I feel it would solve some of the fire protection problems facing the peninsula today."

Aylard is a representative on a fire committee seeking to reach an agreement with Sidney on the jointly operated volunteer fire department.

Negotiations have reached a stalemate.

DISAGREEMENT

Disagreement between the two municipalities mainly centres around control of the joint fire committee, which now has three North Saanich members and two Sidney members.

Sidney has asked for equal representation from both councils and a voting fireman's representative on the committee. This would give the firemen a deciding vote on any issue where the two councils deadlocked.

It also wants the committee to have control of funds alloted to the department by the two municipalities, plus the appointment of a paid fire chief.

North Saanich has refused on the grounds that it pays three-fifths of the costs towards the operation of the department. Sidney pays the remainder.

It also argues that under the Municipal Act, it is impossible to let control of public funds out of council's hands.

North Saanich also wants the establishment of a satellite fire station at Deep Cove as recommended in a fire marshal's report.

Aylard said if the peninsula fire departments were amalgamated, it would warrant the appointment of a paid fire chief.

"The fire department would then serve a population of 11,000," he said, "with three fire stations—Sidney, Saanichton and Deep Cove."

NEW STATION

He said a station at Deep Cove was needed because the proposed Swartz Bay-Victoria freeway will eventually force trucks to enter North Saanich via McTavish Road instead of Weiler Avenue.

The highway department plans to close access to the highway via Weiler Avenue when the freeway is completed.

"This means trucks will take longer to reach Deep Cove," said Aylard. "Regardless of this, I think it's time some consideration should be given to establishing a sub-station at Deep Cove. The community is growing."

The alderman said the disagreement between North Saanich and Sidney could be resolved if fire protection was looked upon as a service for the whole of the northern peninsula.

"The needs of all areas have to be considered in fire protection," he said, "and costs should be shared equally."

Explosion to Remove Swartz Ferry Hazard

It won't be a Ripple Rock-sized blast but the highways department plans to blow the top off a submerged rock pinnacle less than a mile from the Swartz Bay ferry terminal.

A department official said Friday tenders will be opened April 30 for the job of eliminating the underwater hazard, between Piers and Knapp Islands, this summer.

The pinnacle now rises to within 12 feet of the water surface at low tide and prevents the ferries from using the Goss Passage shortcut except at high tides.

"With the new stretch ferries coming in, we don't want them to waste the time necessary in going around (Knapp and Princess Margaret Islands) when the tides aren't right," the official said.

SMALL JOB

"But it's only a small job—not another Ripple Rock," he added.

The contract calls for removal of 1,000 cubic yards of rock and the successful bidder is expected to drill blasting holes from a barge and send divers down to plant the series of small charges for progressive explosions.

Ripple Rock—a similar but much larger submerged hazard in Discovery Passage north of Campbell River—was destroyed several years ago by the largest non-nuclear explosion yet recorded.

The federal project involved years of tunnelling under the water to deposit a huge store of explosives inside the hazard which had sunk hundreds of small vessels and drowned scores of men over the years. It was detonated as a single explosion.

Hart Highway Paving Work Bids Called

Premier Bennett announced Friday approval has been given by the treasury board to the department of highways to call tenders for hardsurfacing the John Hart-Peace River Highway (Coyote Creek-Willow Flats-Wildmere Creek section), at an estimated cost of $800,000.

The tender involves levelling and paving of 8.53 miles as well as producing seal coat chips for a further 22.3 miles.

Approval was also given to award contracts for hydro development highways at Arrow Dam and Syringa Creek at $800,000 and tunnel lining and lighting at Saddle Rock and Sailor Bar tunnels at $200,000.

The department of public works was authorized to call tenders for a multi-purpose student centre at the British Columbia Institute of Technology in Burnaby at an estimated cost of $1,250,000 and to award a contract for an additional floor to the existing classroom building at the B.C. Vocational School in Nanaimo at an estimated cost of $315,000.

Life Sentence

CALGARY (CP) — Lionell Llewellyn Staples was found guilty of non-capital murder in the death of a 19-year-old girl, Robin Beynon, and sentenced Friday to life imprisonment.

FREE BOOKLET
Archaeology Proves
THE BIBLE
Write P.O. Box 232
VICTORIA, B.C.

Before The Magistrate

Dale H. Brophy, 19, of 230 Oswego, was sentenced Friday to three to nine months in the Young Offenders' Unit for possessing marijuana.

He earlier pleaded guilty.

Magistrate William Ostler said he would make a recommendation the youth be sent to a forestry camp.

He told Brophy a change in environment and fresh air would be good for him.

Two cigarettes containing marijuana were found in Brophy's possession April 6 when he was checked in the Centennial Square parking lot.

Trial of William R. Johnson, 1254 Pandora, charged with common assault, will continue April 28.

The complainant, Theodore Raptis, said Johnson hit him with his foot after an incident in a city restaurant March 31. The trial was adjourned so a defence witness could be summonsed.

Brian F. Hansen, 21, of CFB Esquimalt, was fined $150 for dangerous driving.

Admits Union Theft

VANCOUVER (CP) — The financial secretary of the Vancouver local of the Mine, Mill and Smelter Workers' Union, John Stewart pleaded guilty in court Thursday to theft of more than $10,000 in union funds.

Ex-PM Has Surgery

LONDON (Reuters) — Harold Macmillan, 75, former British prime minister, was in satisfactory condition Thursday night after an operation to remove a stone obstructing a bile duct, a hospital spokesman said.

Are people your problem?

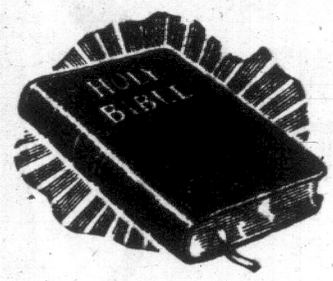
Is the world becoming too crowded for you? Almost wherever you go today, you find people. This sometimes results in problems — for you as well as for others. What's the solution?

It's certainly not avoiding people — even if you could. But you can avoid having problems with them! The key to solving people-to-people problems is understanding what people really are. The Bible reveals man as having a spiritual nature. How this can help you in your relations with others will be discussed by Thomas O. Poyser, C.S., a member of The Christian Science Board of Lectureship. His lecture is entitled "Are People Your Problem?"

Come and bring your neighbor. Admission is free.

Christian Science lecture

NEWCOMBE AUDITORIUM-PROVINCIAL MUSEUM
APRIL 26th at 8 P.M.
Sponsored by First Church of Christ, Scientist
All Are Welcome



After 20 years at 612 Fort St.

WE ARE MOVING - May 1st. - to 631 JOHNSON ST.

Between Douglas and Broad
Near Old Country Shoe Store

Hope to See You There!

CHRISTIAN BOOK ROOM

SERVING ALL GREATER VICTORIA
With a dignified service in your community



SANDS
"Memorial Chapel of Chimes," Quadra at North Park Street, Victoria, B.C. 383-7511



SANDS
"Funeral Chapel of Roses," Fourth Street at Sidney Ave., Sidney, B.C. 656-2932.



SANDS
"Funeral Chapel of Heather," Colwood Corners, Colwood, B.C. 478-3821.

SERVING VICTORIA FOR 57 YEARS

Sands MORTUARY LIMITED

Czechs See Slim Hope for Reforms With Dubcek Ousted as Chieftain

Peter Rehak, a Czech-born Canadian citizen, reopened The Associated Press office in Prague in May, 1968, after the reform wave brought Alexander Dubcek to power as Communist party chief. He sent out the first bulletin that told the world of the Soviet invasion on the night of Aug. 20. He now is in the United States to receive the Overseas Press Club's 1969 George Polk Memorial Award for his reporting "before, during and after" the invasion. Before joining The AP, Rehak worked for the Windsor Star, Vancouver Province and The Canadian Press.

By PETER REHAK

NEW YORK (AP) — Alexander Dubcek, a 47-year-old Slovak with a long nose and a shy smile, was not the instigator of Czechoslovakia's attempt to find its own form of communism. But he became the symbol.

His ouster as party chieftain marks the official end of Prague's efforts to inject Western democratic ideas into a Communist society.

The movement had been more hope than deed since the Soviet Union sent tanks and troops to crush it nearly eight months ago. Dubcek's ouster means that even the hope is gone.

Dubcek rode to power on a wave of popular demand for reform, mostly economic, and replaced old-line Stalinist Antonin Novotny as party chief in January, 1968.

The fall of Novotny, long a symbol of oppression, stimulated demands for political reforms and more freedoms. Dubcek and his associates heeded the call and enjoyed a popularity that was perhaps unique in the Soviet bloc.

HOPED TO PROSPER

Dubcek and the people around him tried to adapt communism to the liberal and democratic traditions of their country. This meant a free press and open criticism of the system coupled with economic reforms. In the climate created by this, the reform leadership hoped the country would prosper while keeping a Communist government.

Moscow didn't see it that way and feared that Czechoslovakia was drifting towards the West. Time and again the Kremlin leaders tried to persuade Dubcek and his associates to abandon their course and restore traditional communism.

When persuasion failed, the Russians moved in with tanks and troops.

Dubcek and other top leaders were arrested Aug. 21, the first day of the invasion, and taken to the Soviet Union.

The occupiers tried to get President Ludvik Svoboda to endorse a government and party leadership that would be loyal to Moscow. Backed by the passive resistance of his country, he refused and flew to Moscow to negotiate with the Kremlin chiefs. Dubcek and others under arrest were released to join him. They returned to their jobs but had to agree to a Soviet occupation.

Since then, the Czechoslovak leaders have been fighting to save as much as possible of their original program. Soviet pressure forced them to cut it; by the time Dubcek was ousted, almost nothing remained. But as long as he and other reform leaders remained in power, they kept alive the hope that the reforms might resume sometime in the future.

VOTE WAS PAYOFF

Meanwhile, the Soviets had been boosting the pro-Moscow faction of the Czechoslovak Communist party. Thursday's central committee vote was the payoff.

The pro-Moscow faction, backed by new Soviet pressure following anti-Soviet riots at the end of March, voted Dubcek out of the top job. He remains on the ruling presidium but is likely to have little influence.

Dubcek spent his working life as a Communist party official. He was born Nov. 27, 1921, in the village of Uhrovec, in western Slovakia. His father was a carpenter who was captivated by the Communist movement.

When Alexander was 4, his father took the family to the Soviet Union where they joined a community of Czechoslovak Communist agricultural workers. The Dubceks returned home in 1938, shortly before the Nazi occupation. Alexander and his older brother Julius joined the anti-Nazi underground. Julius was killed fighting the Nazis and Alexander was wounded.

After the Second World War, Dubcek became a laborer at a factory in Trencin, Slovakia, and began to rise in the Communist party. By the time he went to Prague, he was chief of the Slovak party, a job later held by the man who replaced him Thursday, Gustav Husak.

Political Violence Hits Island

SANTA DOMINGO (AP) — President Joaquin Blaguer of the Dominican Republic says a wave of political violence in which six persons have been killed since Sunday is part of a plot to bring down his regime.

The sixth victim was gunned down Wednesday. He was hector Olivero, 28, a supporter of Gen. Elias Wessiny who will probably run as the right-wing candidate for president next year.

Balaguer hasn't said whether he will seek another term, but he said any attempt to overthrow him would be unsuccessful. He said some newspapers and radio stations are encouraging acts of violence.

Some Domicans fear that if Balaguer stays in office for another term, he may try to become a dictator. Others maintain the Dominican Republic needs a dictator to get its economy moving again.

Hospital Has Surplus

NEW WESTMINSTER (CP)— The Royal Columbian Hospital ended 1968 operations with a $11,982 surplus, the seventh consecutive year it has shown a slight surplus. Hospital board chairman Howard Chadwick also said the hospital will undertake a major construction project next year — a 172-bed addition.

FINISH HIGH SCHOOL

AT HOME. PREPARE FOR UNIVERSITY, COLLEGE, PROVINCIAL EXAMS.

Write or telephone for FREE information

NATIONAL COLLEGE (B.C.)

1707 Carnegie Cres., Victoria 383-1233

A Canadian School—Across Canada

The Volvo seat was designed by doctors for fast, effective relief of nagging backache.

DAVID MOTORS LTD. 1101 YATES AT COOK 386-6168

—Growing With Victoria—

It's Coming Up April 25th For the Occasion

FIREMAN'S BALL

RENT-A-TUX

For The Occasion

Call in to see P. & S. about a TUX that will fit with COMFORT. Tuxedo or Dinner Jacket and Cummerbund, $10. Shirt, Tie, Studs and Links, $2. Enjoy an evening out knowing you are looking your best.

Price & Smith LTD.

652 YATES STREET—25 Paces from Douglas 384-4721

YOU CAN SAVE YOUR HAIR

FREE CLINIC



BEFORE



AFTER

Scalp Specialist Here to Demonstrate New Home Treatment.

In Victoria Monday, April 21 Only

Free Scalp Examination

See Mr. Chesters in person. Learn how baldness can be stopped, and new hair grown on your own scalp. The new Rochester methods permit you to actually stop your baldness and regrow hair in the privacy of your own home.

NEW TREATMENT

Now, even if you are, or have been, taking scalp treatment before, you are welcome to come in and see a Rochester specialist today.

HELPS WOMEN AS WELL

Rochester offers hope for women, too . . . even those suffering from troublesome alopecia areata. The Rochester formula has helped many despairing women to save their hair, gain new hair beauty, new self-confidence. It can do the same for you.

FREE CLINIC

For a free examination and discussion of your hair problems ask the desk clerk at the Sussex Hotel, between 2 p.m. and 8 p.m., for Mr. Chesters suite number. You don't need an appointment. You won't be embarrassed or obligated in any way. Examinations are given in private.

ROCHESTER CLINICS

Get FREE Tickets While They Last!

FOURTH ANNUAL

LEGAL FORUM

The Victoria Daily Times and CJVI, 900 Radio, are privileged to join with the Victoria Bar Association in presenting a panel of four lawyers in a discussion and explanation of the principles of law as they apply to situations commonly encountered in everyday life. This is the fourth in a series of Legal Forums and it will be found both enlightening and constructive.

"YOU AND THE LAW"

WEDNESDAY, APRIL 30, 8:30 P.M.

McPHERSON PLAYHOUSE

Questions will be accepted from the audience and as many will be answered by members of the panel as time will allow. Tickets are free and admission will be by ticket only. Having regard to the capacity of the McPherson Playhouse, it is suggested that those planning to attend should apply for tickets as soon as possible.

FREE TICKETS

Mail this Coupon to the Victoria Daily Times or CJVI, 900 Radio.
Tickets are also available to those who call in person.
No phone calls, please!

CLIP OUT COUPON ON DOTTED LINE

LEGAL FORUM
Victoria Daily Times,
2631 Douglas Street, Victoria, B.C.

LEGAL FORUM
CJVI, 900 Radio,
817 Fort Street, Victoria, B.C.

NAME .....

ADDRESS .....

PLEASE PRINT PLAINLY WITH BALLPOINT PEN
This Coupon will be used to mail your tickets to you.

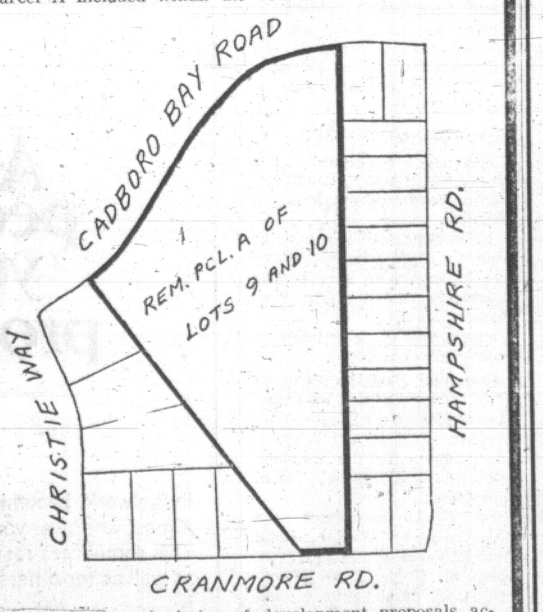
Please Send Me Limit Two Tickets for the FREE LEGAL FORUM

CLIP OUT COUPON ON DOTTED LINE

TICKETS LIMITED, ORDER AS SOON AS POSSIBLE

COMMERCIAL SITE

Notice is hereby given that the City of Victoria intends to offer for sale by tender the following lands located in the Municipality of Oak Bay and legally described as being: Parcel A of Lots 9 and 10, Sections 28 and 61, Victoria District, Plan 69 (excepting that part shown outlined in red on Plan 102 B.L., also excepting Parcel No. 1 of said Parcel A, also excepting that part of said Parcel A included within the boundaries of Plan 7125).



Subject to the submission of development proposals acceptable to the City of Victoria and the Council of the Municipality of Oak Bay, zoning of the property will be approved to accommodate medium density residential apartments or a similar proposal predominantly residential in character. The site contains 4 acres more or less, and would allow for approximately 160 apartment units.

Tenders are to be accompanied by development proposals of sufficient detail to enable Council to evaluate and determine the most acceptable development.

Sealed offers for the entire site will be received by the Municipal Manager, City Hall, Victoria, B.C., until 12:00 o'clock noon on Tuesday, April 29th, 1969, and must be marked on the envelope "Offer for Cadboro Bay Road site." All offers must be accompanied by a deposit cheque for 10% of the offering price and must be valid for a period of 30 days from the closing date for receipt of offers to purchase.

Highest or any offer will not necessarily be accepted.

CITY LAND COMMISSIONER,
City Hall, Victoria, B.C.

April 19th, 1969.

Woolco Town & Country

SALE PRICES EFFECTIVE 1 DAY ONLY MONDAY 10 a.m. to 10 p.m.

STOP N' SHOP

CHECK THIS

Nylon Georgette KERCHIEVES

Spray Prints and Flock Prints, with rolled edge. Approximate size 27x27.

4 for $1

Ladies' Glove and Scarf Set
Oblong scarf with stretch gloves. Packed in a gold box. Ideal for any kind of gift. White, Black, Beige, etc. Set 1.84

Playtex "Stretch Wig Swimcap"
The latest fashion in swim caps. Wear as a waterproof cap or as a stunning wig. 7.95

Ladies' Stretch Shorts and Jamaicas
Pull-on style made of 100% stretch nylon. Comes in sizes S.M.L. Many colors to choose from 1.94

Ladies' Stretch Tank Tops
Scoop neck. Made of 100% combed cotton. Sizes S.M.L. Colours of white, navy, pink, lime and yellow 2 for $5

Misses Terry Cloth Shorts and Jamaicas
Pull-on style. Made of cotton and two-way stretch DuPont nylon. Sizes 8 to 14. Many colours to choose from 2.67

Girls' Terry Shorts
Two-way stretch fabric for the perfect fit. Elastic waist and leg band. Sizes 2 to 6x 2 for $3

Children's Cabana Suits
Cotton print top with terry lining. Elastic waist boxer trunk which can serve as a swim suit. Sizes 3 to 6x 1.86

Ladies' Tailored Blouses
Sateen finish. Super fine fabric. Sleeveless. Comes in prints and plains. Sizes 10 to 20 $1

TERRIFIC

8 P.M. SUPER SPECIAL

Ballet TOILET TISSUE

Soft spun tissue. 4 rolls to a package. Assorted colours.

3 for $1

Vollons Swing Set
Two swings and one glider swing. Sturdy construction, ideal for the younger child 16.86

Badminton Set
Two racquets, net, bird, and set of instructions. Complete with carrying case 1.46

Croquet Court Set
Outdoor fun for the whole family. Set includes 4 mallets, 4 balls, 9 metal wickets and plastic cart. 3.96

Aqua Mariner
8 feet by 2 inches, fits together easily. Outdoor fun for your children 17.96

Poly Playboat
Made of tough polyethelene, a safe poly boat for your child. Lightweight, easy to carry or store. Safety hull 9.76

9-Drawer Cabinet
30" high, 12½" deep and 10" wide. Choose from Grey or Beige. A must for home and office. 19.99

Reeds Paper Plates
75 to a pack. Choose from White or Rainbow coloured. Great for picnics or snacks .99

Small Table Lamps
Ceramic base, assorted colours and matching shade. Would suit the decor in den or bedroom. Reg. 3.77 2 for $5

Small Animal Litter
Genuine aromatic red cedar. Clean, absorbent, containing natural fragrant Cedar oil. 6 qt. bags .56

Aquarium Plants
Wonderful effects easy to arrange. Looks so natural fish wouldn't know the difference. From .39 to .99

Dog Tie Out Chains
10 and 15 ft. long. Rust resistant, swivel snap-on both ends, and centre swivel. .88 to 1.67

Assorted Turtle Bowls
Many sizes and shapes to choose from. Some with special swimming pools. Let your turtle live a little. From .67 to 3.77

Ironing Set
Decorated cotton printed cover, extra thick pad. As extra bonus a pair of matching oven mitts 2.97

UNBEATABLE SAVINGS

WOOLCO SPRAY STARCH

Instant spray starch. Just spray and iron, will give nice crispness to cloth. 23-oz. size. Reg. .67.

2 for $1

Geraniums
For bedding, borders, tubs and boxes. Soft and bright Pinks, Orange, Red and White. Reg. Woolco price .46 3 for .88

Petunias
Grandiflora ruffled gaints. Beautiful, older varieties as well as superb new ones. Cascading types also. 12 per basket .58

SPECIAL VALUE

KITTE TISSUE

No more messy sand box. Absorbs moisture, easily disposed of, economical 25-lb. bags. Reg. 2.99.

2.44

Agarol
The gentle laxative. Ideal for the whole family. In large 16-oz. size .97

Adorn Hair Spray
Self-tyling Adorn, in 7-oz. size. For lovelier hair does. Try Adorn 1.36

Metalmucil
The natural vegetable powder for constipation. A family laxative in 12-oz. size. 2.49

Jergen's Complexion Soap
A clear complexion soap for problem skin. 2 cakes .99

Personal Shopping Only, Please! Shop Early While Quantities Last!

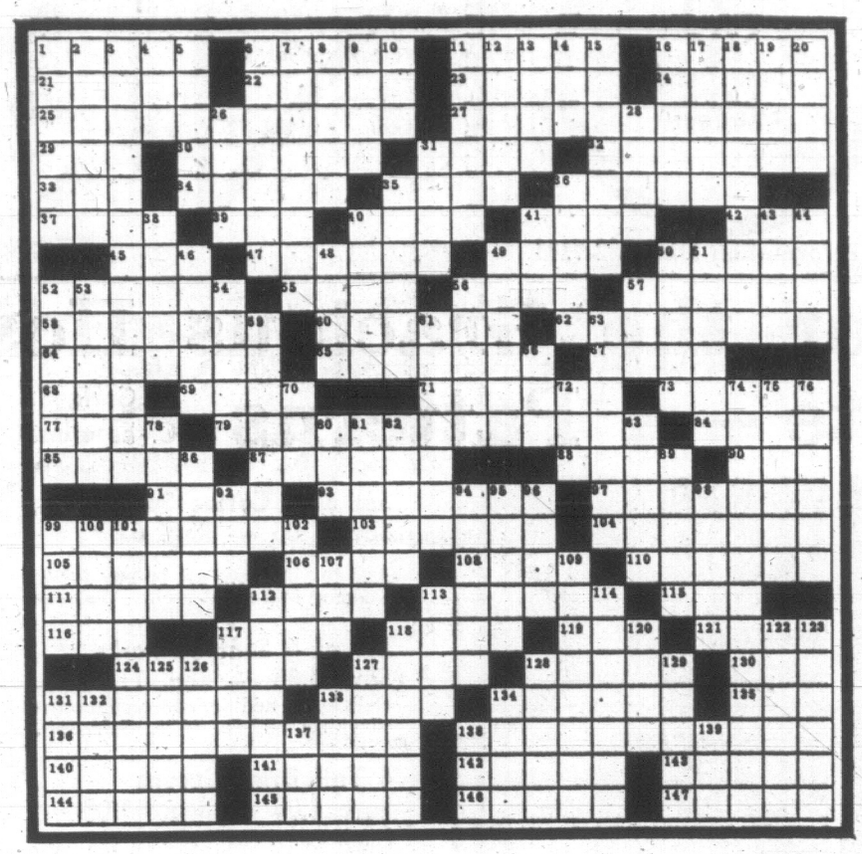
OPEN 10 a.m.—10 p.m. DAILY

WOODBURY'S SHAMPOO
Your choice of Regular or Dry type. Makes hair soft and easy to manage .87

OPEN A "CHARGE IT" ACCOUNT

TOWN AND COUNTRY SHOPPING CENTRE, DOUGLAS AND SAANICH

WEEKLY PUZZLE



ACROSS

1 Itinerants.
6 German region
11 Gold Coast seaport
16 Dominican island
21 The fickle one
22 Gourmand
23 Chord
24 Appalling
25 City of the — (Athens)
27 Jerusalem
29 — crow
30 Didos
31 Ponderous volume
32 1929 movie with John Boles and Bebe Daniels
33 — degree
34 Private student: sl.
35 Enclose
36 Measure in astronomy
37 Thrones
39 Egyptian diety
40 Projectile
41 Free from impurity
42 Bushy clump
45 Regret
47 Tried
49 Engrossed
50 Cubes, e.g.
55 Chinese: comb. form
56 Withered
57 Evening party
58 Sanctums
60 — Faun
62 Repeated, as a game
64 Ferret
65 A quote
67 Squirrel skin
68 Tahitian god
69 Birthright seller
71 Breathe
73 Prince of Darkness
77 Granular snow
79 City of a — (Pavia)
84 Home of football champions
85 Concepts
87 Bridge pier end
88 Legal paper
90 Blunder
91 Span's partner
93 Put up for sale
97 Cut
99 Artistic or literary imitation
103 Straw braid
104 Well-known name on the links
105 Avenue
106 — hammer
108 Hourglass feature
110 Kilns
111 Superfluous
112 Excavated holes
113 Overcome
115 Mariner's direction: abbr.
116 Weaken
117 Alms box
118 Oilstone
119 Skin
121 Fragment
124 Ropes
127 Flour sieve
128 Prelude
130 Building abbr.
131 Exceed
133 Weary
134 Beard
135 Comparative suffix
136 London
138 Strasbourg
140 Bikini for one
141 Type size
142 Repeatedly
143 Chilean shrub
144 Rigid
145 Nostrils
146 Hoard
147 German city

DOWN

1 Ports
2 Drug
3 City of — (Phila.)
4 Flatter: colloq.
5 Napped
6 Witches
7 Pledges
8 Stir up
9 Stitches
10 Sea eagle
11 A bargain
12 Offense
13 Point out
14 Irradiate
15 Worshipper
16 Dos-a-dos carriages
17 Cognizant
18 City — (Cairo)
19 Night in Paris
20 Soprano Frances —
26 Haze formed in brewing process
28 Discharge
31 Weed
35 Prance
36 Musician of sorts
38 Matched furniture
40 Reed used for fishing
41 To a great degree
43 Molding
44 Tinted
46 Elicit
48 Congealed dew
49 Resound
50 — Lacus
51 Triple crowns
52 Siouan
53 Scented
54 Tennis stroke
56 Inclination
57 Mineral spring
59 Firm
61 City of — (Bruges)
63 Mount —
66 Marble
70 — animo
72 Conducted
74 City of — (Rome)
75 Brassy
76 S. African desert shub
78 Holy day
80 Illustrious group: abbr.
81 Ransacks
82 Briefly: Fr.
83 Otherwise: Lat.
86 Tower
89 Soils
92 Frigid
94 Object to
95 Obliterate
96 Depression
98 Vulgar ones
99 Bridge call
100 Italian instrument
101 Actress Maureen —
102 Iliad and Odyssey
107 Greek letter
109 Cashier, for one
112 Stage hand
113 Tree-trunk
114 Double-colored
117 At or on a specific date
118 Percherons
120 Shoal
122 Tristan's beloved
123 Being
125 Phenyl and tolyl
126 Loose garment
127 Please: Ger.
128 Kinkajou
129 Perhaps: dial.
131 One —
132 Lively: mus.
133 Emperor
134 Aptitude or talent
137 Moslem commander
138 —lettuce
139 Dawn goddess

Answers to Previous Puzzle

F	L	E	E	S		G	A	B	L	E		T	R	O	P		T	O	K	E	N
L	O	D	G	E		A	L	L	A	N		H	O	M	E	S		A	R	E	N	A
U	N	D	E	R	A	C	L	O	U	D		A	T	A	L	L	E	V	E	N	T	S
B	E	A	R	I	S	H		C	R	U		I	S	H	T	A	R		O	T	E	A
			A	P	E		K	E	R	B	S		A	E	T	A	S					
S	C	O	O	T	S		P	A	L	E	O		I	N	R	E		A	G	U	E	S
L	A	P	S	E		L	E	G	S		R	U	B	S		S	P	R	I	N	G	E
A	N	E	W		C	A	N	E		A	N	T	I			R	I	D	D	L	E
T	O	N	E	D	O	W	N		A	T	T	E	S	T		M	I	S	D	E	A	L
		O	G	A	M	S		T	R	I	O	S		R	O	O	M		A	R	M	
P	A	N	O	U	T		D	E	A	L	T		A	I	D	A			P	O	O	L
U	M	E		B	E	H	I	N	D		T	H	E	S	C	E	N	E	S		M	R	A
B	E	S	S			U	N	D	O		F	I	C	T	O	R		I	N	F	E	D
	R	H	O		O	G	E	E		A	P	O	R	T		O	D	O	R	S		
L	I	E	N	O	R	S		R	E	G	U	L	A		P	R	E	B	E	N	D	S
A	C	A	D	I	A			S	I	R	E		H	O	E	R		H	O	O	P	
K	A	R	E	L	I	A		S	T	O	P		B	O	L	L		T	E	S	T	A
E	N	T	R	E		M	A	C	H		L	L	A	M	A		C	A	R	E	E	N
			D	E	U	C	E		P	E	E	V	E		C	U	B					
S	P	E	E		B	L	E	N	D	E		T	A	R		L	E	A	S	H	E	S
F	I	T	T	O	B	E	T	I	E	D		T	R	U	E	A	S	S	T	E	E	L
A	L	O	U	D		T	A	M	A	R		R	I	N	K	S		C	A	R	L	O
X	E	N	I	T	A		L	E	N	O		E	A	S	E	S		C	H	E	E	S	E

The Wonderful World of Animals

By DR. FRANK MILLER

DEAR DR. MILLER: When I get my birthday money I'm going to buy a snake. My uncle says to get one which doesn't have any kinks and sticks its tongue out at you all the time. Was he just being funny or is he right?—K.B.

DEAR K.B.: He's right, all right. A healthy, inquisitive snake will frequently test the air for odors by pulling them into his mouth with his tongue so he can smell them with glands on the roof of his mouth. He should be bright-eyed, clean and shiny, free from old shed skin, scars—and kinks.

★ ★ ★

DEAR DR. MILLER: It burns me up that my veterinarian can always get a bandage to stay on Bo's foot and I never can! Bo, my springer spaniel, is forever tearing up his feet racing around our stone driveway. The doc patches up the pad or whatever in a few minutes and slaps a bandage on. And on it stays.

I do about the same thing at home, am twice as careful putting the bandage on, and it either slips off or Bo pulls it off the same day. When I put them on good and tight the foot swells up and I have to cut it off too. Doctor Miller, would you dare tell me the secret?—B.F.



DEAR B.F.: I would—if there were one. I can give you one important clue—the doctor applies even pressure over the contours of the foot and leg. Carefully distributing the bandage pressure provides greater friction and holding power with less discomfort or danger of restricting blood supply.

You may notice too, the upper portion of tape is wrapped in such a way that is incorporates bandage and hair for added holding power.

★ ★ ★

DEAR DR. MILLER: My wife has grown sort of fond of a black widow spider she found in a packing case. Large, obviously a female, my wife claims she is undeservedly known as a husband-eater. She read where the spider only eats the male on very rare occasions. It this true?—E.R.

DEAR E.R.: Depends on what one considers "rare occasions." It's true that the female black widow doesn't always eat her puny lover. Only when she's hungry and he's handy. (I hope you meant the spider when you referred to her being "large, obviously female" and "a husband-eater.")

★ ★ ★

DEAR DR. MILLER: Is there any value in giving tea to a dog which has been poisoned? If so, why?—G.F.

DEAR G.F.: Tea was more valuable in the past when a great percentage of the poisoning cases were from strychnine. The amount of tannic acid found in strong tea could be sufficient to inactivate residual strychnine found in the stomach.

As is the case with many other home remedies, there's a rub to this one. By the time one might be aware that the severe convulsions could be caused by strychnine poisoning, there would hardly be time to stop and brew tea. Even if the tea were already made, it would be hard to get it into the victim's stomach'

Handling the poisoned dog would stimulate new spasms and the poor patient could find it difficult if not impossible to swallow the tea. If the veterinarian is but a few minutes away, don't try anything at home—get the poisoned pet to his office at once.

★ ★ ★

DEAR DR. MILLER: Our canary is most unusual, we feel. She not only is starting to lay eggs like mad, but she sings arias beautifully. Bridie sings all the time. At first my husband bought song records and whistled to her a lot. Was this a help?—Y.H.

DEAR Y.H.: Obviously, your husband helped. But even so, Bridie is a bird to remember. Hens don't (usually) have the stamina or appropriate hormonal help to handle eggs and opera simultaneously.

FLASHBACK ON CANADA

Mistake Not to Capture Nova Scotia

By BOB BOWMAN

This is the anniversary of the battle of Lexington that opened the American Revolutionary War in 1775. British General Gage sent troops from Boston to seize American stores at Concord, 20 miles away.


Bowman

They were stopped by colonials at Lexington and fighting began. The British then returned to Boston, were ambushed along the way by civilians, and lost 100 men killed and 200 wounded.

American losses were reported to be 39 killed and many more wounded.

The amazing thing, from a Canadian point of view, is that the Americans did not strike at Nova Scotia immediately.

In those days Nova Scotia included New Brunswick, and could have been captured easily. In fact Nova Scotia was regarded as the 14th American colony as two-thirds of its citizens had come from the New England states.

At the beginning of the war, there was a great deal of sympathy for the American cause. The Quebec Act had been resisted as strongly in Nova Scotia as it was in the American colonies.

Instead of capturing Nova Scotia, and being able to blockade the St. Lawrence, General Washington chose to attack Montreal and Quebec.

He lost 5,000 men in that campaign which ended when the Royal Navy sailed up the St. Lawrence the following spring. If Washington had sent a force of 2,500 men to capture Nova Scotia soon after the battle of Lexington, he probably would have been successful, and the course of history would have changed.

There is little doubt that Canada would now be part of the U.S.

Other events on April 19:

1750 — Acadians appeared at Halifax and asked to be allowed to leave Nova Scotia. Permission was denied.

1850—Bhlmer-Clayton Treaty provided for a canal between the Atlantic and the Pacific.

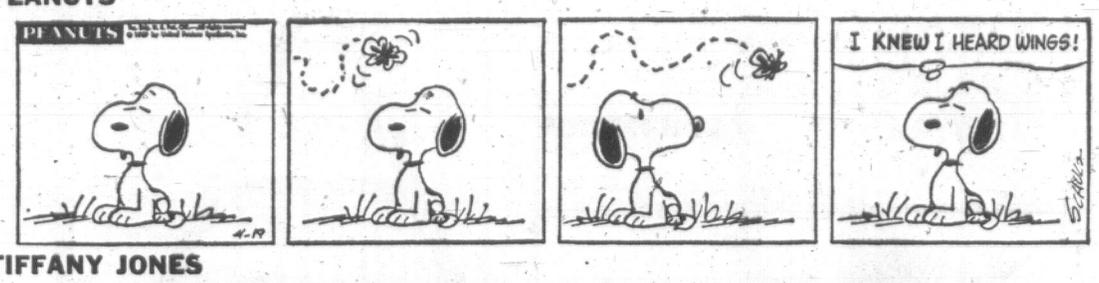
1883 — Fire damaged Parliament Buildings at Quebec; 5,000 settlers had entered Northwest Territories.

1904 — Fire at Toronto caused $12 million damage.

1927 — New Brunswick adopted government control of liquor.

(Copyright, 1969, Toronto Star Syndicate)

PEANUTS



TIFFANY JONES



WIZARD OF ID



APARTMENT 3-G



MISS PEACH



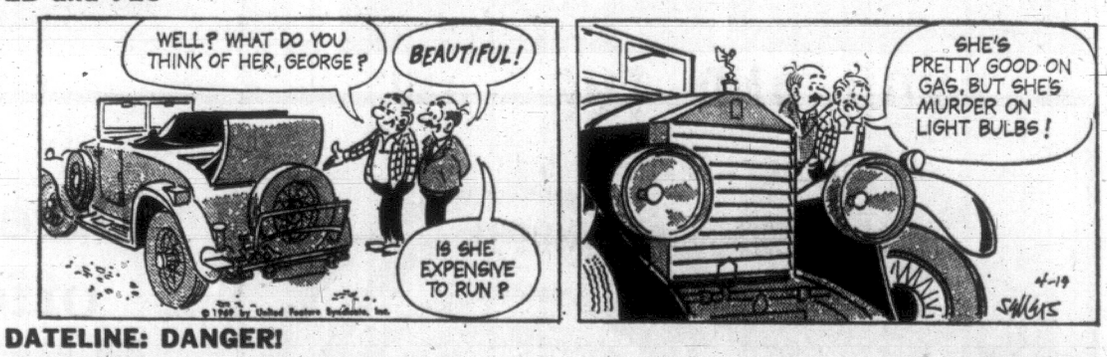
MARK TRAIL



B. C.



EB and FLO



DATELINE: DANGER!



NANCY



EATON 1869-1969

EATON'S

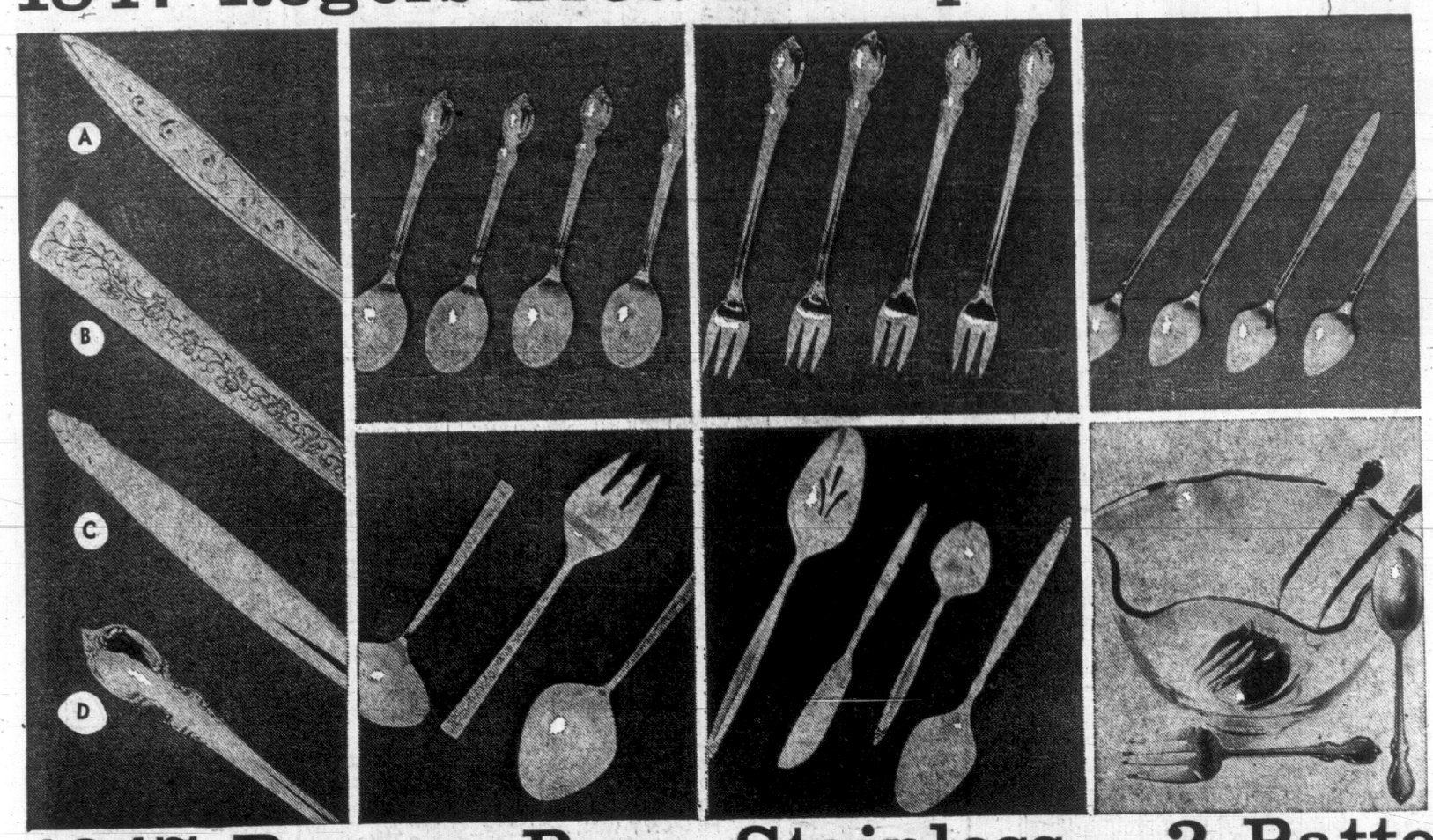
THERE'S MORE FOR YOU DOWNTOWN

BUY-LINE 388-4373 Store Information Dial 382-7141

Elegant Cutlery Patterns for the Gracious Hostess

1847 Rogers Bros. Silverplate — 4 Patterns

A. Garland B. Reflection C. Esperanto D. Silvery Lace



Set of 4 Coffee Spoons
Save 3.05 — Reg. 6.00
Add to your own set or buy for welcome wedding and shower gifts. **Sale, set** 2.95

Set of 4 Seafood Forks
Save 4.05 — Reg. 11.00
Delightful addition to your own lovely silver set and for gifts. **Sale, set** 6.95

4 Tall Drink Spoons
Save 4.05 — Reg. 11.00
Great for entertaining on the patio, For your own set and for gifts. **Sale, set** 6.95

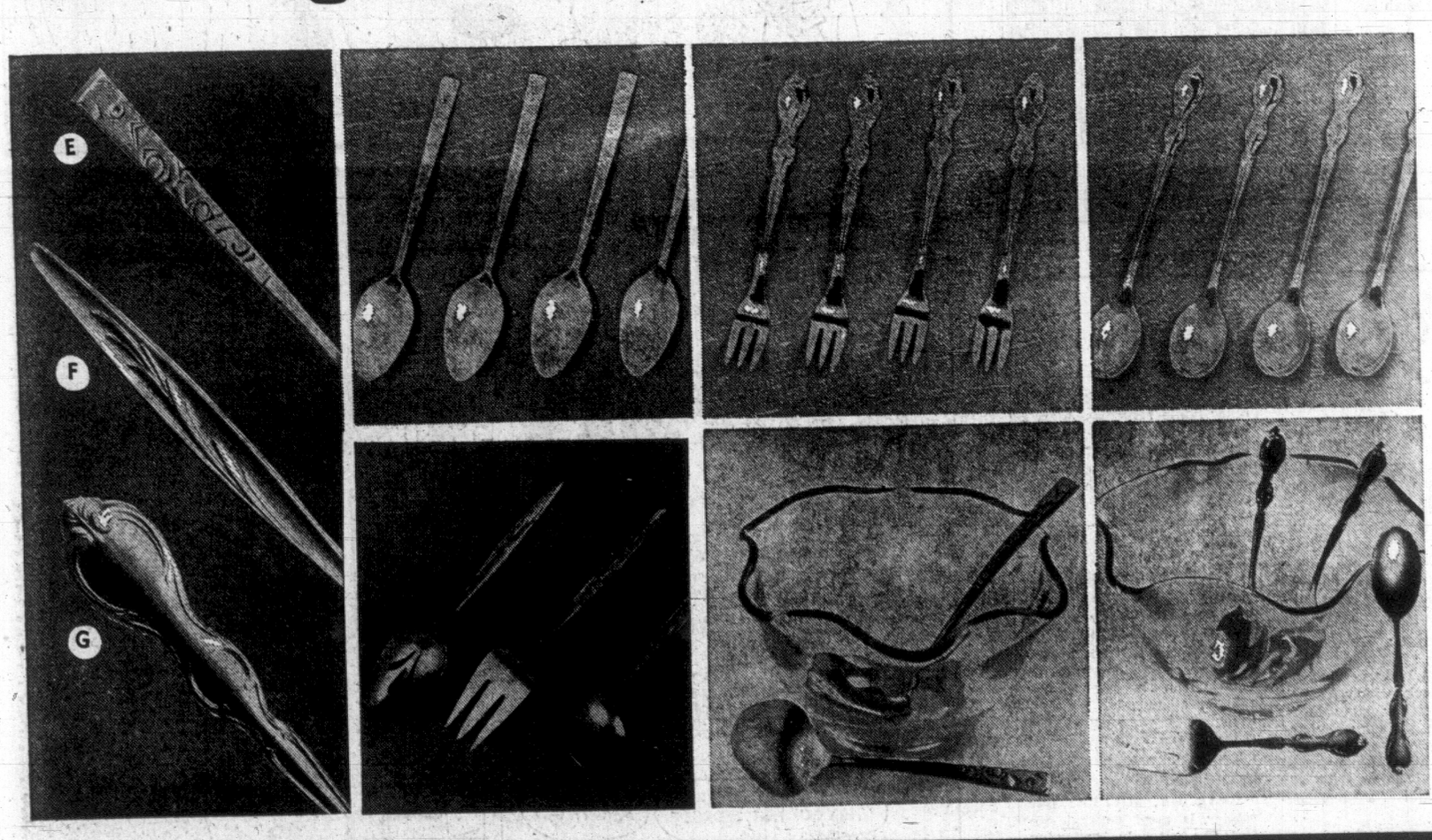
3-Piece Serving Sets
Save 5.05 — Reg. 15.00
Elegant addition to your set—cold meat fork, gravy ladle, berry spoon. **Sale, set of 3** 9.95

4-Piece Serving Sets
Save 5.05 — Reg. 15.00
Pierced tablespoon, table serving spoon, sugar spoon and butter knife. **Sale, set** 9.95

3-Piece Burgundy Salad Sets
Save 5.05 — Reg. 12.00
Beautiful gift item, 10½" burgundy bowl, cold meat fork, tablespoon. **Sale, set** 6.95

1847 Rogers Bros. Stainless — 3 Patterns

E. Navaho F. Cotillion G. Sea Island



Set of 4 Coffee Spoons
Save 1.50 — Reg. 4.00
Navaho pattern only. Buy 2 sets at savings to complete your service. **Sale, set** 2.50

Set of 4 Seafood Forks
Save 3.05 — Reg. 7.00
A lovely gift for the new bride and groom. In 3 patterns shown. **Sale, set** 3.95

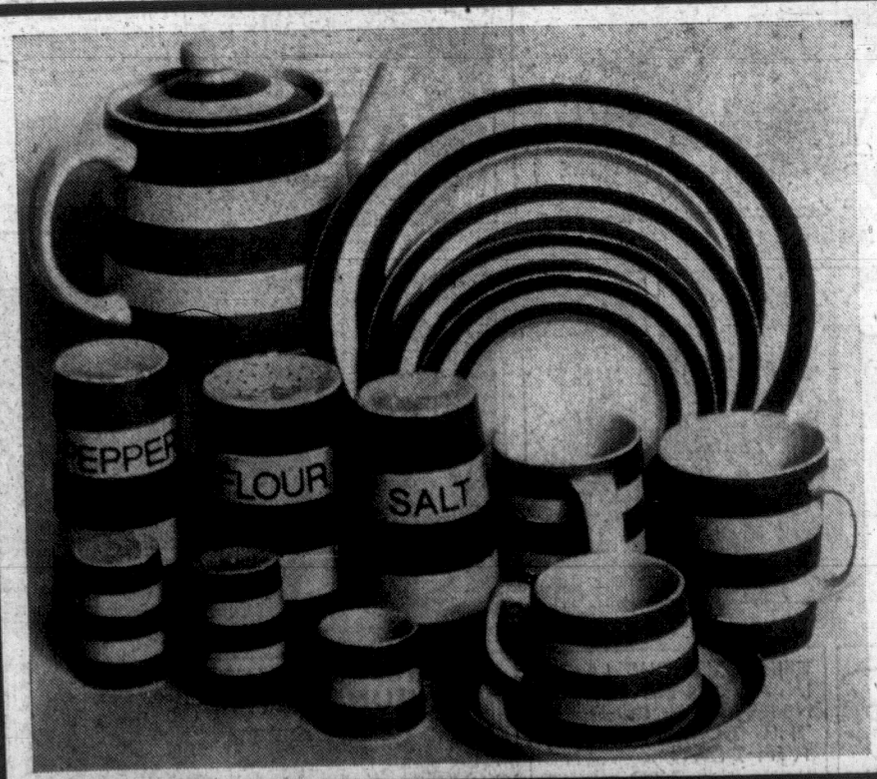
Set of 4 Tall Drink Spoons
Save 3.05 — Reg. 7.00
Elegant way to serve drinks to guests and a lovely addition to your set. **Sale, set of 4** 3.95

3-Piece Hostess Sets
Save 4.30 — Reg. 9.25
A wedding gift suggestion — cold meat fork, gravy ladle, pierced tablespoon. **Sale, set** 4.95

2-Piece Sauce Sets
Save 1.30 — Reg. 3.25
To hold your favourite salad dressings or meat sauces. 5½" fluted bowl, ladle. **Sale, set** 1.95

3-Piece Salad Sets
Save 2.80 — Reg. 8.75
10½" burgundy bowl complete with cold meat fork and tablespoon. 3 patterns. **Sale, set** 5.95

China and Flatware, Dept. 252, Main Floor, Home Furnishings Building



Cornishware

Direct from England to Eaton's and offered to you at a saving of 20%.

This traditional blue and white striped dinnerware in elegant new shapes is a delight for your guests and durable enough for your family. The classic serving ware; always correct. This is your opportunity to replenish your set or start one, at these savings.

Cups and Saucers: Save 32c — Reg. 1.59. Sale, each	1.27	Oatmeal Bowl: Save 19c — Reg. 95c. Sale, each	76c
Bread and Butter Plates: Save 15c — Reg. 75c. Sale, each	60c	Fruit Dish: Save 19c — Reg. 95c. Sale, each	76c
Dinner Plates: Save 31c — Reg. 1.55. Sale, each	1.24	Coffeepot: Save 79c — Reg. 3.95. Sale, each	3.16
Mugs: ½-pint. Save 24c — Reg. 1.19. Sale, each	95c	Graduated Jug: 2-pint. Save 87c — Reg. 4.35. Sale, each	3.48
Teapots: 2-pint. Save 90c — Reg. 4.50. Sale, each	3.60	Eggcups: Save 16c — Reg. 80c. Sale, each	64c
Salt and Pepper Shakers: Save 59c — Reg. 2.95. Sale, each	2.36	Flour Jar: Save 59c — Reg. 2.95. Sale, each	2.36
		Fruit Bowl: Save 47c — Reg. 2.35. Sale, each	1.88

There are many more items not listed available at the same 20% saving!

China and Flatware, Dept. 252, Main Floor Home Furnishings Building

BUY LINE /388-4373/

Store Information Dial 382-7141

Eaton's Direct Telephone Line for Store or Catalogue Shopping. Residents of Cobble Hill, Jordan River, Gulf Islands and Port Renfrew, Dial Toll-Free

Zenith 15000

Entertainment—Pages 7-9 | Travel—Page 16 | Full Week's TV—Page 19 | Books—Page 6

102 PAGES 15¢

WEEKEND EDITION

16 PAGES COMICS 15¢

Weather: Clearing, Mostly Sunny

85th Year, No. 262

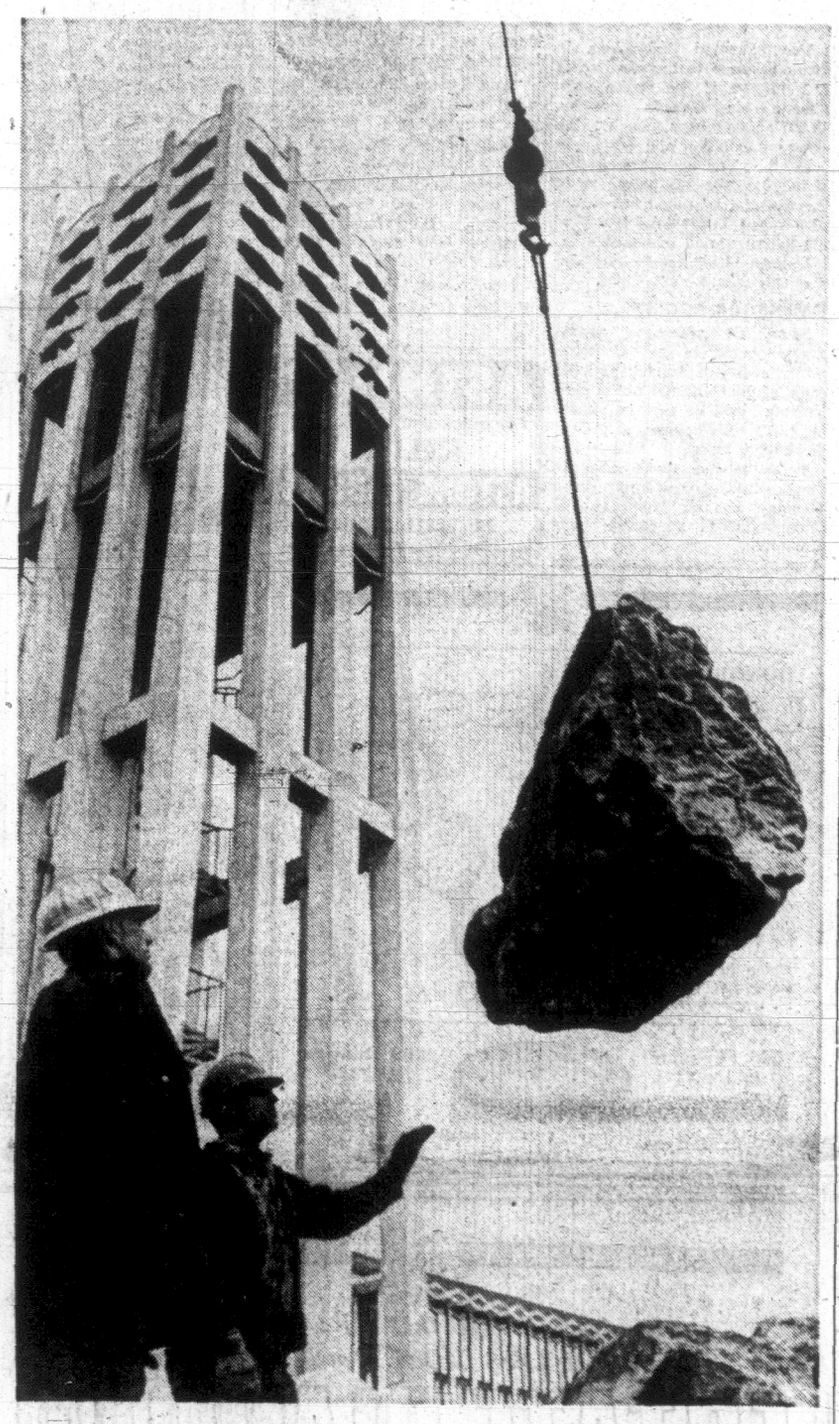
Victoria Daily Times

VICTORIA, B.C., SATURDAY, APRIL 19, 1969 —102 PAGES

TODAY'S NEWS TODAY PHONE 382-3131

PRICE: 15 CENTS

City Flights Reduced As Air Strike Nears



ROCKS WE GOT in British Columbia, all shapes and sizes, and some interesting samples are to be displayed in the sunken patio fronting the new provincial library tower on Belleville Street, lava from the Nass, basalt from the Cariboo and marble from interior canyons. A dinosaur track imprinted on sandstone will be the centrepiece. This rock won't be carried off by souvenir hunters. (Photo by William E. John)

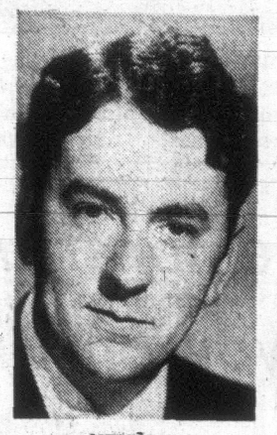
Pay Offer Rejected

TORONTO (CP) — The Canadian vice-president of the International Association of Machinists and Aerospace Workers says early vote results show union members have overwhelmingly rejected the latest Air Canada wage settlement.

Although official results won't be known until about 7 EST tonight, Mike Rygus said advance indications show the 6,300 union members have turned down offer of a 23-per-cent wage increase in a three-year contract.

In an interview, Mr. Rygus said there is still a possibility of a pre-strike settlement, but even if Air Canada made a last-minute offer it would take two or three days for union workers to vote on it.

The workers are scheduled to leave their jobs at 11:59 p.m. EST Sunday and ground the publicly-owned airline.



HENDRIE
. . . 'intolerable' pressure



KAHN
. . . no other choice

Two Resignations Rock Arts School

By BOB MITCHELL

Two resignations rocked the University of Victoria's School of Fine Arts Friday.

But students and faculty held out hope a settlement could be reached to persuade one professor to remain at the university.

Peter Kahn, a highly esteemed professor of graphic arts, submitted his resignation to acting president Dean R. L. Wallace on Thursday.

He said the actions of two administrators in the School of Fine Arts left him no choice but to resign.

Dr. Gerald Hendrie, chairman of the music division, said he would resign two months earlier than scheduled due to "intolerable" pressure from the school's administration.

DRAFT PROTEST

Fine arts students met Friday to draft a letter to Dean Wallace expressing a vote of non-confidence in Dr. Alan Gowans, chairman of the division of art and art history.

The students were to meet again at 4 p.m. today to consider further action. A spokesman said their main concern is to make it possible

Continued on Page 2

Walkout Set Sunday Night

By PETE LOUDON

The last flight by Air Canada to Vancouver for the duration of an impending strike is due to leave Victoria at 6:55 p.m. Sunday.

Failing a last-minute settlement of a dispute between the government-owned airline and 6,300 members of the International Association of Machinists and Air Space Workers, the airline will be grounded Sunday at 9 p.m. PST (midnight, Montreal time).

The last scheduled flight to Victoria from Vancouver prior to the strike deadline leaves the mainland airport at 4:10 p.m. Sunday. Last in-flight to Vancouver from the east arrives there at 9:10 p.m. Sunday.

The strike would idle about 33 Air Canada employees in this area, 18 of them members of the machinists' union.

Other than that, the effects on this community, were not expected to be crippling. Mail will be routed by ferry and except for mail from the east which will travel by alternate air lines, train or ground transport, it will be little delayed.

Persons travelling to the east are being booked by local travel bureaus on Canadian Pacific Air.

CPA announced at noon it is supplementing its three-a-day trans-continental flights in both directions. It still has space on most flights booked next week.

GREATER COST

Should the traffic become more than CPA can handle on transcontinental routes, passengers can be routed via bus to Seattle and east-west U.S. air services — at a greater cost in time and money.

Air Canada placed an embargo on air freight Friday at noon but will deliver items arriving since that time.

Air Canada announced Friday that passengers booked on charter flights are being protected.

Victoria District Sales Manager Stan Mooney said "We have a plan to get other operators to look after our charter flights."

One such group is the Union Club of B.C. with 100 members

Continued on Page 2

SLIM HOPE IN BATTLE OF BULGE

Mirror, mirror on the wall, What makes last year's suit so small?
Calories of course.
The Times Monday begins a 12-part series by Winnifred C. Jardine on how to lose weight sensibly through a no-gimmick diet.
Mrs. Jardine, a home economics and journalism graduate, says there are no shortcuts to losing weight, but her 1,200 calorie a day menus should ensure a weight loss of one or two pounds a week.

MP's Wife Dies

OTTAWA (CP) — Mrs. Erik Nielsen, 43, wife of the MP for the Yukon, was found dead Friday in the garage of the couple's suburban home here, police reported today.

INDEX

Ask The Times	23
Births, Deaths	28
Church	42
Classified	28
Comics	45
Dear Abby	24
Financial	10, 11
Island	18
Mayse	23
Sports	14, 15
Weather	2
Women	24-27

WARSHIPS BACK SPY MISSIONS

WASHINGTON (AP) — Potent U.S. naval forces, including the battleship New Jersey and possibly a pair of aircraft carriers, were reported steaming to new positions today to provide protection for American intelligence missions off North Korea.

The defence department announced redeployment of extensive forces Friday shortly after President Nixon ordered resumption of reconnaissance flights with the promise they will cease to be "fair game" for North Korean jets.

Flights off the North Korean coast were halted Tuesday after an EC-121 reconnaissance plane with 31 men aboard apparently was shot down. Only two bodies have been found in the Sea of Japan where the craft fell.

Redeployment of U.S. naval forces was viewed here as a protective step rather than a threat of retaliation against North Korea.

The semi-official Seoul newspaper Shinmoon reported that United Nations forces in South Korea were placed on a special alert today. It said the alert, known as Defcon II, is instituted only when a danger of hostilities exists. A spokesman for the UN command would not comment on the report.

STRATEGY NOT KNOWN

The New Jersey, which had been scheduled to arrive at Long Beach, Calif., today after duty off Vietnam, was ordered to return to the Western Pacific. The 16-inch guns on the world's only active battleship had been used to shell targets up to 20 miles inland in Vietnam.

While no announcement was made of the strategy to be used in providing protection for the reconnaissance planes, indications were that fighters would be stationed where they could come to the swift rescue of any threatened U.S. aircraft. Fighters would be kept in the air during intelligence missions, but not flying wing-to-wing with the reconnaissance aircraft.

Military men indicated Friday that carrier-based fighters probably would be used to help protect the slow-moving reconnaissance planes.

One carrier believed on the way to the Sea of Japan is the Kittyhawk which carries 90 warplanes. The Kittyhawk left Hong Kong with two destroyers earlier this week without any announcement of its destination.

There was no identification of a possible second carrier.

Hard-Line Kremlin Policy Adopted by Czech Leader

PRAGUE (AP) — Gustav Husak, Czechoslovakia's new Communist party chief, has declared political war on those who do not toe the Kremlin line but informants said today that Husak has made some concessions to get the support of liberals in government.

One source said Husak got all but five votes of the 190-member Central Committee, which ousted reformist party chief Alexander Dubcek in a secret ballot Thursday.

Informants cited two reasons for his strong showing:

—Husak assured Dubcek supporters he would not, for now, accept the Soviet invasion as justified.

—He assured reformers that political arrests will not be made for any "violations" committed prior to his assumption of power.

Despite these concessions, few doubted that Czechoslovakia is in for a more authoritarian brand of communism under the 56-year-old Slovak. The news agency CTK today circulated Husak's first major foreign policy address, made at the Thursday-Friday Central Committee session, in which he promised to "take up the glove" against rightists and anti-Soviet elements.

"We shall not back down," said Husak. ". . . We shall not call it child's play, but a struggle, and I am absolutely sure of political victory. Anti-Sovietism is incompatible with the ideology of this party. It is in sharp contradiction to the state policy of this state."

He repeated criticism that the Dubcek regime had allowed "anti-Communist" elements to plunge Czechoslovakia into a crisis.

"Where can it lead if our Central Committee and central organs do not intervene?" he asked. "To what aim? To civil war?

"Should we wait until somebody provokes the Soviet troops on our territory into taking some action in their defence?"

Husak said the March 28-29 anti-Soviet demonstrations in Prague included "acts that were precisely counter-revolutionary."

INCREASED PRESSURE

These demonstrations broke out after Czechoslovakia had beaten the Soviet Union in the world hockey championships in Stockholm and they precipitated the crisis that increased the pressure from Moscow and led to Dubcek's ouster.

Dubcek was demoted to president of the parliament, a largely ceremonial job since parliament merely rubber-stamps Communist party decisions.

Husak said his "organized political struggle" against anti-Communist forces within and outside the party would go "so far as allowed by law."

OFF-TRACK BETTING TEST CASE LAUNCHED

VANCOUVER (CP) — Herbert van Holtum plans to open British Columbia's first off-track betting shop today despite threats of prosecution by Attorney-General Leslie Peterson.

Mr. van Holtum will charge a minimum of 50 cents or 10 per cent of the bet placed and says he will be taking bets from his offices in both Vancouver and Burnaby as of today.

Shortly after noon, he was to board a plane for Victoria to deliver bets to Sandown Park race track.

"If the attorney-general wants to prosecute, then I'll leave it up to my lawyer—but he'll be wasting the taxpayers' money after three judges have ruled the business legal."

Mr. van Holtum referred to a recent Ontario ruling that legalized a similar operation in Welland.

PRISONER TAKES LONG WALK

OTTAWA (CP) — A prisoner from a federal penitentiary walked in the "Miles for Millions" march today to raise some $400 as the representative of fellow prisoners.

Employees of the RCMP, the national penitentiary service and the national parole board pledged more than $10 a mile to the prisoner from the Joyceville medium security institution at Kingston, Ont. The money goes to a variety of charities.

After walking the 40-mile route unguarded, the prisoner was to meet prison Warden John Norfield who will treat him to dinner at a restaurant before they return to Kingston.



WARMING UP for the "March for Millions" kicked off today by Prime Minister Trudeau are a crowd of children gathered around the Centennial Flame on Parliament Hill. (CP Wirephoto)



Seems there's a few fine arts at th' University thet ain't taught in classes.

★ ★ ★

Whut goes up must come down—'specially when there's an airline strike.

★ ★ ★

Mebbe th' U.S. should give th' North Koreans aid funds an' let 'em fight amongst themselves.

MARKET REVIEW

Vitality Continues to Swell In Face of Gloomy Outlook

By NICK FERRIS
Canadian Press Staff Writer

While moving erratically, Canadian stock markets showed a great deal of vitality in the face of discouraging investor atmosphere this week and continued to outpace their United States counterparts.

Trading held at a moderate pace throughout the week.

Although climbing Canadian and U.S. interest rates, tighter money and the tense world political situation have taken the shine off Canadian stock markets, investor optimism still shows through.

Industrials managed to edge up toward their historical high as they posted their fifth consecutive weekly advance.

After starting the week with fractional gains, the group posted small losses Wednesday and Thursday.

However, a strong showing Friday moved the group up.

The industrial group has almost recuperated from a four-week slump that began Feb. 17, the very day it touched its all-time high.

Merchandizers were strong this week with gains Tuesday and Friday erasing losses on other days.

The group has been declining steadily since the beginning of this year despite the buoyant outlook for retail sales.

Retail sales in January were up nine per cent over the corresponding 1968 period and are expected to hold that edge throughout 1969.

But competitive pricing has sliced profit margins, which in turn have depressed earnings.

However, the group's index is selling at 22 times the latest 12-month earnings compared with about 19 per cent at March 31, 1968.

At its peak in July, it was selling as high as 23 times earnings.

Canadian conglomerates continued to slide this week as U.S. conglomerates came under further pressure.

The U.S. Justice Department filed an anti-trust suit against Ling-Temco-Vought, one of the larger U.S. conglomerates, seeking to force the company to divest itself of its stock holdings of Jones and Laughlin Steel Corp., the sixth largest U.S. steel producer.

If successful, the result could adversely affect other U.S. conglomerates and also Canadian conglomerates.

Leslie Rowntree, Ontario financial and commercial affairs minister, said this week that problems raised by conglomerates in the U.S. and in other Canadian provinces will be studied by the Ontario Securities Commission.

On the Canadian and Montreal exchanges, the composite index was up 1.45 to 188.55. Combined volume was 7,113,000 shares compared with 5,866,000 last week. Declines outnumbered advances 177 to 168.

Spy Plane Incident Drops Wall Street

By PHILIP GREER

NEW YORK (WP) — The loss of a U.S. spy plane off the coast of North Korea sent the stock market lower this week and sparked virtually the only burst of activity in otherwise lackluster trading.

Prices dropped sharply in the first reaction Wednesday morning, but steadied after that — brokers said it was in reaction to the Nixon administration's low-key response — and edged higher through the next two days.

By the end of the week, that flurry just about accounted for the week's loss in the major market indicators.

The Dow Jones industrial average, for one, fell 8.45 points in that session and finished the week with a loss of 8.64 points at 924.82.

Standard and Poor's 500-stock composite was off to 101.24 and the New York Stock Exchange index gave up .26 point to 56.56.

Volume for the week slipped to 48.5 million shares from the 51.94 million turned over a week earlier.

The over-all box score showed 644 issues up and 918 down, compared with 802 winners and 788 losers in the previous week. There were 81 new 1969 highs, off from 94, and 284 new lows, down from 356.

VANCOUVER SALES

FRIDAY

Stock	Sales	High	Low	Close	Net Ch'ge
INDUSTRIALS					
AIA	150	$7	7	7	+ ¾
AIB	100	$5	5	5	
Abitibi	100	$11¾	11¾	11¾	+ ¾
Ath Col	1100	$5½	5	5½	+ ¾
At Mar Par	200	345	350	375	
Austin	1300	230	215	230	+5
Block	3170	$24	23¾	24	+1
Block wts	825	$22	20½	21	+1½
Cdn Brew	400	$10⅝	10⅝	10⅝	— ⅛
Capt Int	3825	$9½	9¼	9½	
Cor Cred	2400	320	315	320	+5
Cunnghm	900	$18¾	18½	18½	+ ¼
Dawson	2610	$7⅛	7¼	7⅛	+ ¼
Dogs N Sud	2250	$6	5⅞	6	
Doman Pref	300	333	33	33	
Driver	4000	400	400	400	—10
EDP	675	019¾	19	19¼	— ½
Fleids	1395	$27	27	27	
Gt Natlnd	5733	235	225	230	
Gr Mtn	2200	360	350	350	—10
Growers B	125	180	180	180	—20
Hys	680	$8¾	8¾	8¾	+ ⅛
Int Brew B	410	$6¼	6¼	6¼	
Johnstons	1100	$7⅞	7⅞	8	+ ⅛
Kelly Doug	200	$7¼	7¼	7¼	—1½
Key	10100	400	380	400	+25
Macmillan	1400	$36½	36½	36½	
Melton	800	305	300	300	
NW Life	1024	$13	13	13	
Okan H	500	450	450	450	
Pac N Gs	1400	$7¼	7⅜	7⅜	— ⅛
Pac N Gs pr	520	$19	19	19	— ¼
PWA	570	$16	15⅞	15⅞	— ⅜
Reid	800	$9½	9¼	9¼	+ ¼
W Her wts	550	450	425	425	—25
Whonnock	100	$25	25	25	—1
OILS					
All Rox	5200	140	130	135	
Abidone	3600	330	315	315	—15
Bata	10900	755	740	750	
Brackamn	600	225	225	225	—10
Castle	1600	180	185	180	+15
Commercl	3000	37	36	36	+2
Embassy	2360	135	125	130	—5
Five Star	8700	36	36	36	— ½
Ft St. John	600	135	133	133	—7
Futurity	16500	52	48	48	—2
Gt Reef	4800	125	110	110	—11
Merland	16600	200	190	200	+10
Midland	16500	17	15	16	
Pr Pete	13500	22	21	21	
Plains	37600	69	65	68	—1
R Am Pet	5000	144	136	136	—6
RC Vent	20700	600	550	540	—10
Share	11500	31	30	30	
Stampede	4500	$15⅝	15	15	— ⅛
Syracuse	8200	415	400	400	+5
TC Oil	6900	400	390	395	+10
W Ex	106000	99	85	94	—12
Untd Bata	17600	765	725	750	
MINES					
Ace	18400	220	195	220	+25
Adera	10100	172	165	165	—10
Agassiz	7000	88	88	88	+1
Ajax	15000	31	30	30	—1
Alic Lk	68700	130	122	128	+5
Alwin	3000	315	310	310	
Anuk	29800	42	40	42	+1
Arctic	9900	147	142	144	+3
Arlington	77200	74	69	73	+5
Atlas	5700	260	255	260	+1
Benson	15600	84	80	81	+2
Bethex	1600	425	405	405	+5
Blue Star	4000	20	19	19	
Bornite	7000	30	29	29	—2
Boswell	76600	330	300	325	+45
Brenda	500	$15¾	15½	15¾	
Brenmac	74600	100	98	99	
Buchanan	1000	22	22	22	—2
Buttle	2500	735	730	735	—10
Buval	34300	305	290	295	+10
Calico	22900	135	125	125	—8
Calta	3800	455	450	455	—5
Canol	59800	160	141	155	+15
Canusa	15300	120	115	115	—5
Capri	198200	55	41	54	+12
Car Bell	7000	90	85	86	+1
Cargold	4700	220	205	205	
Case Moly	4200	110	100	100	+10
Casino	8000	85	82	82	—1
Cas Cons	8500	83	82	82	
Chataway	2300	61	60	61	—5
Churchill	1900	800	780	790	
Coast Sil	26200	149	145	146	—2
C Gem	3000	57	54	55	
C Rex	2000	265	260	265	—5
C Skeena	26100	115	105	114	+2
C Vantor	5100	42	41	41	+1
C Cinch	16100	85	83	85	
C McKiny	3800	39	37	38	+1
Con Soo	8000	15	15	15	
C Pot	3000	16	16	16	
Cop Ridg	25300	390	380	385	—5
Cor Gl Gulf	2000	74	74	74	
Coronet	3300	172	170	170	
Crown Sil	13000	13	12	12	
Croydon	3500	43	40	43	+2
Cumont	200	110	110	110	+10
Davis Kegs	4500	445	435	440	
Dolly Var	58500	68	64	64	—3
Dundee	2000	21	21	21	
Dynasty	200	$15⅞	15⅞	15⅞	— ⅛
Earlcrest	14000	26	24	24	—1
Endako	150	$12½	12½	12½	— ½
Galaxy	13400	310	300	300	
General	10500	29	27	27	
Giant Ex	16800	66	63	66	+4
Giant Masc	6800	340	325	340	+15
Gibral	109600	251	239	249	+13
Gold West	2500	60	56	56	—4
Hart	4200	275	265	265	—10
Hearne	3300	230	225	230	
Highmont	3700	355	340	340	—10
Hogan	27000	37	36	37	+1
Homestak	5500	19	18	19	+1
HB M Sil	14600	50	46	49	—1
IP Sil	3100	105	100	105	+ ⅝
Iskut	500	45	45	45	+1
Jason	1100	150	148	150	+2
Jericho	12900	24	23	23	+1
Jersey	13500	40	38	40	+2
Kalco	32500	68	60	65	
Kamloops	8900	23	22	23	+1
Kelley	19500	117	110	110	
Kimberley	4800	235	226	226	—9
Kopan	1500	9	8	9	+1½
Largo	182900	127	118	125	+5
Laura	8500	78	77	77	
Lond Pr	7700	36	33	36	+2
Lornex	700	$11¼	11¼	11¼	— ¾
Lytton	100	365	365	365	—5
Madronna	4200	86	85	86	+1
Magnet	500	145	145	145	+5
Magnum	10300	470	435	470	+10
Mariner	3500	43	41	42	
Marshall	2000	34	33	34	
Midwest	3000	25½	25	25½	
Min Mtn	7900	130	129	130	+5
Minex	5500	51	50	51	+1
Moly Min	316600	65	58	61	+5
Mt Wash	1100	23	22	22	+1
Nadina	500	375	375	375	—10
Nat Nick	13300	225	200	215	+5
Native	6000	35	32	32	—1
N Cinch	8700	105	100	101	—1
N Cronin	6000	14½	14	14	
N Imp	700	270	270	270	—5
N Ind	5700	27	26	26	
N Privat	12000	26	24½	25	+ ½
N Laku	2000	26	25½	25½	—3
N Terr	3000	33	31	33	+1
Norcan	6100	33	32	32	—1
Norgold	3500	11½	11	11½	
Northlode	7800	320	300	320	+15
N W Ven	10200	250	240	240	—5
Omega	100	650	650	650	+15
Oro	4000	78	76	76	—4
Pac Ash	24400	520	505	520	+5
Pac Sil	55400	50	47	48	+1
Paramnt	2500	75	72	75	+3
Pat Sil	2000	32	32	32	+1
Peel	22100	33	32	33	+1
Peso	100	175	175	175	—15
Pinebell	1000	30	30	30	—4
Pine Point	100	$42½	42½	42½	— ½
Pinnacle	5300	130	130	130	—1
Primer	6000	57	55	57	+2
Quatsino	3500	25½	25	25½	+ ½
Rodstrom	40000	41	38	39	—1
Ring Hills	4700	77	73	75	—2
Scholoh	21300	28	26	27	—1
Silerian	6800	53	51	52	+1
Sil Arr	58300	220	210	212	—8
Sil Butte	8500	25	23	24	—1
Sil City	5700	223	215	220	
Sil Lee	500	115	115	115	—5
Sil Ridge	2000	18	18	18	—2
Sil Std	1400	265	265	265	+5
Slocan	1000	34	34	34	+1
South Seas	3100	140	132	140	+10
Spartan	1300	145	140	140	—5
Stall	5300	185	145	155	+5
Stannex	5400	205	200	200	—5
Tay	7000	58	54	54	—2
Taylor Br	7500	194	185	187	—5
Tex	5100	150	150	150	
Torwest	19100	51	50	51	—1
Tr Res	4500	36	36	36	+1
Trojan	26500	139	125	128	
Un Buff	4500	45	40	44	+1
United	9700	115	115	115	
Utica	6100	315	305	310	—15
Valley	900	893	93	93	
Vananada	1000	25	26	25	—2
Van Met	12500	35	34	34	—2
Ventures	5200	47	45	46	—1
Verus	1700	225	220	225	—1
W C Res	1100	40	40	40	+2
W Bur	8000	39	35	36½	—3½
W Mines	3900	340	345	345	—5
Westland	8000	170	165	170	
Yukon	54600	55	50	51	+1

UNLISTED STOCKS, BONDS

FRIDAY

	Bid	Asked
VANCOUVER Industrials		
Potters	5¼	5½
Wardair	450	460
Mines		
Alice Arm	74	75
Altair	50	55
Antoine	37	
Atlin	190	200
Bellex	90	94
Belle Molly	37	
Bonanza		18
Brett-Land	70	75
Cannoo	55	65
Calix	24	25
Canzac	70	75
Carolin	60	70
Centex	60	85
Christina	65	70
Cicada	8	9
Cinola	40	45
Cleveland	50	55
Concorde	52	55
Copper Giant	29	30
Crest Vent	42	45
Calex	35	45
Darsi	85	90
Deseret	410	425
Dynacore	35	39
Dynamo	70	80
Empire Merc	34	39
Emperor	63	68
Early Bird	165	175
Forest Ker	17	
Giant Met	26	30
Great West	18	20
Golden Gate		52
Gulf Titanium	140	150
Highpoint	50	55
Holberg	65	70
Hubb	50	51
Int. Copper		70
Kelcam	16	20
Keiglen	25	30
Komo	50	55
Lodestar	35	46
Manor	25	35
Mt. Hyland	19	21
Monarch	50	60
New Welling	32	33
Noradco	30	35
Norex	45	50
North Island	55	65
Northern Coal	23	24
Norpac	85	89
Pac Copper	495	495
Pathfinder	195	195
Payette	185	195
Pine Pacific		30
Pine Lake	35	40
Pharoah	23	25
Pinex	55	60
Plateau	20	22
Prosper	30	35
Quilchena	30	40
Ramada	28	30
Ramid	85	100
Raymore	60	65
Reco	45	52
Redrock	15	30
Silver Knife	90	
Silverquick	130	135
Spectro Air	46	50
Stelako	38	40
Sheba		90
Territory	45	55
Tremar	40	45
Vanguard	30	40
Viking	45	49
Vimy	8	10
Weland	22	25
Wingdam	4	6
MUTUAL FUNDS		
Andreae Eq	414	452
All Cdn Com	823	906
All Cdn Div	993	1085
All Cdn Ven	999	1092
Amer Growth	707	773
Assoc Inv	597	603
Can Growth	749	823
Cdn Gas En	1504	1648
Cdn Inv F	458	502
Cdn Trusteed	494	540
Capital Grwth	981	1006
Coll Mutual	777	853
Com Intl	1319	1445
Com Intl Lev	414	454
Corp Inv	650	711
Corp Inv SF	715	781
Dom Comp	520	565
Dreyfus	1391	1524
Entarea Inv	631	690
Fed Fin	636	695
Fed Growth	669	721
GIS Comp	1092	1194
GIS Income	457	500
Growth Eq	884	971
IOS Vent	499	545
Int Growth	727	795
Inv Growth	1282	1317
Inv Intnl	852	932
Inv Mut	575	629
Mut Accum	608	665
Mut Bond	864	973
Mut Bond Inc	495	517
Mut Growth	772	844
Mut Income	637	697
Natrusco	1458	1530
Nat Resources	926	1012
Prin Growth	682	736
Prov Mut	752	802
Prov Stock	709	766
Regent Fund	1273	1282
Royfund	614	683
Untd Accum	575	632
Untd Amer	305	335
Untd Vent	374	631
Univ Sav Eq	743	812
West Growth	642	702
York Growth	625	625
MISCELLANEOUS		
AGF Special	450	460
Aclands	135	140
Bombardier	21¼	21¾
BC Molly wts	3½	4¼
Campeau	9¼	9¾
CPI com	17¼	17¾
Data Line	10½	11
Facs	10	10½
Guardian Gr	975	1025
House of Stein	7	7½
Jol Jum com	14½	15½
KSF com	450	500
McLaugh 7	96	98
Medcom	8	8½
Roth 6.85 pfd	92½	94½
Schneider	9	10
Simps-Sears	101	102
Sidar	5¾	6¼
Steadman	20½	21½
Scurry R'bow	117	119
BONDS		
Dom of Can		
Do 6 71	98	98.10
Do 5½ 69	98.80	99.10
Do 6 70	99.15	99.25
Do 4¼ 72	91½	91¾
Do 6¼ 73	96⅛	97
Do 5½ 80	87	87½
Do 4½ 83	75½	75¾
Do 5¾ 92	84¾	85¼
CNR 4 81	72	73
Do 5¾ 83	85	86½
Do 5 87	75¼	76½
PROVINCIALS		
Alta 6¼ 91	83	
Man Tel 6¼ 91	82	84
Sask 5¼ 80/82	79	81
Ont 5½ 80	82¾	84¾
Ont Hyd 5 82	77	78½
Ont Hyd 6 88	83½	83¾
CORPORATIONS		
BC For 5½ 89	69½	
BC Tel 6 84	79	81
Do 5 82	72½	74½
Do 5¾ 85	76	78
Bell 5¾ 84	77¼	78½
Do 6½ 78	87	89
C Br 5½ 89/88	78	80
Dom Tar 6¼ 80	85	87
IAC 6¼ 83	83½	
Imp Oil 7¾ 87	84	86
Roth 7½ 88	88	
Tr Bin 6½ 70	94	96
PIPELINES, Etc.		
Inl Prov 6 86	79	81
TrCan 5.85 87	76	78
TrCan 5 89	106	108
Westcoast A	77	79
W'coast C 88	102	104
W'coast 5¾ 84	104	106

INVESTMENT SCHEME FOR YOUTH SUGGESTED

VANCOUVER (CP) — Arthur Laing minister of public works, said Friday he is "asking questions" about a scheme under which parents could buy securities for their children and hold them for up to 30 years with the interest being tax-free.

"What the plan comes down to is to encourage bringing our securities back to Canada from abroad," he told the annual convention of the B.C. women's Liberal Association.

"And I don't mind admitting . . . I want to foreclose socialism in this country," he said. "This is the Liberal way of doing it."

Adding that it was "just an idea," he said the plan would encourage Canadians to become less hesitant to invest in Canada and allow young people to "own a chunk of their country."

CIL Places Stress On Specialization

MONTREAL (CP) —Leonard Hynes, president of Canadian Industries Ltd., said Friday his company is placing new emphasis on specialization rather than on all-round expansion.

Addressing the company's annual meeting, he said:

"The combination of scale technology—the larger the plant the lower the per-unit cost—and internationalism in the chemical industry makes it difficult to undertake some businesses in the relatively small and unprotected Canadian market.

"On the other hand, there is an increasing number of areas where we can apply our research and other innovative abilities to new products or services.

"New ventures for CIL are likely to be close to the ultimate consumer and form a growing point for the future, both in Canada and in other markets."

New explosives mix trucks provide the mining industry with small mobile explosive plants, and new on-site bleach plants are tailored to the needs of the pulp and paper industry.

Hynes said the company invested about $600,000 in pollution control since 1967 and expects to spend about $1,000,000 in the next few years.

DIVIDENDS

Mattagami Lake Mines 30 cents payable June 23; record May 30; xd May 28.

Algoma Steel Corp 25 cents payable June 30; record June 6; xd June 4.

Kerr Addison Mines 14 cents payable June 19; record May 30; xd May 28.

Opemiska Copper 15 cents plus 5 cents extra June 15; record May 20; xd May 16.

WEEK'S RANGE AT VANCOUVER

FOR THE WEEK ENDING APRIL 18

Compiled by The Vancouver Stock Exchange

	Shares	High	Low	Close	Ch'ge
INDUSTRIALS					
A-1 Steel A	500	700	625	700	
Do B	100	800	800	800	
Abitibi	500	1150	1150	1150	
Algoma Steel	500	1800	1800	1800	
Ala Columb	400	525	450	500	—25
Austin Air Trans	200	200	200	200	+20
Avco Maritime	500	500	500	500	
Do 1961	100	500	500	500	
Belmont Sec pfd	10	5000	5000	5000	
Block Bros	1100	2100	2000	2000	+150
Do Wts	700	2100	1900	1900	+100
BC Sug pfd	600	1725	1725	1725	—25
BC Tel	300	8850	8850	8850	—75
Do 5¾ pr	25	8000	8000	8000	
BC Turf	100	305	305	305	—05
Burd Dry A	1000	900	900	900	
Burrd Mtge	200	600	600	600	
Can Allid Frp	1200	1125	1050	1125	
Cdn Brew	1000	1100	1062	1067	
Capti Estate	1700	250	250	250	
Capl. Int	10360	1050	950	950	—75
Col Cellulose	500	700	700	700	
Crntn Credit	9650	350	315	320	+90
Do Pref	525	330	300	325	
Cunn Drug	4015	1850	1800	1800	—25
Dawson Dev	9635	775	725	740	—25
Dog N Suds	2575	625	587	600	—25
Dounan Ind	1481	2725	2600	2600	—150
Do wts	1740	2100	1800	1950	—150
Do 6½ pref	875	3350	3300	3300	—250
Driver Dev	19050	425	390	400	—25
EDP Data	4500	1975	1850	1925	+75
Do pr	200	2175	2100	2175	
Do wts	1214	700	650	700	+100
Field Stores	2900	2900	2700	2700	—100
Fundy Chem	200	250	250	250	
Gill Inter	1925	900	825	900	+50
Gt Nat Land	13250	240	225	230	—05
Grouse Mtn	24249	370	350	350	
Do 6 pref	800	375	360	375	
Do 7 pref	100	360	360	360	
Grow Wne A	100	250	250	250	
Do B	225	190	190	190	
Hardwke Inv	100	5050	5050	5050	
Hys Canada	2355	887	887	887	+125
Imp Oil	4900	1800	1800	1800	
Imp Tob	100	1350	1350	1350	
Inlnd Gas 5 pr	100	1300	1500	1500	
Inspiratn pr	25	1350	1350	1350	
Int Brew	3010	625	600	625	+25
Jonsin Trm	1550	800	775	800	
Kelly Douglas	200	725	725	725	
Key Indus	18250	409	375	400	+10
Keystne Bus	3300	500	470	470	—10
MacMill Bloe	5600	3350	3525	3650	+50
S Madill	710	1050	1000	1000	
Melin Tl-Est	5675	310	300	300	—05
Do Rts	29004	10	08	09	
Rbt Morse A	200	2412	2412	2412	
Noranda	300	3550	3550	3550	
Nrthwst Life	2989	1400	1300	1300	—625
Okan Heli	6300	450	433	450	
Do Wts	1800	210	200	210	+05
Okan Holdg	300	625	625	625	
Pace Indus	9050	587	537	600	—75
Pac Cst Term	168	1050	1050	1050	—50
Pac N Gas	9545	750	700	737	+125
Do Pref	2940	1925	1875	1900	+25
Pacific Pete	500	3637	3412	3637	
Pac Wst Air	4625	1525	1387	1557	—125
Panco Poult	10	2750	2750	2750	
Do Pfd	10	5700	5700	5700	
Power Corp	50	1325	1325	1325	
Reid Litho	800	925	925	925	
Saratoga A	1000	360	350	350	
Scott. Ppr	40	2650	2650	2650	
Shell Cda A	325	2700	2687	2700	
Sun Pub A	100	3525	3500	3500	—25
Trans Mtn	300	1500	1487	1487	
Warn Inv B	100	150	150	150	
Weldwood	200	2500	2500	2500	
Westn Herit	1100	455	425	425	—60
Do wts	5700	2775	2275	2275	
White P Yuk	600	2650	2150	2540	+100
White P Yuk A	50	2775	2650	2650	
Whonnock	6350	1775	1712	1712	—875
Woodwards	7100	725	700	712	—125
TOTAL INDUSTRIALS: 405,011.					
MINES—					
Ace	77050	230	190	215	—20
Adera	87300	185	165	165	—15
Agassiz	7500	88	85	88	—01
Ajax Merc	28060	32	30	31	
Alice Lake	215900	130	115	128	+09
Alwin	17897	330	310	310	—20
Anuk River	83175	42	38	41	+02
Arlington	213300	73	60	73	+13
Arctic G Sil	37718	147	141	144	—01
Atlas Exp	27650	270	237	260	
Benson	83100	94	80	84	—06
Bethle Cop	500	1850	1850	1837½	+37½
Bethex Exp	16100	450	390	405	—60
Blue Star	40700	22	19	19	—03
Bornite	21600	31	28	29	—01
Boswell	491619	350	275	325	+115
Brenda	11894	1575	1475	1575	+75
Brenmac	729890	105	84	100	+16
Buchanan	30500	28	20	22	—02
Buttle Lake	38910	840	725	735	—105
Buval	268950	315	260	295	
Calico	131190	135	105	123	+11
Calta	9150	460	425	455	+25
Canol	94750	160	138	155	+06
Canusa	123491	130	110	115	—08
Capri	310800	53	40	53	+15
Cariboo Bell	13500	90	80	85	
Carib Gold	45100	220	180	220	+35
Cas Moly	12700	110	90	110	+15
Cassiar Con	28111	35	30	32	—03
Casino	50500	91	82	82	—07
Chataway	14300	65	60	61	—01
Churchill	8440	800	780	790	—40
Coast Cop	10943	455	440	450	
Coast Silv	100050	155	145	146	—04
Coleman B	500	70	70	70	
Con Gem	40197	62	54	55	—03
C Rexspar	17760	290	260	260	—20
C Skeena	146750	123	105	112	—08
Con Stand	1166	26	23	25	—03
C Van Tor	37400	45	40	41	—03
Con Cinch	36960	87	82	85	—03
C McKinney	25830	29	27	28	+01
Con Potash	26220	17	15	16	+01
Cop Ridge	183480	400	350	380	+15
Cop Soo	33300	16	13	15	—01
Coronation	8800	74	71	74	+03
Coronet	34130	176	170	170	—01
Crown Silv	67200	13	11	12	+00½
Croydon	12200	43	33	43	
Cumont	10200	130	100	110	—20
D. Keays	16700	450	425	440	+05
Dolly Vard	78230	68	65	66	—01
Do rts	119125	09	05	06	
Dundee	24513	22	19	21	+01
Dynasty	1095	1612	1575	1587½	
Earlcrest	56100	28	24	24	—01
Endako	389	1312	1250	1250	—50
Enex	12271	160	145	150	—06
Fidelity	1500	39	35	35	
Galaxy	110625	310	275	295	
Gen Res	37600	30	27	28	—01
Giant

. . . RESIGNATIONS

Continued from Page 1

for Professor Kahn to continue to teach at Uvic.

"He is to the graphic art field what Carlo Ponti is to the film," was how one student summed it up.

Kahn came to Uvic last fall after teaching 11 years at Cornell University. He is considered one of the foremost graphic art experts in North America.

Dr. Hendrie said Friday he had been pressured by the Fine Arts administration to run a "show-window" division, with concerts and recitals taking precedent over the teaching of music.

Prior to taking the post of head of the music division in the fall of 1967 he taught for 12 years at Cambridge and Manchester.

"I was enticed out here by fine stories about building up a strong academic department.

A BY-PRODUCT

"It has always been my view that concerts are a by-product of a strong department — but when concerts take precedent over teaching it is to the detriment of the students.

Dr. Hendrie submitted his resignation earlier in the session and intended to leave Uvic at the end of June. He is now awaiting confirmation of a new post with a university in England.

Donald Harvey, associate professor of painting and design, said Professor Kahn's decision to resign came as a result of a "demoralizing" situation in the School of Fine Arts, but expressed hope some compromise could be reached in the conflict.

"I think that the situation where you have two very fine men leaving the university is an indication something is wrong."

Harvey said cause of the conflict in the art and art history division centred around crucial delays, including: acquisition of more space for students to work in; hiring of new faculty members, and selection of a chairman for the new studio and visual arts division.

Studio courses in which students paint, draw, and sculpt were co-ordinated by Professor Harvey, with the understanding a new chairman for studio arts would be selected this year.

DECISION NEXT WEEK

John Dobereiner, professor of painting and drawing, said the faculty had accordingly interviewed three candidates on a list of four, and would make a decision on them next week.

However, Dobereiner said Dr. Gowans had taken an active role in the search for a chairman by submitting two names of his own to the faculty.

He said Dr. Gowans and School of Fine Arts chairman Garvie had displayed a lack of trust in decisions of the faculty members.

Garvie made a special trip to England to interview one candidate the faculty felt was not worth bringing to Victoria for an interview.

"The dean of a faculty or school is supposed to rely on the knowledge of faculty members who have gained their experience in the field.

"But Garvie's been taking advice from the people who don't know."

Students are concerned about the direction the studio and visual arts division will take under Gowans' guidance.

Glen Howarth, a fourth-year student, said one of the candidates brought in by Gowans at department expense was a man "who made plastic bottles."

Professor Kahn said the present administration of the school and the art and art history division is "not interested in the visual arts of this century."

He said the students he had worked with are "very talented" and cited the show of their work now on display at the Greater Victoria Art Gallery.

He said the actions of Gowans and Garvie in the selection of a chairman were contrary to procedures outlined in the university's tenure document.

LACK OF ACTION

He described his salary as "more than adequate," but said he was disappointed with inaction over a lack of space and equipment.

"I was promised a very large new space—but what I got was part of a corridor.

"If you look at the calendar, then at the actual program, it looks like a lot of false promises."

Professor Garvie, contacted late Friday, said he knew nothing about Dr. Hendrie's decision to resign immediately, and could think of no reason why the music chairman would want to leave now.

He also said he did not know why Kahn was resigning because he had not had a chance to read his letter of resignation, and described students who had seen him Friday about the conflict as "misled."

Dr. Gowans did not think the situation was serious, but said he knew nothing of developments among students and faculty.

Dean Robert Wallace, acting president of the university, was not in Victoria, and could not be reached for comment.



NO WOMEN ALLOWED, suffragettes learn as a forbidding male hand prevents entrance to the Montreal Men's Press Club. Members again refused in a vote Friday to consider permitting women to join, although they are allowed to drink in the club. Signs read Stop, The Women are Here, Appeal to the Fair-Minded. (CP Wirephoto)

. . . STRIKE

Continued from Page 1

slated to fly via Air Canada May 1 to England.

"I don't think it will be hard to find another charter plane for the Union Club this early in the year," he said.

The strike would ground 108 planes across Canada. Ten will be deactivated at the Richmond maintenance base and "there will be some mothballing procedures," an Air Canada spokesman said at Vancouver.

It was also announced that in anticipation of a strike no further reservations are being accepted for flights between April 20 and 28 and only standby tickets are being sold for the period April 28 to May 4.

BEFORE DEADLINE

No tickets will be sold for flights Sunday except where the passenger can complete his journey before the strike deadline. This has resulted in cancellation of 13 flights even without the strike being effective.

The expected daily loss in gross revenue to the air line is $1.2 million if the strike goes ahead. Air Canada handles 18,000 passengers each day across the nation and abroad.

In the Vancouver area the strike involves 325 members of the machinists' union but would also mean immediate layoff of 120 pursers and stewardesses, 114 pilots, 14 air dispatchers and nine navigators.

PASSENGER AGENTS

Some 200 passenger agents are expected to get 48 hours notice of layoff Sunday and 218 management and non-union clerical staff will be kept on salary for two weeks before going on a day-to-day basis.

Talks between both sides in the contract dispute broke down Tuesday and on Thursday the union stated a strike was inevitable.

O.C. SOCCER RESULTS

LONDON (CP) — Results of soccer games today in Britain.

ENGLISH LEAGUE

Division I

Chelsea 2, Queen's Park Rangers 1.
Coventry 1, Notts Forest 1.
Leeds 2, Leicester 0.
Liverpool 4, Ipswich 0.
Manchester United 2, Burnley 0.
Sheffield Wednesday 2, Everton 2.
Southampton 3, Manchester City 0.
Stoke 1, Arsenal 3.
Sunderland 2, Wolverhampton 0.
Tottenham 1, West Ham 0.
West Bromwich 5, Newcastle 1.

Division II

Birmingham 3, Middlesbrough 1.
Blackburn 2, Bolton 3.
Blackpool 1, Millwall 0.
Cardiff 0, Huddersfield 2.
Charlton 0, Preston 1.
Crystal Palace 3, Fulham 2.
Derby 5, Bristol City 0.
Hull 1, Aston Villa 0.
Norwich 2, Carlisle 1.
Oxford 1, Sheffield United 0.

Division III

Brighton 0, Gillingham 2.
Bristol Rovers 1, Plymouth 1.
Mansfield 4, Barrow 2.
Northampton 0, Crewe 1.
Orient 1, Barnsley 1.
Walsall 0, Swindon 2.
Watford 1, Reading 0.

Division IV

Aldershot 3, Grimsby 1.
Bradford 1, Workington 0.
Brentford 2, Peterborough 0.
Chester 0, Exeter 1.
Doncaster 2, Port Vale 0.
Halifax 3, Newport 0.
Lincoln 0, Wrexham 0.
Notts County 0, Darlington 0.
Rochdale 0, Chesterfield 0.

SCOTTISH LEAGUE

Division I

Aberdeen 0, Kilmarnock 1.
Arbroath 1, Clyde 1.
Celtic 2, Airdrieonians 2.
Dundee United 2, Dunfermline 2.
Falkirk 2, Partick 2.
Hearts 2, St. Mirren 1.
Raith 4, Dundee 0.
Rangers 3, Morton 0.
St. Johnstone 2, Hibernian 1.

Division II

Albion 0, Ayr United 1.
Alloa 1, East Fife 2.
Berwick 0, Forfar 0.
Clydebank 2, Stirling 2.
Cowdenbeath 6, Stenhousemuir 0.
Montrose 2, Stranraer 0.
Motherwell 4, East Stirling 0.
Queen of South 1, Brechin 2.
Queen's Park 2, Dumbarton 0.

IRISH ASSOCIATION CUP

Final

Ards 0, Distillery 0.

IRISH LEAGUE CITY CUP

Coleraine 2, Glentoran 0.

Mother Has Fifth Baby At Home

PORT ANGELES (UPI) — Mrs. Harry Reynolds, 31, was up and about feeling "just fine" today just two days after she delivered her fifth child at home all alone.

"I just got tired of seeing hospital rates go up every time you turn around," she said.

Mrs. Reynolds, whose fourth child came at a hospital-doctor cost of $352, said she had read books on baby care.

"There were instructions on what to do in case you had your baby at home," she said. "It's really not that hard. I had no trouble at all."

Her husband, a logger, was at work when the event occurred. Her four other children were watching television.

The "result" was a boy weighing more than nine pounds.

ASTHMA?
For quick and long lasting
RELIEF
ASTONE TABLETS
22 TABLETS $1.00

Cancellation Of Insurance Brings Blast

Insurance companies are cancelling accidental death policies on business associates of William Osland, a Victoria businessman whose body was found Feb. 25 in the Inner Harbor.

Lawyer David Hummel, a partner with the slain Osland in Diversified Management and Development Co., received notice Friday that two companies have cancelled policies on him worth $200,000.

Hummel, calling the action "irresponsible," said he understands insurance policies on others involved in the company, including an employee, are going to be cancelled also.

The policies were cancelled by Sun Alliance and London Insurance companies. One was for $50,000, the other for $150,000.

DECRIES ACTION

Hummel said today he received no explanation for the cancellations.

Hummel said he plans to take the matter to both provincial and federal cabinets in an effort to get the policies returned.

Viet Demonstrators Irk U.S. Envoy on Visit Here

The United States ambassador to Canada left Victoria this morning in a gentle rain after a day of harassment.

In full flight from a band of anti-Vietnam war demonstrators, Francis Linder ducked into the labyrinth of legislative offices in the Douglas Building Friday afternoon.

The demonstrators had dogged his tracks from the moment he stepped out of Premier Bennett's office.

He lost them during the Douglas Building detour.

But he seems to have gotten lost himself.

Starting in Agriculture Minister Cyril Shelford's empty office, Linder snuck through an inter-connecting door into another office.

Then into another. And another.

CLERKS FRANTIC

A fluster of frantic clerks hustled stuffed filing cabinets out of passages and away from unused doors to clear the route for their prestigious, if unexpected visitor.

From office to office, through seven in all, Linder leaped until finally he found an exit, dashed from the building into a waiting car and sped away.

The demonstrators, unable to match the pace, were standing quietly in the street as Linder emerged from the building.



LINDER
. . . hectic tour

As the car pulled away, the demonstrators waved a quiet goodbye.

There were some 30 protesters, many of them middle-aged and older.

MISSED ARRIVAL

They missed Linder's arrival to meet the premier—he went in a side door while they waited on the legislative building's front steps.

Some of them went inside with their "Hands Off Vietnam and Canada" and "The Only Defence Is Peace—Trudeau" posters to wait in silence during Linder's visit with the premier.

When he emerged, the chase was on.

ENVOY IRKED

The ambassador was apparently irritated at the sight of some of his followers carrying a United States flag.

Crossing Government Street, he entered the Douglas Building and pulled the entrance door shut behind him, holding it to keep the group from getting in.

Linder, accompanied by U.S. Consul-General Milton Rewinkel of Vancouver, fled down a long hallway to take refuge in the empty minister's office.

The group waited in the corridor amid speculation their quarry might try to leave by a window. One woman began to sing "O Canada."

As she was singing, Deputy Works Minister Arnold Webb and Deputy Provincial Secretary L. J. Wallace arrived and went into the office where Linder was waiting.

Some of the demonstrators took the flag outside and set fire to it after dousing it with lighter fluid.

Wallace, who had come out and was waiting with a car, the doors open and engine running, closed the doors and drove off.

The ambassador, the consul-general and Webb finally emerged after their inter-office episode and walked around to the rear of the building where Wallace and the car were now parked.

The demonstrators, following closely, stopped as Linder got in the car and waved as he departed.

WEATHER SYNOPSIS

Conditions were unsettled along the coast overnight as showers at times mixed with snow and the occasional thundershowers were reported. The weather disturbance which brought rain to the coast Friday and overnight has moved inland accompanied by showers. Behind this system showers will predominate today especially along the coast but improving conditions are expected in all regions for Sunday.

DOMINION PUBLIC WEATHER OFFICE
9 A.M. FORECASTS
Valid until midnight Sunday

Victoria: Mostly cloudy with a few showers today. Sunny with a few cloudy periods Sunday. Winds southwest 20 decreasing to southwest 15 this afternoon and light tonight and Sunday. Low tonight and high Sunday 35 and 55.

Vancouver: Mostly cloudy with a few showers today. Sunny with a few cloudy periods Sunday. Winds southwest 15 today and light Sunday. Low tonight and high Sunday 35 and 57.

Georgia Strait: Mostly cloudy with a few showers today. Sunny with a few cloudy periods Sunday. Winds southwest 15 today and light Sunday. Low tonight and high Sunday at Nanaimo 32 and 55.

West Coast: Gale warning Mostly cloudy with showers today and isolated thundershowers. Mostly cloudy with a few showers tonight and Sunday. Winds southwest 15 today and light Sunday. Low tonight and high Sunday at Tofino 38 and 50, and Port Hardy 35 and 50.

TEMPERATURES

Yesterday	Max.	Min.	Prcp.
Victoria	50	43	.01
Normal	56	43	—
One Year Ago			
Victoria	49	39	.17

ACROSS THE CONTINENT

St. John's	51	33	.10
Halifax	61	37	.21
Montreal	50	34	.16
Ottawa	43	33	.31
Port Arthur	48	30	--
Churchill	20	13	--
Winnipeg	63	41	--
Regina	71	40	trace
Saskatoon	69	43	.03
Lethbridge	58	38	--
Calgary	61	37	--
Edmonton	57	31	--
Penticton	60	46	--
Kamloops	63	42	--
Kimberley	52	39	trace
Vancouver	54	44	.22
N. Westminster	53	43	.58
Prince Rupert	42	36	.51
Prince George	52	35	.14
Nanaimo	54	35	.11
Whitehorse	43	30	.03
Ft. St. John	55	33	.05
Seattle	53	42	.11
Portland	58	45	trace
San Francisco	60	47	--
Los Angeles	62	57	--

World temperatures taken at 8 a.m. PST: Rome 37, Paris 48, London 50, Berlin 39, Amsterdam 39, Brussels 50, Madrid 76, Moscow 61, Stockholm 46, Tokyo 65.

U.S. temperatures Saturday: Anchorage 54, 34; Detroit 50, 36; Las Vegas 75, 56; New York 64, 58; Phoenix 90, 62; Washington 71, 65; Miami 87, 77; Palm Springs 84, 50.

CITY'S WEATHER RECORD

Sunshine, April	76.7 hrs.
Last April	94.1 hrs.
Normal (30 years)	117.9 hrs.
Sunshine, 1969	440.8 hrs.
Last Year	430.5 hrs.
Normal (30 years)	430.9 hrs.
Precip., April	.38 ins.
Last April	1.13 ins.
Normal (30 years)	.76 ins.
Precip., 1969	6.59 ins.
Last Year	11.03 ins.
Normal (30 years)	10.61 ins.

Sunrise, Sunset Sunday

Sunrise .. 5:14 Sunset .. 19.12

Sunrise, Sunset, Monday

Sunrise .. 5.12 Sunset .. 19.11

TIDES AT VICTORIA
(Pacific Standard Time)

	Time	Ht.	Time	Ht.	Time	Ht.	Time	Ht.
	H.M.	Ft.	H.M.	Ft.	H.M.	Ft.	H.M.	Ft.
19	02.50	8.3	10.50	1.4	21.00	7.7	22.45	7.7
20	02.10	8.3	11.30	1.5				
21	02.05	8.3	12.10	1.7				
22	01.35	8.4	13.00	2.0				
23	01.35	8.4	13.45	2.3				
24	01.05	8.3	14.50	2.7				
25	00.55	8.1	15.55	3.0				

TIDES AT FULFORD HARBOR
(Pacific Standard Time

	Time	Ht.	Time	Ht.	Time	Ht.	Time	Ht.
	H.M.	Ft.	H.M.	Ft.	H.M.	Ft.	H.M.	Ft.
19	00.20	8.4	04.50	9.9	12.15	1.7	20.40	10.5
20	01.15	8.9	05.00	9.7	12.55	1.8	21.35	10.6
21	02.30	9.2	05.05	9.5	13.30	2.0	22.40	10.6
22	04.00	9.2	06.00	9.2	14.15	2.3	23.30	10.6
23	15.05	2.8						
24	00.15	10.6	16.00	3.2				
25	01.10	10.5	17.05	3.7				

The Weather and You

By CARL EIBLET JR.

The microbe hunters discovered that you are less likely to pick up an infectious bug if you spend more time in a city park than in a city's heavily frequented streets. The reason, of course, is believed to be related to the weather.

Germs are thought to attach themselves outdoors to dust particles. When they are exposed to a wind, such as might be usual in a city street, germs ride the winds up and down the more congested areas. In a park, there may probably be less wind and fewer people on the average.

A rainy day washes about half of the bugs right out of the air. Weather that kills insects is bad for germs because many disease-causing micro-organisms are carried by insects.

(Copyright 1969, Los Angeles Times)

CLEAN AIR!
Micronaire
ELECTROSTATIC PRECIPITATOR
PORTABLE AIR CLEANER
Cleans the air in a 20x20x8 room
Removes 95% of air pollutants from room, air-pollen house dust, bacteria, mold spores. Cleans pollutants that air conditioners or other filters cannot collect. Perfect for the bedroom or allergy sufferers. No installation . . . just plug in.
Rental Purchase Plan
4 months rental may be applied against full purchase price.
Surgical Supplies Ltd.
Division of McGill & Orme Ltd.
"Your Patient Care Centre"
1012 Broad St. 384-8433

The Purple Onion
Open Fri. and Sat.



1037 VIEW STREET
presents
FRIDAY
"SOCIETY'S WISH"
SATURDAY
"NEON LIGHTED PEOPLE"
Reservations:
382-0222 · 386-0011

HONOR 'HER' WITH A
LONGINES
THE WORLD'S MOST HONORED WATCH
Grassie Jewelers are proud to recommend this superb watch for an important gift occasion! She will treasure a Longines for its fashionable elegance and incomparable craftsmanship. Longines has never been surpassed for accuracy and dependability.
Come in and see our complete Collection of Longines watches . . . priced from $89.50 up.
566 Seymour 685-2271 Vancouver
W.H. Grassie LTD.
1209 Douglas 385-4431 Victoria
A Name You Can Trust



good company anytime
VILLA
CANADIAN RICH PORT
VILLA PORT
This advertisement is not published or displayed by the Liquor Control Board or by the Government of British Columbia.

Specializing in Diamonds — Watches & Fine Jewelry
Acquire FINE QUALITY Jewelry Treasures for MUCH LESS MONEY at W. H. Grassie's!
ESTATE DIAMOND SPECIALS
SAVE UP TO 50% OR MORE
Reduced prices do **not** necessarily mean inferior quality diamond jewelry. Proof of this is evident in our Estate Jewelry Department where we are reducing our inventory by sale-pricing our entire stock of fine quality, gem-set platinum and gold treasures. We purchased these items from Banks, Trust Companies and individuals over the past few months.
You'll save up to 50% on RINGS, BRACELETS, BROOCHES, EARRINGS, DRESS WATCHES, NECKLETS — and remember, every purchase is covered by a written insurance policy stating its appraised value.
ON SALE AT OUR VICTORIA STORE ONLY

Style No.	Description	Reg.	SALE
ZP-19	Diamond pendant, exquisitely crafted in solid 18 kt. white gold in the ever popular and romantic heart shape. The heart is completely outlined with 22 diamonds of superb color and brilliancy having a total weight of **one full carat.** Shop early for this treasure.	$350	$244
ZK-10	Brooch—a cluster of flower petals gleaming with the richness of solid 18 kt. yellow gold. Tastefully spaced genuine rubies that are perfectly matched, completes this master design of classic simplicity. Rubies have a total weight of **1.10 carats.** Truly enchanting.	$390	$273
VC-9	Modern as tomorrow—traditional as mother's ring. A truly classic ladies' solitaire diamond ring in yellow gold and set with a large **.66 carat diamond** of exceptional fire and brilliance.	$575	$387
L-146	Brooch—words are not enough for this treasure. Originally designed by Cartiers of New York—this brooch contains **498 diamonds** of exceptional color and brilliancy. Having a total weight of **over 24 carats.** Needless to say, one of a kind.	$24,000	$15,782
ZB-114	Looking for a BIG diamond? This is one of the most beautiful diamonds we have seen at this price. Set in a ladies' platinum mount is a significant diamond of **3.36 carats,** enhanced with four full brilliant cut and two marquise cut diamonds. This value may never be able to be duplicated.	$8,200	$5,948
CH-6518	Bracelet—carefully crafted and beautifully finished in **solid 18 kt. yellow gold,** this ladies' bracelet is just over ¾-inch in width. Tastefully designed and crafted in Europe where craftsmanship is an art. A piece of fine jewelry you may truly cherish.	$275	$198
VB-14	Lady's engagement ring—an exceptionally beautiful design, set with one large diamond and complimented by three diamonds on **each shoulder. 7 diamonds in all!**	$250	$111
J-93	Gentleman's diamond ring—just acquired! Set in a solid hand crafted 18 kt. yellow gold mount of true simplicity, is a brilliant diamond of exceptional fire, weighing **1.92 carats** (just a shade under 2 carats).	$1,600	$1,187

Come in and see our complete selection of Estate Jewelry
566 Seymour 685-2271 Vancouver
W.H. Grassie LTD.
1209 Douglas 385-4431 Victoria
A Name You Can Trust
Specializing in Diamonds, Watches & Fine Jewelry since 1886

MARKET REVIEW

Vitality Continues to Swell In Face of Gloomy Outlook

By NICK FERRIS
Canadian Press Staff Writer

While moving erratically, Canadian stock markets showed a great deal of vitality in the face of discouraging investor atmosphere this week and continued to outpace their United States counterparts.

Trading held at a moderate pace throughout the week.

Although climbing Canadian and U.S. interest rates, tighter money and the tense world political situation have taken the shine off Canadian stock markets, investor optimism still shows through.

Industrials managed to edge up toward their historical high as they posted their fifth consecutive weekly advance.

After starting the week with fractional gains, the group posted small losses Wednesday and Thursday.

However, a strong showing Friday moved the group up.

The industrial group has almost recuperated from a four-week slump that began Feb. 17, the very day it touched its all-time high.

Merchandizers were strong this week with gains Tuesday and Friday erasing losses on other days.

The group has been declining steadily since the beginning of this year despite the buoyant outlook for retail sales.

Retail sales in January were up nine per cent over the corresponding 1968 period and are expected to hold that edge throughout 1969.

But competitive pricing has sliced profit margins, which in turn have depressed earnings.

However, the group's index is selling at 22 times the latest 12-month earnings compared with about 19 per cent at March 31, 1968.

At its peak in July, it was selling as high as 23 times earnings.

Canadian conglomerates continued to slide this week as U.S. conglomerates came under further pressure.

The U.S. Justice Department filed an anti-trust suit against Ling-Temco-Vought, one of the larger U.S. conglomerates, seeking to force the company to divest itself of its stock holdings of Jones and Laughlin Steel Corp., the sixth largest U.S. steel producer.

If successful, the result could adversely affect other U.S. conglomerates and also Canadian conglomerates.

Leslie Rowntree, Ontario financial and commercial affairs minister, said this week that problems raised by conglomerates in the U.S. and in other Canadian provinces will be studied by the Ontario Securities Commission.

On the Canadian and Montreal exchanges, the composite index was up 1.45 to 188.55. Combined volume was 7,113,000 shares compared with 5,866,000 last week. Declines outnumbered advances 177 to 168.

Spy Plane Incident Drops Wall Street

By PHILIP GREER

NEW YORK (WP) — The loss of a U.S. spy plane off the coast of North Korea sent the stock market lower this week and sparked virtually the only burst of activity in otherwise lack-lustre trading.

Prices dropped sharply in the first reaction Wednesday morning, but steadied after that — brokers said it was in reaction to the Nixon administration's low-key response — and edged higher through the next two days.

By the end of the week, that flurry just about accounted for the week's loss in the major market indicators.

The Dow Jones industrial average, for one, fell 8.45 points in that session and finished the week with a loss of 8.64 points at 924.82.

Standard and Poor's 500-stock composite was off to 101.24 and the New York Stock Exchange index gave up .26 point to 56.56.

Volume for the week slipped to 48.5 million shares from the 51.94 million turned over a week earlier.

The over-all box score showed 644 issues up and 918 down, compared with 802 winners and 788 losers in the previous week. There were 81 new 1969 highs, off from 94, and 284 new lows, down from 356.

VANCOUVER SALES

FRIDAY

Stock	Sales	High	Low	Close	Net Ch'ge
INDUSTRIALS					
AlA	150	$7	7	7	+ ¾
AlB	100	$5	5	5	
Abitibi	100	$11¾	11¾	11¾	+ ⅜
Ath Col	1100	$5¼	5	5¼	+ ¼
At Mar Par	200	375	350	375	
Austin	1300	230	215	220	+5
Block	3170	$24	23	24	+1
Block wts	825	$21	20½	21	+1½
Cdn Brew	400	$10⅞	10¾	10⅞	— ⅛
Capt Int	3825	$9½	9½	9½	
Cor Cred	2400	320	315	320	+5
Cunnghm	900	$18⅝	18½	18½	+ ¼
Dawson	2810	$7½	7¼	7½	+ ¼
Dogs N Sud	2250	$6	5¾	6	
Doman Pref	*300*	$33	33	33	
Driver	4000	400	400	400	
EDP	675	019¼	19	19¼	— ½
Fields	1395	$27	27	27	
Gt Natlnd	5733	235	225	230	
Gr Mtn	2200	360	350	350	—10
Growers B	125	180	180	180	—20
Hys	680	$8⅝	8½	8⅝	+ ⅛
Int Brew B	410	$6¼	6¼	6¼	
Johnstons	1100	$8	7⅞	8	+ ⅛
Kelly Doug	200	$7¼	7¼	7¼	—1⅛
Key	10100	400	380	400	+25
Macmillan	1400	$36½	36½	36½	
Mellon	800	395	300	300	
NW Life	1024	$13	13	13	
Okan H	500	450	450	450	
Pac N Gs	1400	$7⅛	7⅛	7⅛	— ⅛
Pac N Gs pr	520	$19	19	19	— ⅛
PWA	570	$16	15⅝	15⅞	— ⅛
Reid	800	$9¼	9⅛	9¼	+ ⅛
W Her wts	550	450	425	425	—25
Whonnock	100	$25	25	25	—1
OILS					
All Rox	5300	140	130	135	
Abidone	3600	330	315	315	—15
Bata	10900	755	740	750	
Brackamn	600	225	225	225	—10
Castle	1600	180	185	180	+15
Commercl	3000	37	36	36	+2
Embassy	25600	135	125	130	—5
Five Star	8700	36	36	36	— ½
Ft St. John	600	135	133	133	— ½
Futurity	10500	52	48	48	—2
Gt Reef	4800	125	110	110	—11
Merland	16600	200	190	200	+10
Midland	16500	17	15	16	
Pr Pete	19500	22	21	21	
Plains	37000	48	43	43	—1
R Am Pet	5000	144	136	136	—6
RC Vent	20700	600	550	540	—10
Share	11500	31	30	30	
Stampede	4500	$15⅝	15	15	— ⅛
Syracuse	8200	415	400	400	+5
TC Oil	8600	400	390	395	+10
W Ex	106000	95	85	94	—12
Untd Bata	17600	785	725	750	
MINES					
Ace	18400	220	195	220	+25
Adera	16100	172	165	165	—10
Agassiz	7000	88	88	88	+3
Ajax	15000	30	30	30	—1
Alic Lk	68700	130	122	128	+5
Alwin	3000	315	310	310	
Anuk	28800	42	40	42	+1
Arctic	9900	147	142	144	+3
Arlington	77200	74	69	73	+5
Atlas	5700	260	255	260	
Benson	15300	84	80	84	+2
Bethex	1600	415	405	415	+5
Blue Star	4000	20	19	19	
Bornite	7000	30	29	29	—2
Boswell	76800	330	300	325	+45
Brenda	500	$15¾	15½	15¾	
Brenmac	74600	100	98	99	
Buchanan	1000	22	22	22	—2
Buffle	2500	735	720	735	—10
Buval	34300	305	290	295	+10
Calico	22900	135	125	125	—8
Calta	3800	455	450	455	—5
Canol	58800	160	141	155	+15
Canusa	15200	120	115	115	—5
Capri	198200	55	41	54	+12
Car-Bell	7000	90	85	86	+1
Cargold	4700	220	205	205	
Casc Moly	4200	110	100	100	+10
Casino	8000	85	82	82	—2
Cas Cons	8500	83	82	82	
Chataway	2300	61	60	61	—5
Churchill	1900	800	780	780	
Coast Sil	26200	149	145	146	—2
C Gem	8900	57	54	55	
C Rex	3900	265	260	265	—5
C Skeena	26700	115	105	114	+2
C Vantor	5100	42	41	41	+1
C Cinch	16100	85	83	85	
C McKiny	3800	29	27	28	+1
Con Soo	8000	15	15	15	
C Pot	3000	16	16	16	
Cop Ridg	25300	390	380	385	—5
Cor Gl Gulf	2000	74	74	74	
Coronet	3300	172	170	170	
Crown Sil	13000	13	12	12	
Croydon	5500	43	40	43	+2
Cumont	200	110	110	110	+10
Davis Kegs	4500	445	435	440	
Dolly Var	56500	68	64	64	—3
Dundee	2000	21	21	21	
Dynasty	200	$15⅞	15⅝	15⅞	— ⅛
Earlcrest	14000	26	24	24	—1
Endako	150	$12½	12½	12½	— ½
Galaxy	13400	310	300	300	
General	10500	29	27	27	
Glant Ex	16800	66	63	66	+4
Glant Masc	6800	340	325	340	+15
Gibral	109600	251	239	249	+13
Gold West	2500	60	56	56	—4
Hart	4200	275	265	265	—10
Hearne	2900	230	225	230	
Highmont	3700	355	340	340	—10
Hogan	27000	37	36	37	+1
Homestak	5500	19	18	19	+1
HB M Sil	14600	50	46	49	—1
IP Sil	3100	105	100	105	+ ⅛
Iskut	500	45	45	45	+1
Jason	1100	150	148	150	+2
Jericho	12000	24	23	23	+1
Jersey	13500	40	38	40	+2
Kaico	32500	66	60	65	
Kamloops	8300	23	22	23	+1
Kelley	19500	117	110	110	
Kimberley	4800	235	226	226	—9
Kopan	1500	9	8	9	+1½
Largo	152400	127	118	125	+5
Laura	8500	78	77	77	
Lond Pr	7700	36	33	36	+2
Lornex	700	$11½	11¼	11¼	— ¼
Lytton	100	365	365	365	—5
Madronna	4200	86	83	85	+1
Magnet	500	145	145	145	+5
Magnum	10300	470	455	470	+10
Mariner	3500	43	41	42	
Marshall	2000	34	33	34	
Midwest	3000	25½	25	25½	
Min Mtn	7900	130	129	130	+5
Minex	5500	51	50	51	+1
Moly Min	316600	65	58	61	+5
Mt Wash	1100	23	22	22	+1
Nadina	500	375	375	375	—10
Nat. Nick	13300	225	200	215	+5
Nation	8000	35	32	32	—1
N Cinch	8700	105	100	101	—1
N Cronin	6000	14½	14	14	
N Imp	700	270	270	270	—5
N Ind	8700	27	26	26	
N Privat	13000	26	24½	25	+ ½
N Laku	3000	26	25½	25½	—⅜
N Terr	3000	33	31	33	+1
Norcan	8100	33	32	32	—1
Norgold	3300	11½	11	11½	
Northlode	7900	520	500	520	+15
N W Ven	10200	250	240	240	+5
Omega	100	650	650	650	+15
Oro	4000	78	76	76	—4
Pac Ash	24400	520	505	520	+5
Pac Sil	55400	50	47	48	+1
Paramnt	2500	75	72	75	+3
Pat Sil	2000	32	32	32	+1
Peel	22100	33	32	33	—1
Peso	100	175	175	175	—15
Pinebell	1000	30	30	30	—4
Pine Point	100	$42½	42½	42½	— ½
Pinnacle	5300	130	130	130	—1
Primer	6000	57	55	57	+2
Quatsino	3500	25½	25	25½	+ ½
Rodstrom	40000	41	38	38	—1
Ring Hills	4700	77	75	75	—2
Sandoh	21300	28	26	27	—1
Siberian	6800	53	51	52	+2
Sil Arr	5850	220	210	212	—3
Sil Butte	8500	25	23	24	—1
Sil City	5700	223	215	220	
Sil Lee	500	115	115	115	—5
Sil Ridge	3000	18	18	18	—2
Sil Std	1400	265	265	265	+5
Slocan	1000	34	34	34	+1
South Seas	3100	140	132	140	+10
Spartan	1300	145	140	140	—5
Stall	5300	155	145	155	+5
Stannex	5400	205	200	200	—5
Tay	7000	58	54	54	—2
Taylor Br	7500	194	185	187	—5
Tex	5100	150	150	150	
Torwest	19100	51	50	51	—1
Tr Res	4500	36	36	36	+1
Trojan	26500	129	125	128	
Un Buff	4500	45	40	44	+1
United	2000	115	115	115	
Utica	6100	315	305	310	—15
Valley	900	$33	33	33	
Vananada	1000	25	25	25	—2
Van Met	17500	35	34	34	—2
Ventures	5300	47	45	46	—1
Verus	1900	225	222	223	—2
W C Res	1100	40	40	40	+2
W Byr	8000	39	35	36½	—2½
W Mines	3700	340	345	345	—5
Westland	6000	175	165	170	
Yukon	54600	55	50	51	+1

UNLISTED STOCKS, BONDS

FRIDAY

VANCOUVER Industrials	Bid	Asked
Potters	5¼	5¾
Wardair	430	450
Mines		
Alice Arm	74	75
Altair	50	55
Antoine	37	
Ailna	190	200
Bellex	90	94
Belle Molly	37	
Bonanza		18
Brett Land	70	75
Cannoo	55	65
Calix	24	25
Canzac	70	75
Carolin	60	70
Centex	60	85
Christina	65	70
Cicada	8	9
Cinola	40	45
Cleveland	50	55
Concorde	52	55
Copper Giant	28	30
Crest Vent	42	43
Calex	35	45
Darsi	85	90
Deseret	410	425
Dynacore	35	39
Dynamo	70	80
Empire Merc	34	39
Emperor	63	68
Early Bird	165	175
Forest Ker	17	
Glant Met	26	30
Great West	18	20
Golden Gate		52
Gulf Titanium	140	150
Highpoint	50	55
Holberg	65	70
Hubb	50	51
Inf. Copper		70
Kelcam	16	20
Kelglen	25	30
Komo	50	55
Lodestar	35	46
Manor	25	35
Mt. Hyland	19	21
Monarch	50	60
New Welling	32	33
Noradco	30	35
Norex	45	50
North Island	55	65
Northern Coal	23	24
Norpac	85	89
Pac Copper	495	495
Pathfinder	185	185
Payette	185	195
Pine Pacific		30
Pine Lake	35	40
Pharoah	23	25
Pinex	55	60
Plateau	20	22
Prosper	30	35
Quilchena	30	40
Ramada	28	30
Ramid	85	100
Raymore	60	65
Reco	45	52
Redrock	15	30
Silver Knife	60	
Silverquick	130	135
Spectro Air	46	50
Stelako	38	40
Sheba		90
Territory	45	55
Tremar	45	46
Vanguard	30	40
Viking	45	49
Vimy	8	10
Weland	22	25
Wingdam	4	6
MUTUAL FUNDS		
Andreae Eq	414	452
All Cdn Com	829	906
All Cdn Div	993	1085
All Cdn Ven	998	1092
Amer Grwth	707	773
Assoc Inv	597	603
Can Grwth	749	823
Cdn Gas En	1304	1648
Cdn Inv F	458	502
Cdn Trusteed	494	540
Capital Grwth	981	1006
Coll Mutual	777	853
Com Intl	1319	1445
Com Intl Lev	414	454
Corp Inv	659	711
Corp Inv SF	715	781
Dom Comp	520	565
Dreyfus	1391	1524
Entarea Inv	631	690
Fed Fin	636	695
Fed Growth	669	721
GIS Comp	1092	1194
GIS Income	457	500
Growth Eq	884	971
IOS Vent	499	545
Int Growth	727	795
Inv Growth	1232	1347
Inv Intnl	852	933
Inv Mut	575	629
Mut Accum	628	685
Mut Bond	864	923
Mut Bond Inc	495	517
Mut Growth	772	844
Mut Income	897	897
Natrusco	1458	1520
Nat Resources	926	1012
Prin Growth	682	736
Prov Mut	752	822
Prov Stock	709	766
Regent Fund	1173	1282
Royfund	614	653
Untd Accum	575	632
Untd Amer	305	335
Untd Vent	574	631
Univ Sav Eq	743	812
West Growth	642	702
York Growth	825	625
MISCELLANEOUS		
AGF Special	450	460
Aclands	135	140
Bonmbarier	21¼	21⅝
BC Molly wts	3½	4½
Campeau	9¼	9⅝
CP1 com	17¼	17⅝
Data Line	*10½*	*11*
Facs	10	10½
Guardian Gr	975	1025
House of Stein	7	7½
Jol Jum com	14½	15½
KSF com	450	500
McLaugh 7	96	98
Medcom	8	8½
Roth 6.85 pfd	92½	94½
Schneider	9	10
Simps-Sears	101	102
Sklar	5¾	6¼
Steadman	20½	21½
Scurry R'bow	117	119
BONDS		
Dom of Can		
Do 6 71	98	98.10
Do 5½ 82	98.80	99.10
Do 6 70	99.15	99.25
Do 4¾ 72	91¼	91¾
Do 6¼ 73	96½	97
Do 5½ 80	87	87½
Do 4½ 83	75¼	75¾
Do 5¾ 92	84¾	85¼
CNR 4 51	72	73
Do 5¾ 87	85	86½
Do 5 87	75¼	76½
PROVINCIALS		
Alta 6¼ 91	83	
Man Tel 6¼ 91	82	84
Sask 5¼ 80/82	79	81
Ont 5¼ 80	82¾	84½
Ont Hyd 5 82	77	78½
Ont Hyd 6 88	81¾	83¾
CORPORATIONS		
BC For 5½ 89	69½	
BC Tel 6 84	79	81
Do 5 82	72½	74½
Do 5¾ 85	76	78
Bell 5¾ 84	77½	79½
Do 6¼ 78	87	89
C Br 5½ 89/88	78	80
Dom Tar 6¼ 80	85	87
IAC 6¼ 83	83½	
Imp Oil 7¾ 87	*94*	*96*
Roth 7½ 88	88	
Tr Fin 6¼ 70-91	96	
PIPELINES, Etc.		
Ini Prov 6 86	78	81
Tr Can 5.85 87	76	78
Tr Can 5 89	106	108
Westcoast A	77	79
W'coast C 85	102	104
W'coast 5¾ 84	104	106

INVESTMENT SCHEME FOR YOUTH SUGGESTED

VANCOUVER (CP) — Arthur Laing minister of public works, said Friday he is "asking questions" about a scheme under which parents could buy securities for their children and hold them for up to 30 years with the interest being tax-free.

"What the plan comes down to is to encourage bringing our securities back to Canada from abroad," he told the annual convention of the B.C. women's Liberal Association.

"And I don't mind admitting . . . I want to foreclose socialism in this country," he said. "This is the Liberal way of doing it."

Adding that it was "just an idea," he said the plan would encourage Canadians to become less hesitant to invest in Canada and allow young people to "own a chunk of their country."

CIL Places Stress On Specialization

MONTREAL (CP) —Leonard Hynes, president of Canadian Industries Ltd., said Friday his company is placing new emphasis on specialization rather than on all-round expansion.

Addressing the company's annual meeting, he said:

"The combination of scale technology—the larger the plant the lower the per-unit cost—and internationalism in the chemical industry makes it difficult to undertake some businesses in the relatively small and unprotected Canadian market.

"On the other hand, there is an increasing number of areas where we can apply our research and other innovative abilities to new products or services.

"New ventures for CIL are likely to be close to the ultimate consumer and form a growing point for the future, both in Canada and in other markets."

New explosives mix trucks provide the mining industry with small mobile explosive plants, and new on-site bleach plants are tailored to the needs of the pulp and paper industry.

Hynes said the company invested about $600,000 in pollution control since 1967 and expects to spend about $1,000,000 in the next few years.

DIVIDENDS

Mattagami Lake Mines 30 cents payable June 23; record May 30; xd May 28.

Algoma Steel Corp 25 cents payable June 30; record June 6; xd June 4.

Kerr Addison Mines 14 cents payable June 19; record May 30; xd May 28.

Opemiska Copper 15 cents plus 5 cents extra June 15; record May 20; xd May 16.

WEEK'S RANGE AT VANCOUVER

FOR THE WEEK ENDING APRIL 18

Compiled by The Vancouver Stock Exchange

	Shares	High	Low	Close	Ch'ge
INDUSTRIALS					
A-1 Steel A	200	700	625	700	
Do B	100	800	800	800	
Abitibi	500	11¾	11¾	11¾	
Algoma Steel	500	1900	1900	1900	
Ala Cosmos	4500	3.5	4.0	3.5	—.25
Austin Inv Estate	200	1.0	1.0	2.0	+.40
Auto Marine	800	400	3.0	3.0	
Do 1st	100	3.0	3.0	3.0	
Betrust 5½ pfd	10	5.0	5.0	5.0	
Block Bros	1100	2.00	2.00	2.00	+.150
Do wts	7000	2.00	1.90	1.90	+.10
BC Sug pfd	680	1725	1725	1725	—25
BC Tel	300	6850	6850	6850	—75
Do 9¾ pr	20	5000	5000	5000	
BC Turf	100	3.05	3.05	3.00	—.05
Burd Dry A	1000	900	900	900	
Burrd Mtge	200	6.0	600	600	
Can Allid Prp	1200	1125	1000	1125	
Cdn Brew	1000	1700	1662	1687	
Capil Estate	1700	250	250	250	
Capl. Int.	10360	1650	1600	1600	—75
Col Cellulose	300	700	700	700	
Crntn Credit	9650	320	315	320	+.90
Do Pref	525	330	300	325	
Cunn Drug	4000	1575	1550	1500	—25
Dawson Dev	9615	775	725	750	—25
Dog N Suds	2675	625	567	600	—75
Donnan ind	1481	2725	2600	2600	—150
Do wts	1740	2100	1800	1950	—150
Do 6½ pref	515	5550	5300	5300	—250
Driver Dev	19050	425	390	400	—25
EDP Data	4560	1975	1850	1925	+75
Do pr	200	2175	2100	2175	
Do wts	1214	700	650	700	+100
Field Stores	2960	2600	2700	2700	—100
Gundy Chem	200	250	250	250	
Gtl Inter	1925	900	825	900	+50
Gt Nat Lnd	13250	240	225	230	+.05
Grouse Min	24249	370	350	350	
Do 6 pref	890	375	360	375	
Do 7 pref	100	380	360	380	
Grow Wne A	100	250	250	250	
Do B	25	250	250	250	
Hardwicke Inv	100	5050	5050	5050	
Hys Canada	2355	887	837	887	+125
Imp Oil	4900	1800	1800	1800	
Imp Tob	100	1350	1350	1350	
Inlnd Gas 5 pr	100	1500	1500	1500	
Inspiratn pr	25	1350	1350	1350	
Int Brew	*3020*	*625*	*600*	*625*	*+25*
Jonstn Trm	1550	800	775	800	
Kelly Douglas	200	725	725	725	
Key Indus	18250	409	375	400	+10
Keystne Bus	3300	500	470	470	—10
MacMill Bloe	5600	4550	4525	4550	+50
S Madill	710	1050	1000	1000	
Melin Rl Est	5675	310	300	300	—05
Do Rts	23004	10	08	09	
Rbt Morse A	200	2412	2412	2412	
Noranda	300	3550	3550	3550	
Nrthwst Life	2989	1400	1300	1300	—625
Okan Heli	6300	450	433	450	
Do Wts	1800	210	200	210	+05
Okan Holdg	300	625	625	625	
Pace Indus	9050	687	537	600	—75
Pac Cst Term	168	1050	1050	1050	—50
Pac N Gas	8545	750	700	737	+125
Do Pref	2940	1925	1875	1900	+25
Pacific Pete	900	3637	3412	3637	
Pac Wst Air	4625	1625	1587	1587	—125
Panco Poult	10	2750	2750	2750	
Do Pfd	10	5700	5700	5700	
Power Corp	50	1325	1325	1325	
Reeves Lithe	800	925	925	925	
Saratoga A	1000	360	350	350	
Scott Ppr	400	2650	2650	2650	
Shell Cda A	325	2700	2687	2700	
Sun Pub A	100	3525	3500	3500	—25
Trans Mtn	300	1500	1487	1487	
Warn Inv B	100	150	150	150	
Weldwood	300	2500	2500	2500	
Westn Herit	1100	485	425	425	—60
Do wts	5700	2275	2275	2275	
White P Yuk	600	2850	2150	2500	+100
White P Yuk A	50	2775	2650	2650	
Whonnock	6850	1775	1712	1712	—875
Woodwards	7100	725	700	712	—125
TOTAL INDUSTRIALS: 405,011.					
MINES—					
Ace	77050	230	190	215	—20
Adera	87300	185	165	165	—15
Agassiz	7500	88	85	88	—01
Ajax Merc	28000	32	30	31	
Alice Lake	215800	130	115	128	+09
Alwin	17897	330	310	310	—20
Anuk River	83175	42	38	41	+02
Arlington	213000	73	60	72	+13
Arctic G Sil	32718	147	141	144	—01
Atlas Exp	27850	270	237	260	—05
Benson	83100	94	80	84	—06
Bethle Cop	300	1850	1850	1837½	+37½
Bethex Exp	16100	450	380	405	—60
Blue Star	*40700*	*22*	*19*	*19*	*—03*
Bornite	24630	31	28	29	—01
Boswell	491619	350	275	325	+115
Brenda	11824	1575	1475	1575	+75
Brenmac	730690	105	84	100	+16
Burbanan	30500	28	20	22	—02
Buffle Lake	53910	940	725	725	—105
Buval	268950	315	261	295	
Calico	131190	135	105	123	+11
Calta	9150	460	425	455	+25
Canol	94750	160	138	155	+06
Canusa	123491	130	110	115	—08
Capri	310800	55	40	55	+15
Carlboo Bell	13500	90	80	85	
Carib Gold	45100	220	180	220	+35
Cas Moly	12700	110	90	110	+15
Cassiar Con	28111	35	30	32	—03
Casino	57600	91	82	82	—07
Chataway	14300	65	60	61	—01
Churchill	8450	820	780	790	—40
Coast Cop	1943	455	440	450	
Coast Silv	1006050	155	145	146	—04
Coleman B	500	70	70	70	
Con Gem	40197	62	54	55	—03
C Rexspar	17760	290	260	260	—20
C Skeena	146750	123	105	112	—08
Con Stand	1166	25	23	25	—03
C Van Tor	57400	45	40	41	—03
Con Cinch	26620	87	82	85	—03
C McKinney	25870	29	27	28	+01
Con Potash	26220	17	15	16	+01
Cop Ridge	193486	400	350	380	+15
Cop Soo	33300	16	13	15	—01
Coronation	8800	74	71	74	+03
Coronet	34150	176	170	170	—01
Crown Silv	67200	13	11	12	+00½
Croydon	112250	43	33	43	
Cumont	10200	130	100	110	—20
D. Keays	16700	450	425	440	+05
Dolly Vard	78230	68	65	66	—01
Do rts	119125	09	05	06	
Dundee	24613	22	19	21	+01
Dynasty	1095	1612	1575	1587½	
Earlcrest	56100	28	24	24	—01
Endako	2400	1312	1250	1250	—30
Erex	12231	161	145	150

Victoria Daily Times
VICTORIA, B.C., SATURDAY, APRIL 19, 1969 —PAGE 23

Arthur Mayse

As a child exposed to one of the grimmer church disciplines, I used to envy the Anglicans their God. He appeared to be a much more reasonable diety than the stern Jehovah our congregations preferred, as he placed fewer restrictions on his worshippers.

Even though I have met the occasional Anglican tiger who hated happiness equally with sin, this impression has lingered. It was bolstered this week by the installation of the Most Rev. John Ogle Anderson as Anglican Bishop of British Columbia.

As an occasional churchgoer, it gives me a comfortable feeling to know that this man is at the helm. "Christ didn't tell us to be miserable," Bishop Anderson informed a Times interviewer. "He told us to be happy and to love one another.



"Condemning your neighbor because he plays poker on Sunday is no part of Christ's gospel."

Although poker has brought me no joy on the Sabbath or any other day, those are wise and discerning words, and they do the speaker credit.

They will not win universal acceptance; in fact you can be sure that the newcomer has already been marked down in some quarters as a dangerous man.

It is equally certain that a pronouncement of this sort from a spiritual leader firmly rooted in his church's tradition will appeal to men of goodwill.

I don't mean his use of Sunday poker as an illustration of a theme, but his claim that religion and joy shouldn't be strangers.

★

Too often, they are. That, I suppose, is one reason why so many of us are casual about church, even though we may do our best to abide by Christ's tenets in our own lives.

What Bishop Anderson's qualities as a preacher may be, I've yet to learn.

It's plain, however, that he has courage, otherwise I doubt that he'd deal so bluntly with uncomfortable realities.

At a time when the voice of the youth-hater echoes loud in the land, Bishop Anderson has the temerity to come out with something like this:

"They (young people) are challenging our concepts and particularly our concept of an economy geared to war. If we don't answer them we shall lose them, and our Christianity will be condemned by history as a failure."

That's strong talk, and not precisely the sort I have come to expect from senior churchmen in these troubled years.

More often than not, the speaker-out is a layman—a Dr. Spock who backed one of youth's concepts with his freedom, or a mild Harvard professor of biology whose off-the-cuff speech blueprinted youth's disenchantment.

★

It's no secret either, that many adults share that malaise. Some of us—and I'm speaking here of those who do not regularly attend church services—might be impelled to do so if we felt that the church was meeting the challenge of our times.

We are governed today to a fare-ye-well.

At the same time, we suffer from a curious lack of moral leadership, and this we cannot expect from Ottawa or any provincial capital.

I'm not talking merely about sex morals here, which are forever being mauled around, but the larger morality by which a life or a society can be steered.

The Sermon on the Mount is still available to any who will read, but being human, we need human interpretation set in the context of our times.

There are pastors, some of them in this city, who strive in that direction. But most of the services I've observed were set-pieces that had survived war and social upheaval virtually unchanged. They offered scant challenge to the young or anybody else.

Bishop Anderson has stated this problem of lack of communication; and its inevitable consequences, very well. I hope that in his reasonable Anglican way he can come up with some of the essential answers.

INFLATION: Harsh Reality of Everyday Life

★ ★ ★ ★ ★ ★

30 People Make Their Living From a Single Beef Carcass

By John Driscoll

Inflation is T-bone steak at $1.75 a pound and about to take another leap upward in price.

Inflation is when you wonder at the end of the month where all the money went.

And, while inflation to the politicians is an election issue, to the general public it is a harsh reality of everyday living.

A comparison of food prices advertised in the Times of April, 1966, with food prices advertised in March and April this year demonstrates how much of a problem exists.

The actual prices can be misleading since most items are on sale and much lower than they would ordinarily be.

●

Some items such as coffee, juices, fish, and certain cuts of meat have been stable over the past three years and while the price of bread has risen the sale price has gone down.

The more expensive cuts of meat are seldom on sale and a comparison is difficult to obtain.

But the price of steaks is definitely going up — again.

Victoria meat market and shopping centre managers say the Americans are to blame.

●

"American buyers are coming in strong to buy up Canadian beef," said Barry Fisher, manager of Glenwood Meats.

"The American buyer with 7½ per cent more value for his money can afford to pay more. With no tarrif on beef Canadian buyers are in an awkward situation.

"The price of meat will likely go up again soon," predicted Fisher.

"By the end of May we'll see the highest market ever for beef," he added.

The manager of a chain store agreed with Fisher's assessment. "The high influx of U.S. buyers is pushing the price of Canadian beef up," he said.

Karl Smith, manager of Karl's Meat Market does not feel Americans are responsible for the skyrocketting price of beef.

"It's a matter of supply and demand," he said.

"The beef producers are more organized and they are taking advantage of the situation by controlling the flow, never flooding the market."

Smith doesn't blame the producers however. "Everybody's taking advantage of the situation where they can."

"Everybody's looking for more money."

●

Food retailers agree that labor costs, handling costs, freight costs, and wrapping costs have all spiralled.

"Take a carcass of beef," said Smith. "from the time it leaves the farm to the time it gets to my shop there are 25 to 30 people making their living from it."

Fisher explained that the seasons even have something to do with the price of meat.

"During the winter people eat stews or roasts," he said. "Come spring everybody wants to barbecue and they want steaks."

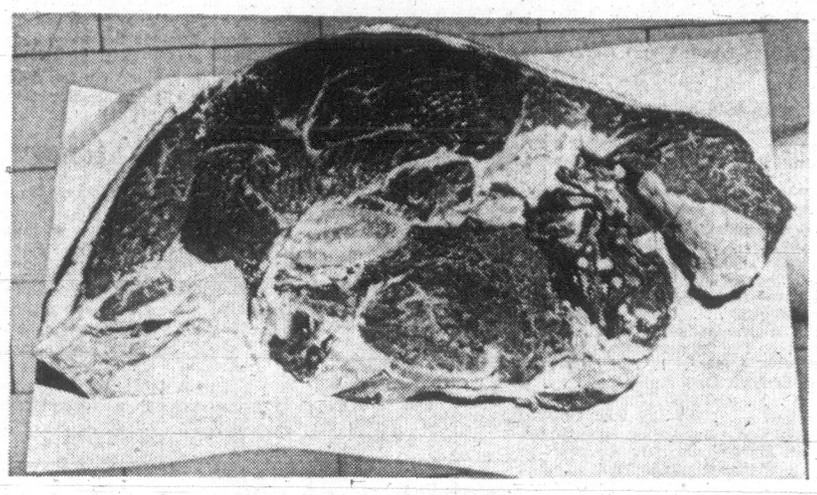
●

Meat market operators are quick to point out that the profit margin in the beef industry is not huge.

"The producers are making a good return now but they've seen lean years," said Fisher. "The wholesalers are working on a net profit of a half of one per cent."

Recent increases in the price of vegetables and fruit are also blamed on the United States market.

"We get a lot of produce from California and the weather there has been bad," explained the chain store manager who asked to remain unidentified.



FOR GOURMETS ONLY will soon be the tag on sirloin steaks as it, like the T-bones, have gone beyond the price range of Mr. and Mrs. Average Citizen. T-bones are now selling in the $1.75-a-pound range and meat market managers say another price boost looms.

"In addition since California outlawed the use of cheap Mexican labor, labor costs have risen."

Food retailers feel they have been unjustly criticized for price increases.

"People think nothing of a bottle of whiskey going up a dollar or a car going up $1,000 but they are very disturbed by rising food costs," said Fisher.

"They are more conscious of food prices since it is a commodity they deal in week after week. But the cost of living is rising.

Certainly it is not food alone that forces constant revisions to household budgets.

Rents have increased alarmingly in the face of a housing shortage.

●

With more leisure time the cost of entertainment is rising.

The big spenders in our economy, the governments, are spending more each year and thus taxes increase steadily.

When the average citizen finds himself borrowing to meet obligations he finds the cost of money has increased.

Economists state that ideally prices for goods and services should not rise more than 2 per cent per year.

●

Yet in 1967 and again in 1968 consumer prices rose an average of more than 4 per cent.

Louis Rasminsky, governor of the Bank of Canada, said recently that the consumer price index is continuing its 4 per cent annual rise "with no signs of a slowdown."

The average shopper may not understand the index but he knows of inflation by the deflation of his wallet.

When will prices level off?

Food retailers can see no levelling off in the near future in their business or in any other.

"It's like a snowball rolling down a hill," said Smith.

"Smith said the only way that prices could level off is if the government put a freeze on goods. "But I don't see a hope in hell of that happening," he added.

●

Fisher predicted that meat packers as a whole will level off their market by buying up feed lot businesses and introducing their own price controls.

"That will not mean prices will get lower," he said. "The market will be kept very firm."

The politicians toot out cliches about galloping inflation and the need to sanforize the shrinking dollar at election time.

●

But as the balloon of inflation continues to rise all the politicians appear to be able to do is to generate hot air.

The people who buy the goods and services that are skyrocketting in cost are asking "what time does the balloon come down?"

The answer according to people in the retail food business: "not in the foreseeable future."

How the Prices Have Skyrocketed

Here are some price examples from three of the major food chains in Victoria.

	March, 1966	March, 1969	% Incr.
SHOP EASY			
Blade Roast	69c a pound	79c a pound	14.5
Round Steak	79c a pound	99c a pound	25.3
Lettuce	2 heads 29c	2 heads 45c	55
Oranges	10 pounds $1.00	8 pounds $1.00	25
Ham Steak	79c a pound	95c a pound	20.2
WOODWARD			
Pork Loin Roast	73c a pound	93c a pound	27.4
Rump Roast	75c a pound	95c a pound	26.6
Pork Butts	49c a pound	61c a pound	32.6
Ice Cream	3 pints 45c	3 pints 61c	35.5
SAFEWAY			
Luncheon Meat	3—6-oz. pkgs. 75c	3—6-oz. pkgs. 89c	18.6
Cross Rib Roast	69c a pound	79c a pound	14.5
Cream Corn	4—15-oz. tins 59c	3—14-oz. tins 65c	55.9
Milk	3-quart carton 72c	3-quart ctn. 88c	22.2
Eggs	1 dozen 45c	1 dozen 55c	22.2

'Mrs. Consumer Thinks B.C.'

It's enough to make an Okanagan apple producer turn green.

Apple juice made from Nova Scotia apples is being sold in Victoria grocery stores for less than apple juice made from British Columbia apples.

★ ★ ★

At one supermarket Friday a 48-ounce can of Nova Scotia-produced apple juice was selling for 47 cents.

Beside it, a 48-ounce can of B.C.-produced apple juice was marked at 55 cents.

"Eastern producers are trying to break into this market," explained a manager for a wholesale grocer firm.

The manager said apple juice from the east is priced at 40 per cent less than that from B.C. producers.

"It's not unusual with products from the east," he said. "They're subsidizing the cost."

When asking how the apple juice from the east is moving he replied "Mrs. Consumer thinks B.C. products are the best.

"We sell 2,000 cases of B.C. juice in the same time as we move 100 cases of this stuff from the east."

Saanich Looks At Junk Cars

Saanich council intends to take steps to control the problem of junk cars on open property in residential areas.

A zoning bylaw regulating the keeping of unlicensed vehicles, trailers and parts of vehicles will be presented to a public hearing in the council chamber of the municipal hall Monday, April 28, at 7:30 p.m.

A copy of the bylaw may be seen at the municipal hall during business hours. Purpose of the public hearing is to give citizens the opportunity of being heard by council.

The bylaw, if approved by council, would restrict residents to not more than one unlicensed vehicle on one parcel of property in the open.

A Saanich official said if additional unlicensed vehicles are kept in carports or basements, "that's fine."

He said junked cars being kept on private property and in the open are becoming a serious problem, prompting "quite a few" complaints.

The reason Saanich started considering a bylaw was because of the complaints and because of the anticipated rejections of cars at the testing station. Because it costs $10 to dispose of a junk car, they tend to accumulate.

860-Foot Tanker Here For Paint-Up

The second-largest ship ever to squeeze into the Esquimalt Graving Dock will arrive here Sunday for painting and inspection by Yarrows Ltd.

The 860-foot Western Hunter, a 65,000-ton United States oil tanker, will arrive from San Francisco on a special trip to be hauled from the water for the first time since she was launched in Japan two years ago.

A Yarrows Ltd. spokesman said today the only larger ship ever to use the graving dock was the Cunard liner Queen Elizabeth while serving as a troop carrier during the Second World War.

Thumbs-Down Ruling Seen In Priory Bid for 150 Beds

By PETE LOUDON

Nobody is saying anything officially, but hopes are dim for addition of 150 beds to St. Mary's Priory, the extended care hospital at Colwood.

Decision on the hospital's request to the Greater Victoria and Gulf Islands Regional Hospital District will be made known within two weeks.

A thumbs-down decision is likely for several reasons, according to persons close to the hospital district—people who begin by saying, "Don't quote me, but . . ."

First and foremost is the feeling among members of the hospital district's advisory committee that an acute-care hospital catering mainly to elderly persons should be built closer to where most of the elderly live—Victoria, Oak Bay and Saanich.

CLOSE TO HOSPITALS

They say it should also be close to acute-care hospitals to facilitate easy transfer between the institutions.

Municipal politics also affects the case for the Priory, according to other sources. They say Victoria and Saanich representatives each favor creation of new acute-care facilities in their jurisdictions. And they don't want to put municipal money into unorganized territory.

Colwood, Metchosin, Langford representatives to the board, newly-elected (voting takes place today) will be feeling their way and will have less experience in committee infighting, for months to come.

LACK OF SEWERS

Another obstacle facing the Priory in any expansion plans is the lack of sewers in the Priory area.

Health officials say one hospital bed represents a waste problem of 100 gallons per day.

The Priory is in an area where septic tank use proved to be a serious problem in recent years when a nearby shopping plaza was opened.

Although a possibility exists that an institution in Colwood could be tapped into the existing sewer system of the department of national defence, this would be more expensive than building on sewered property.

Health Minister Ralph Loffmark, who must approve any new hospital plans, has regulated against major developments in unsewered areas. (One source says, however, this rule is being broken in other parts of B.C. And the B.C. Pollution Control Board often differs with health department rulings and "they'll permit anything.")

Another factor which may have a bearing in the decision for location of new acute-care beds is the fact that Greater Victoria doctors would prefer to have the shortest possible distances to travel between acute and extended-care hospitals. The Priory is seven or eight miles from either Royal Jubilee or St. Joseph's hospitals.

District voters approved a plan last year for construction of 600 new acute-care beds. To date approval has been given to 150 at Gorge Road Hospital, 15 on Salt Spring Island and 75 at a still-undisclosed site on the Saanich Peninsula north of Elk Lake.



MAYOR STEPHEN
. . . decision soon

Regional hospital district board chairman, Victoria Mayor Hugh Stephen, has stated that decision on location of the 350 beds remaining to be allocated will be reached before the end of this month.

Meantime, St. Mary's Priory administrator George Harrison said Friday a decision against that hospital would disappoint many rural residents.

COSTS HIGHER

"Just because some medical authorities feel that extended-care beds should be downtown, right next to acute-care beds, doesn't mean that this is necessarily true."

He said the Agnew-Peckham hospital survey supported the Priory's proposal for 150 to 200 additional beds. He said the Priory could move swiftly and go to tender within six months of a favorable decision.

Harrison said sewerage would not be an insurmountable problem if a tie-in could be made to the DND lines but he admitted costs would be higher than if the hospital were located on existing municipal sewers.

But he is not optimistic that the Priory will be given a go-ahead to expand.

Early Rain Deters Voters From Polls

Pouring rain in the first few hours today kept voters away from the polls in Capital Regional District directors elections in Langford, Colwood and Metchosin.

Each area is entitled to one seat on the board, which is responsible for a number of area-wide affairs, primarily implementation of a new system of main-line sewers and marine outfalls.

Polls are open until 8 p.m. Polling stations are at Colwood and Sangster elementary schools for Colwood voters; at Langford, Millstream, Glen Lake and Happy Valley elementary schools for Langford; and Metchosin elementary school for Metchosin.

DIRECTORS RESIGNED

The previous directors resigned following the overwhelming vote against forming a single municipality in the present unincorporated area west of Victoria.

Colwood has four candidates — civil engineer James Buchanan, electrical contractor Richard Emery, housewife Agnes Smith and realtor Herman Williams.

Langford has three candidates — civil servant Charles Cue, civil servant Earl Pallister and a car parts proprietor, William Temple.

Metchosin also has three candidates — machinist Kenneth Rainey, building contractor Donald Stansall and civil servant John Tipton.

Returning officer Mrs. Mary Colclough said she has no idea how many persons are eligible to vote because she is using a Sooke School Board voting list which covers the area from Colwood to Port Renfrew.

Only people whose names appeared on the school list can vote. There is not voting by affadavit.

Esquimalt Seeking Ways To Have Branch Library

Esquimalt Mayor Ray Bryant will meet Greater Victoria Library Board officials next week in hopes of finding a way to finance a proposed branch library for the municipality.

"If Esquimalt is to have a branch library some other way of shuffling library board budget cuts must be found," he said.

Former chairman of the Greater Victoria Library Board, Ald. Alan Newberry said Thursday it is mathematically impossible for the board to pay for the Esquimalt library after Saanich council's decision to cut its per capita library tax from $4.42 to $4.

(Newberry was the only member of council to vote against the cut).

SIMILAR REDUCTION

Victoria city finance committee also recommended a similar reduction.

Asked whether Esquimalt might pull out of the library board next year if it doesn't get a branch, Mayor Bryant said: "If it can't be done (construction of a branch in Esquimalt) we'd have to take a serious look at all programs we participate in."

Esquimalt's library costs have risen more drastically than any other municipality's in the last three years. This year Esquimalt's predicted share is $55,500.

The final decision on whether Esquimalt gets a branch is up to the library board, the mayor said.

Three to Attend Boys' Club Meet In San Francisco

Three members of the Boys' Club of Victoria will represent Canada at the National Keystone Conference in San Francisco, April 25 to 28.

Ed Dopierala, 18, president of the Adanac Keystone Club, will present the opening invocation at the conference.

Other Victoria delegates are Bruce Goldsmith, 17, and Tony Onyzkiewicz, 17.

More than 600 delegates representing 240 Boys' Clubs across the United States will attend the conference. Topics to be discussed include drugs and their abuse, lowering the voting age, education, and community service.

Six Months For Robbery

A 24-year-old man was sentenced Friday to six months in jail for the March 5 robbery of a city service station.

Don C. G. Patersen, 845 Princess, had pleaded not guilty.

During his trial the attendant testified Patersen took about $46 from Quadra Mohawk about 5 a.m. He said the accused told him he had a gun.

Defence counsel Chris Randall said it was an unusual case and asked for a suspended sentence. Patersen has no record.

Magistrate William Ostler noted there was no aspect of terror or brutality in the case but said that after careful consideration he didn't think probation was appropriate.

He said Patersen led an aimless and goal-less life.

Ask The Times

Q. Someone bet me that you wouldn't answer the question, "What was Prime Minister Trudeau's occupation from 1939 to 1945?". Was he a member of the Canadian Armed Forces?

A. Prime Minister Trudeau was a student during the years mentioned. He received his BA from Jean de Brebeuf College in Montreal in 1940, to 1943, and political science at Harvard University from 1944 to 1945. While he was at the University of Montreal he enrolled in the Canadian Officers' Training Corps and served a summer training session with the Fusiliers de Mont-Royal.